The Berkshire Evening Eagle

PITTSFIELD • MASSACHUSETTS

14,140 HOMES

Comprising the City Trading Zone of Pittsfield Buy

***18,154 EAGLES DAILY**

(EXCEPT SUNDAYS)

100% Coverage PLUS!

**Audit Bureau of Circulations*

IF YOU WANT TO SELL IN PITTSFIELD,

Use The Berkshire Evening Eagle—The ONE Medium For Complete Coverage in Central and Southern Berkshire County

MANNING'S

CENTRAL BERKSHIRE

(MASSACHUSETTS)

DIRECTORY

FOR

DALTON, HINSDALE, LANESBORO
LEE, LENOX, RICHMOND
STOCKBRIDGE
WEST STOCKBRIDGE

FOR YEAR BEGINNING

MARCH, 1952

CONTAINING

Alphabetical Directories of Citizens and Institutions, Classified Business Directories, Street Directories and House Guides, a Record of the Town Governments, Societies, Churches, Etc., County, State and United States Governments

Including Citizens in Service in Armed Forces of the United States with Branch of Service

VOLUME XXVI

ESTABLISHED 1890

Price $22.50

COMPILED AND PUBLISHED BY

H. A. MANNING COMPANY

33 LYMAN STREET Tel. 2-9288 SPRINGFIELD, MASS.

Member Association North American Directory Publishers
Member New England Directory Publishers Association
Associate Member Advertising Federation of America

COPYRIGHT 1952 BY H. A. MANNING CO.

INDEX TO CONTENTS

	Dalton	Hinsdale	Lanesboro	Lee	Lenox	Richmond	Stockbridge	W. Stockbridge
Abbreviations	37	89	101	133	263	307	351	379
Advertising Indexes	13	13		13	13		14	14
Alphabetical Directories	37	89	101	133	263	307	351	379
Associations	83	99	114	179	301	312	375	388
Blocks, Buildings, Halls, etc	86	100		183	303		377	
Business Directories	83	99	114	179	301	312	375	388
Cemeteries	84	99	114	181	302	311	376	388
Churches	84	99	114	181	302	312	376	389
City and Town Officers	46	93	108	152	278	311	365	386
Classified Business Directories	83	99	114	179	301	312	375	388
Clubs	83	99	114	179	301	312	375	388
County Government	18A							
Courts	18B							
Fire Departments	46	94	109	152	278	311	365	386
Fraternal Organizations	83	99	114	179	301	312	375	388
Hospitals					304		377	
Incorporated Companies, see alpha								
Libraries	86	100	115	184	304	312	377	389
Massachusetts State Government	18B							
Police Departments	47	93	109	152	278	311	365	386
Post Offices	63	96	111	159	285	310	362	384
Railroads	88	100		186	305	312	378	
Religious Organizations	84	99	114	181	302	312	376	389
Schools	47	94	109	152	278	311	365	386
Societies	83	99	114	179	301	312	375	388
State Governments	18B							
Street Directories	73	89		169	293		369	387
Town Government	46	93	108	152	278	311	365	386
Transportation	88	100		186	305	312	378	389
United States Government	18B							
United States Representatives	72							
United States Senators	72							

THE LIBRARY OF CONGRESS SERIAL RECORD
DEC 23 1952
Copy 2

RECAPITULATION

	Dalton	Lee	Lenox	Stockbridge
New names added	805	872	675	338
Old names taken out	805	824	713	342
Change of address, etc	791	664	502	280
Total number of changes	2,401	2,560	1,890	650

Section 28, Copyright Law

In force July 7, 1909

That any person who wilfully and for profit shall infringe any copyright secured by this act, or who shall knowingly and wilfully aid or abet such infringement, shall be deemed guilty of a misdemeanor, and upon conviction thereof shall be punished by imprisonment for not exceeding one year or by a fine of not less than one hundred dollars, nor more than one thousand dollars, or both, in the discretion of the court.

AA 220135

COPYRIGHT OFFICE
DEC 12 1952
LIBRARY OF CONGRESS

INDEX TO ADVERTISERS

DALTON

Adams L P Co 29
Bay State Mill 32
Brown Oil Co 29
Byron Weston Company 33
Carty E M Co 27
Crane & Co Inc 32
Culverwell's Socony Service Station 23
Dalton Appliance Center 34
Dalton Auto Repair 23
Dalton Cleaners 27
Dalton Garage Inc 22
Dalton-Hinsdale Bus Line 35
Dalton Methodist Church 24
Dalton Store 31
DeAngelis' Restaurant 31
Elms Nursing Home The 35
Filkins Transportation Co Inc 252
First Congregational Church 25
Galusha & Knickerbocker Inc 28
Glennon Hardware Store 30
Government Mill 32
Hopkins Raymond E 27
Johnson Howard A Jr 29
Messenger's Garage Inc 23
Old Berkshire Mill 32
Parker Lyle B 30
Pierce E H & Co 30
Pioneer Mill 32
Publishers' Notice 21
Sawyer, Regan Co 34
South Street Package Store 31
St Agnes R C Church 26
Stephens Agency top lines
Western Mass Electric Co 8
Weston Byron Company 33

HINSDALE

Dalton-Hinsdale Bus Line 35
South Street Package Store 31

LEE

Allen Raymond E 123
Barnard & Driscoll Ins Agency 130
Berkshire Tennis Court Construction Co 122
Burt's Store 129
Clark Albert 131
Con's Motor Sales 119
Consolati Frank P 130
Dresser-Hull Co 124
Durant-Forman Insurance Inc 130
Eddie's Atlantic Service Station 119
Friendly Ice Cream 126
Hannon James E 131
Hayes John F 148
Henry's Electric Service 123
Kelly M J 127
Lakeview Cabins 119
Lakeview Garage 119
Lee Dry Goods Store 121
Lee Electric Shop 123
Lee Lumber Co 123
Lee National Bank 126
Lee Package Store 129
Lee Savings Bank 125
Lee Soda Shoppe 127
Lee Super Market 126
Lerner Maurice I 131
Manning H A Co back cover and 13
Monroe Hugh N 121
Morgan House 129
Morgan House Restaurant 129
Oak N' Spruce 128
Park Garage 120
Pellizzaro Victor G 124
Pittsfield Coal Gas Co 9
Sherwin-Williams Color Center 124
Shields W Francis Funeral Home 127
Southern Berkshire Welding Co 120
Toole Lawrence V front cover
Western Mass Electric Co 8

LENOX

Berkshire Festival & Music Center 262
Berkshire Gravel Inc 241
Boston Symphony Orchestra Inc 262
Bull William B Sons Inc 256
Curtis Garage 256
Francis Shop The 258
Garden Gables 261
Hagyard's Inc 260
Herrick David E Inc 258
Hughes News Room 261
Kelly M J 127
Lenox National Bank 259
Lenox Savings Bank 259
Main Street Garage 256
Mexican Shop 261
Mole & Mole 260
Roche Funeral Home 258
Saint Ann's R C Church 257
Smith E G & Co 260
"Tanglewood" 262
Tillotson's Garage 255

LENOX DALE

Tillotson's Garage 255

PITTSFIELD

Agricultural National Bank 2
Allen Raymond E (Lee) 123
American Red Cross 11
Bagg William E 251
Bagg William E Jr 251
Ben Franklin Press Inc 253
Berkshire Auto Co Inc 234
Berkshire County Savings Bank front cover and 3
Berkshire Evening Eagle 14
Berkshire Gravel Inc 241
Berkshire Hills Conference 20
Berkshire Mutual Fire Ins Co 10
Berkshire Roofing & Insulation Co 242
Berkshire Sheet Metal Works Inc 250
Berkshire Trust Co The 7
Besse-Clarke 237

Birchard Buick Inc 234
Bridges & Foss Inc 232
Brookshire Co The 231
Caparella Auto Driving School back cover
Chemical Corporation The 254
City Savings Bank of Pittsfield back cover and 4
Courts 18A-18B
Coyle Letter Service 244
Credit Bureau of Pittsfield Inc 245
Dalton Avenue Florist 245
Dettinger Lumber Co Inc top lines
Directory Library back cover and 13
Eagle Publishing Co 14
England Brothers 236
Enright Motor Sales 233
Equitable Life Assurance Soc of the U S 252
Ferry C S & Son Inc 239
Ferry's Lumber Yard 239
Filkins Transportation Co Inc 252
Franklin Ben Press Inc 253
General Ice Cream Corp 246
Gold Shop The back cover
Goodbody & Co 243
Haddad's Motor Sales Inc 235
Herbits Travel Service 254
Holden & Stone Co 237
Howard Frank Inc 248
Hyatt A B Co top lines
Jewel Shop 253
Klitsch Charles F Jr 242
M A C Plan Inc of Pittsfield 244
Manning H A Co back cover and 13
May Engineering Co 240
May's Auto Parts Inc 240
Merchants Reporting Service front cover
Monterosso S R Agency back cover
Nash Sales & Service 233
New England Furniture Corp 247
Overhead Door Sales & Service 242
Peirson Hardware Co Inc 249
Pete's Motors Inc front cover
Petricca Construction Co 238
Pharmer W D Co 253
Pittsfield Coal Gas Company 9
Pittsfield Co-operative Bank 5
Pittsfield Credit Bureau Inc 245
Pittsfield-Dalton Home Supply Co Inc back cover
Pittsfield Milk Exchange Inc 246
Pittsfield National Bank front cover
Pittsfield Retread & Tire Co Inc 235
Pittsfield Roofing Company front cover
Public Loan Co 244
Publishers' Notice 21
Reynolds & Barnes front cover
Roberts Heating Service 247
Rosenfeld's Clothes Shop 238
Schulze F B Co 247
Shapiro Motors Inc top lines
Sheinhouse Leon T 252
Sheraton Hotel The 12
Shippey Spring & Auto Parts Inc backbone
Sloper C W & Sons 252
Spitaleri Brothers & Co 245
Stevenson & Co Inc 251
Terrell's Travel Bureau 254
Tifft Brothers 243
Traver Henry Agency 251
Union Federal Savings and Loan Assn 6
Walk-Over Shoe Store 237
Wellington Funeral Home inside back cover
Western Mass Electric Co 8
Whitney's Electric Refrigeration Service Co 250
Wood Brothers front cover

STOCKBRIDGE

Housatonic National Bank 347
Kempton Insurance Agency 348
Manning H A Co back cover and 13
Rogers Arthur L Inc 348
Stockbridge Coal & Grain Co 347
Stockbridge Inn 349
Thompson Brothers 348

WEST STOCKBRIDGE

Manning H A Co back cover and 13
West Stockbridge Insurance Agency 348

Your City Directory Service Costs So Little
COMPARATIVELY
It Remains In Effect At Least One Year
It Complements All Other Publicity and Advertising Features In Your Budget

BERKSHIRE COUNTY GOVERNMENT AND COURTS

BERKSHIRE COUNTY OF CLERK OF COURTS Irene A. Mason, Lenox; asst clk, Irene Sauve, Adams

BERKSHIRE COUNTY OF COMMISSIONERS John F. Shea, Pittsfield; John Henderson, Clarksburg; J. Joseph McCabe, Lenox. Regular meetings 1st and 3rd Tuesdays, special meetings as required 76 East, Pittsfield

BERKSHIRE COUNTY OF DISTRICT ATTORNEY OF WESTERN DISTRICT Stephen A. Moynahan, Springfield; Samuel E. Levine, North Adams; Walter A. Griffin, Holyoke; 76 East, Pittsfield

BERKSHIRE COUNTY OF DOG OFFICERS James M. Lilly, North Adams district; Henry Bower, middle district; Edward R. Brophy, southern district

BERKSHIRE COUNTY OF ENGINEER Harry W. Heaphy, Lee

BERKSHIRE COUNTY OF JAIL AND HOUSE OF CORRECTION High Sheriff, J. Bruce McIntyre; Deputy Master, Heman P. Mitchell; 264 Second, Pittsfield

BERKSHIRE COUNTY OF JUDGE OF PROBATE F. Anthony Hanlon, Adams; 76 East, Pittsfield

BERKSHIRE COUNTY OF LAW LIBRARY ASSOCIATION librarian, Frederick Myers; asst librarian, Rev. Ulrich Gay, Court House 76 East, Pittsfield

BERKSHIRE COUNTY OF MEDICAL EXAMINERS Dr. Albert C. England, Pittsfield; Dr. T. Frank Marnell, Gt. Barrington; Dr. George S. Wickham, Lee; Dr. George T. Mullen, North Adams; associate examiners, Dr. Arthur W. Burckel, Adams; Dr. Antonio P. Desautels, Pittsfield; Dr. Edward R. Messer, Lenox; Dr. Peter R. Albano, Gt. Barrington

BERKSHIRE COUNTY OF PUBLIC OFFICERS qualification commissioners, Gordon W. Phelps, Richard N. Symonds, Leon K. Berry, North Adams; Walter S. Dickie, J. Howard Fryer, John J. Shields, Harold F. Goggins, Pittsfield; Mary S. White, Frank H. Wright, Gt. Barrington

BERKSHIRE COUNTY OF REFEREE IN BANKRUPTCY William J. Hession, Boston

BERKSHIRE COUNTY OF REGISTER OF DEEDS northern district, Edna S. Buntin, Adams; middle district, Harold F. Goggins, Pittsfield; southern district, Josephine LeBlanc, Gt. Barrington

BERKSHIRE COUNTY OF REGISTER PROBATE AND INSOLVENCY register, James W. Carolan; asst register, Helen E. Starkwealther, Pittsfield

BERKSHIRE COUNTY OF SHERIFF J. Bruce McIntyre; sheriff and master House of Correction, J. Bruce McIntyre, Pittsfield; special sheriff, John J. Thompson, Adams; deputy master House of Correction, Heman P. Mitchell, Pittsfield; deputy sheriffs (civil), Marshall O. Potter, Adams; Dewitt Smith, James Dohoney, W. Arthur Ford, Lee; Archie Moore, North Adams; Fred N. Cummings, Pittsfield; Franklin J. Scace, Richmond; Clarence H. Warner, Sheffield; Harry E. Stafford, Stockbridge; John Masiero, West Stockbridge; Charles Thompson, Pittsfield

BERKSHIRE COUNTY OF TREASURER John J. Shields, Pittsfield; asst treas, Mrs. Elizabeth S. Adamoli, 76 East, Pittsfield

DISTRICT AND POLICE COURTS

Northern Berkshire at North Adams—justice, John E. Magenis; special justice, William A. O'Hearn; clk, Cornelius E. O'Brien; probation officer, T. William Lewis

Central Berkshire at Pittsfield—justice, Charles R. Alberti; special justices, James Fallon, Frederick M. Myers; clk, Walter F. Tate; probation officer, Joseph A. Torchio

Southern Berkshire at Great Barrington—justice, Thomas F. Conneally; special justice, Michael W. Albano, Springfield; clk, Marsh B. Giddings; probation officer, John S. Watson

Fourth District Court at Adams—special justice, Henry W. Kalisz; clk, Daniel E. Kiley, Jr.; probation officer, Marshall O. Potter

District Court, Williamstown—justice, Israel Ruby; special justice, Nyman H. Kolodny, Boston; clk, Harold C. Larsen; probation officer, Mrs. Helen M. Ferguson

District Court, Lee—justice, Albert Clark; special justice, Cornelius J. Broderick; clk and probation officer, John T. Waddock

COURTS

County - State - Federal

COUNTY COURT HOUSE Armand E. Maillot custodian, Bank Row and 76 East c Wendell av

PROBATE COURT

Judge, F. Anthony Hanlon, Adams; Register of Probate, James W. Carolan, Pittsfield; Assistant Register of Probate, Helen E. Starkweather, Pittsfield. Sessions at Court House, Pittsfield on each Tuesday of month except August and November, and on the third Tuesday of August, on the Wednesday next after the first Monday in November and on each Tuesday in November after said Wednesday

SUPREME COURT OF THE UNITED STATES

Chief Justice, Fred M. Vinson, Kentucky; Justices, Robert H. Jackson, New York; Harold .H. Burton, Ohio; Hugo L. Black, Alabama; Felix Frankfurter, Massachusetts; William O. Douglas, Connecticut; Stanley F. Reed, Kentucky; Sherman Minton, Indiana; Thomas C. Clark, Texas; reporter Walter Wyatt, Colorado; marshal, Thomas E. Waggaman, Virginia; clerk, Charles Elmore Cropley

SUPERIOR COURT

Chief Justice, John P. Higgins, Boston; Edward J. Voke, Chelsea; Charles A. Rome, Newton; Edward T. Broadhurst, Springfield; Frank J. Murray, Boston; David F. Dillon, Palmer; Eugene A. Hudson, Somerville; Walter L. Collins, Boston; Daniel T. O'Connell, Newton; Raoul H. Beaudreau, Belmont; Edward F. Hanify, Belmont; Abraham E. Pinanski, Brookline; James C. Donnelly, Worcester; Frank J. Donahue, Boston; Lewis Goldberg, Brookline; John E. Swift, Milford; Vincent Brogna, Newton; George F. Leary, Springfield; Thomas H. Dowd, Brookline; J. Arthur Baker, Buzzards Bay; Joseph L. Hurley, Fall River; Francis J. Good, Cambridge; Jesse W. Morton, Reading; William C. Giles, Longmeadow; Paul G. Kirk, Newton; Allan G. Buttrick, Lancaster; Felix Forte, Belmont; Joseph E. Warner, Taunton; Charles C. Cabot, Dedham; John V. Sullivan, Middleboro

SUPREME JUDICIAL COURT

Chief Justice, Stanley E. Qua, Lowell; James J. Ronan, Boston; Raymond S. Wilkins, Boston; John V. Spaulding, Brookline; Henry T. Lummus, Lynn; Harold P. Williams, Boston; Edward A. Counihan, Jr., Cambridge. Jury Sitting —Second Tuesday of May. Law Sitting —Third Tuesday of September

UNITED STATES CIRCUIT COURT OF APPEALS OF THE FIRST CIRCUIT

Federal Building, Boston

Circuit Judges, Calvert Magruder, John C. Mahoney, Peter Woodbury; clk, Roger A. Stinchfield; dep clk, Dana H. Gallup; marshal, Arthur J. B Cartier. Annual term 1st Tuesday of October. Sessions for Hearing Cases 1st Tuesday of January and October and 2nd Tuesday of April

UNITED STATES DISTRICT COURT

Post Office Building, Boston and District Judges, George C. Sweeney, Francis J. W. Ford, Charles E. Wyzanski, William T. McCarthy; clk, John A. Canavan; chief deputy clerk, John E. Gilman, Jr; deputy clerks, Mary M. Young, Kathleen M. O'Dea, Winnifred R. Curran, John F. Davis, Grace V. Flood, Jane D. Fahey, Arthur D. Grandison, Joseph J. Duwan, Helen I. Tweedy, William J. Lyons, Earl H. Wright, Paul V. Traverse, Frances R. Foley. Terms of the Court: at Boston March the 3rd Tuesday; June the 4th Tuesday; September, the 2nd Tuesday; December, the 1st Tuesday, U S Commissioner at Pittsfield, Milton B. Warner at Pittsfield; Boston Prob Officer, Daniel J. Griffin at Boston, U S Marshal, J. Henry Goguen, Boston; attorney, George F. Garrity, Boston

Massachusetts State Government, Gov, Paul A. Dever, Cambridge; lieut gov, Charles F. (Jeff) Sullivan, Worcester; sec of commonwealth, Edward J. Cronin Chelsea; treas and receiving general, John E. Hurley, Boston; auditor, Thomas J. Buckley, Boston; attorney gen, Francis E. Kelly, Boston

United States government executive dept from January 20, 1949-1953. Pres, Harry S. Truman, Mo.; v-pres, Alben W. Barkley, Kentucky; The Cabinet—sec of state, Dean W. Acheson, Maryland; sec of treasury, John W. Snyder, Missouri; sec of defense, Robert A. Lovett, New York; sec of interior, Oscar L. Chapman, Colorado; sec of agriculture, Charles F. Brannan, Co orado; sec of commerce, Charles Sawyer, Ohio; sec of labor, Maurice J. Tobin, Mass.; attorney general, James P. McGranery, Pennsylvania; postmaster general, Jesse M. Donaldson, Illinois

POPULATION OF BERKSHIRE COUNTY, 1790—1950

	1790	1800	1810	1820	1830	1840	1850	1860	1870	1880	1890	1900	1910	1920	1930	1940	1946	1950
Adams	2,048	1,658	1,763	1,836	2,549	3,703	6,172	6,924	12,098	5,591	9,213	11,134	13,036	12,967	12,695	12,576	12,734	13,027
Alford	577	518	522	570	572	461	502	542	430	348	297	273	275	248	200	199	207	211
Becket	781	930	1,028	984	1,063	1,343	1,223	1,578	1,346	1,123	946	994	959	674	671	689	683	744
Cheshire		1,325	1,315	1,202	1,060	985	1,298	1,533	1,788	1,547	1,308	1,221	1,508	1,476	1,697	1,705	1,718	1,919
Clarksburg		253	231	274	315	370	384	430	686	724	884	943	1,207	1,136	1,295	1,315	1,401	1,451
Dalton	554	859	779	817	827	1,255	1,020	1,243	1,252	2,052	2,885	3,014	3,568	3,752	4,294	4,192	4,367	4,783
Egremont	759	835	790	865	890	1,038	1,013	1,079	931	875	841	788	605	441	513	465	563	721
Florida			392	431	454	441	561	638	1,322	459	436	390	395	298	307	420	401	479
Great Barrington	1,273	1,754	1,784	1,908	2,364	2,704	3,264	3,671	4,320	4,653	4,612	5,854	5,926	6,315	5,992	5,700	5,383	6,598
Hancock	1,211	1,287	1,049	1,165	1,052	922	789	816	852	643	505	451	465	564	350	322	340	441
Hinsdale			822	822	780	953	1,253	1,511	1,695	1,595	1,739	1,484	1,116	1,065	1,144	1,233	1,275	1,459
Lanesboro	2,182	1,443	1,303	1,319	1,192	1,140	1,929	1,308	1,393	1,286	1,081	780	947	1,054	1,164	1,318	1,556	1,962
Lee	1,170	1,267	1,305	1,384	1,825	2,428	3,220	4,430	3,866	3,939	3,785	3,596	4,106	4,085	4,173	4,210	4,347	4,607
Lenox	1,169	1,041	1,360	1,315	1,359	1,313	1,599	1,711	1,965	2,043	2,889	2,943	3,160	2,691	2,813	2,575	2,951	3,415
Monterey							761	758	653	635	495	455	388	283	320	320	305	371
Mount Washington	67	291	474	467	345	438	351	321	256	205	148	122	110	73	60	57	53	31
New Ashford		390	411	358	285	227	186	239	208	203	125	107	92	116	80	87	90	118
New Marlboro		1,848	1,822	1,668	1,656	1,660	1,847	1,782	1,855	1,876	1,305	1,283	1,124	1,010	863	956	896	990
North Adams										10,191	16,074	24,300	22,019	22,282	21,727	22,105	22,530	21,475
Otis	605	1,102	1,111	981	1,012	1,177	1,224	908	960	785	583	476	494	361	367	361	377	360
Peru	1,041	1,361	912	748	729	776	519	499	455	403	305	253	237	149	108	143	116	143
Pittsfield	1,992	2,261	2,665	2,768	3,550	5,743	5,872	8,045	11,112	13,304	17,281	21,766	32,121	41,751	49,578	49,853	53,560	53,055
Richmond	1,265	1,044	1,041	923	844	1,097	907	914	1,091	1,124	796	679	650	561	568	625	646	736
Sandisfield	1,581	1,857	1,795	1,646	1,655	1,464	1,449	1,485	1,483	1,107	807	661	666	463	413	388	370	436
Savoy		430	711	852	927	915	985	904	861	715	589	506	503	436	303	300	294	291
Sheffield	1,899	2,050	2,439	2,476	2,352	2,322	2,769	2,621	2,534	2,204	1,954	1,804	1,817	1,435	1,650	1,732	1,782	1,940
Stockbridge	1,336	1,261	1,372	1,377	1,580	1,992	1,941	2,136	2,003	2,356	2,132	2,081	1,933	1,764	1,539	1,791	1,739	2,178
Tyringham	1,397	1,712	1,680	1,443	1,350	1,477	821	730	557	542	412	386	382	267	243	213	211	232
Washington	588	914	942	750	701	991	953	948	694	493	434	377	377	240	220	267	242	276
West Stockbridge	1,113	1,002	1,049	1,034	1,209	1,448	1,613	1,589	1,924	1,923	1,492	1,158	1,271	1,056	1,114	1,058	1,059	1,189
Williamstown	1,769	2,086	1,843	2,010	2,134	2,153	2,626	2,611	3,550	3,394	4,221	5,013	5,708	3,707	3,953	4,280	4,623	6,013
Windsor	916	961	1,108	1,085	1,043	897	897	839	686	644	613	507	504	403	395	309	374	370

Note—No. Adams separated from Adams April 16, 1878. No. Adams takes part of Williamstown 1910. Monterey separated from Tyringham Nov. 23, 1846. Small part of Sandisfield added to Monterey April 24, 1876. Part of Tyringham taken from Monterey Nov. 23, 1849.

BERKSHIRE HILLS CONFERENCE

Incorporated

of

BERKSHIRE COUNTY, MASSACHUSETTS

Executive Office: Berkshire County Court House

PITTSFIELD, MASSACHUSETTS

SAILBOAT RACES ON PONTOOSUC LAKE

For many years a loyal group of supporters has made possible the constructive work of this non-profit organization.

WE ARE DEDICATED TO THE CONSERVATION OF BERKSHIRE COUNTY AND TO THE DEVELOPMENT OF OUR RECREATIONAL AND CULTURAL ADVANTAGES.

There are few regions in the world so richly endowed with natural beauty; and whether you are visiting us for only a short time or make Berkshire County your home, your help in its preservation will be greatly appreciated.

PAUL W. FOSTER
Executive Secretary
BERKSHIRE HILLS CONFERENCE, INC.

Publishers' Notice

The following pages are devoted to the interest of industrial, educational, mercantile and professional Central Berkshire. In these pages will be found announcements of all classes of business houses, placed here for the purpose of enlightening those who would BUY IN CENTRAL BERKSHIRE.

In no other place will such a huge amount of data regarding Central Berkshire be found. It represents indefatigable labor on the part of the publishers coupled with the progressive and co-operative spirit on the part of those listed here. CENTRAL BERKSHIRE thus writes a milestone in its history that must have far reaching effects on its progress.

If this book serves you and your city you can do no less than give recognition to the men and institutions who have made this possible. Some big men in Central Berkshire have has such a belief in this Directory that they have gladly given of their time and finances that some of the institutions might have registration. To these men in particular we wish to offer our congratulations and gratefully ackowledge their civic spirit.

H. A. MANNING CO.
Publishers

BERKSHIRE HILLS CONFERENCE

Incorporated

of

BERKSHIRE COUNTY, MASSACHUSETTS

Executive Office: Berkshire County Court House

PITTSFIELD, MASSACHUSETTS

SAILBOAT RACES ON PONTOOSUC LAKE

For many years a loyal group of supporters has made possible the constructive work of this non-profit organization.

WE ARE DEDICATED TO THE CONSERVATION OF BERKSHIRE COUNTY AND TO THE DEVELOPMENT OF OUR RECREATIONAL AND CULTURAL ADVANTAGES.

There are few regions in the world so richly endowed with natural beauty; and whether you are visiting us for only a short time or make Berkshire County your home, your help in its preservation will be greatly appreciated.

PAUL W. FOSTER
Executive Secretary
BERKSHIRE HILLS CONFERENCE, INC.

Publishers' Notice

The following pages are devoted to the interest of industrial, educational, mercantile and professional Central Berkshire. In these pages will be found announcements of all classes of business houses, placed here for the purpose of enlightening those who would BUY IN CENTRAL BERKSHIRE.

In no other place will such a huge amount of data regarding Central Berkshire be found. It represents indefatigable labor on the part of the publishers coupled with the progressive and co-operative spirit on the part of those listed here. CENTRAL BERKSHIRE thus writes a milestone in its history that must have far reaching effects on its progress.

If this book serves you and your city you can do no less than give recognition to the men and institutions who have made this possible. Some big men in Central Berkshire have has such a belief in this Directory that they have gladly given of their time and finances that some of the institutions might have registration. To these men in particular we wish to offer our congratulations and gratefully ackowledge their civic spirit.

H. A. MANNING CO.
Publishers

DALTON GARAGE INC.

PHILIP SARRO, Manager

CADILLAC - CHEVROLET OLDSMOBILE

SALES and SERVICE

AMOCO Gas and **Motor Oils**

Tel. 245 Dalton and 4407 Pittsfield

385 MAIN STREET DALTON, MASS.

MESSENGER'S GARAGE, INC.

SALES and SERVICE

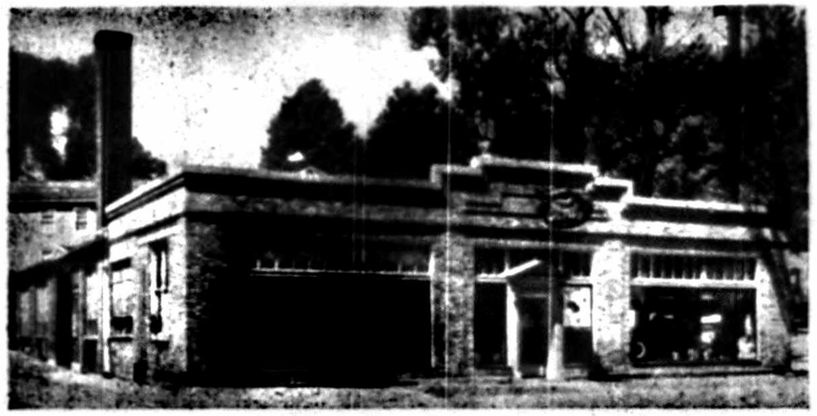

AUTHORIZED DEALERS
ALSO USED CARS PARTS, SUPPLIES
AND TRUCKS AND ACCESSORIES

707-709 MAIN STREET Tels. 72—73 DALTON, MASS.

CULVERWELL'S SOCONY SERVICE STATION

WE GIVE S. & H. GREEN STAMPS

Tires—Accessories—Lubrication

Driveway Service Budget Plan

Easy Terms

Tel. 8213

630 MAIN ST. DALTON, MASS.

DALTON AUTO REPAIR

CHARLES L. CUDWORTH, Proprietor

Automotive Electric Service

Starters—Generators—Distributors
FRONT WHEEL ALIGNMENT
Automotive Repairing—Wrecker Service

Tel. Bus. 132-W—Res. 132-M

353 NORTH STREET DALTON, MASS.

The Dalton Methodist Church

Cor. Main and North Sts. DALTON, MASS.

Residence Tel. 270

REV. DAVID J. LIVINGSTONE, Minister
MRS. HARRY J. BAIRSTOW, Minister of Music
MR. ALBERT L. ALLEN, Chairman Board of Trustees
MR. DONALD R. BALDWIN, Superintendent Church School
MR. MAYNARD W. JOHNSON, Chairman Finance Committee

SUNDAY SERVICES

Church School	9:30 a. m.
Morning Worship	10:45 a. m.
Youth Fellowship	6:30 p. m.

The First Congregational Church

Dalton, Massachusetts

Organized in 1785

REV. CHARLES G. CHRISTIANSON, Minister

MARGARET READE MARTIN, Organist
MARION B. OCHAMPAUGH, Director of Religious Education
JOHN E. WOOD, Sexton

SUNDAY SERVICES

Morning Worship	10:45 a. m.
Church School	9:30 a. m.
Beginners' Department	10:45 a. m.
Young People's Society	7:00 p. m.

St. Agnes R. C. Church

REVEREND LEO J. SHAUGHNESSY, Pastor

REVEREND JOHN E. AYERS, Asst. Pastor

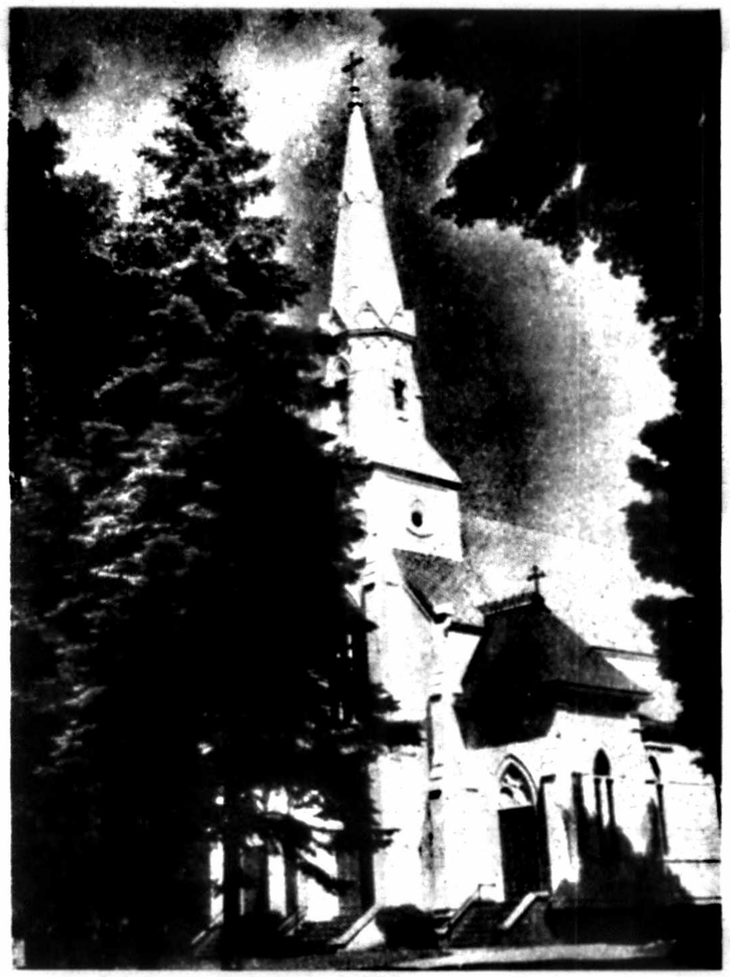

SUNDAY MASSES

7:00—8:15—9:30—10:30 a. m.

DALTON CLEANERS

RAYMOND E. EICHORN, Proprietor

FOR

QUALITY CLEANING and

DEPENDABLE SERVICE

CALL

Dalton 665

Hinsdale Enterprise 6198

FREE CALL AND DELIVERY

EVERY TUESDAY AND FRIDAY

300 NORTH ST. Tel. 665 DALTON, MASS.

Raymond E. Hopkins

BUILDING CONTRACTOR

REMODELING—ESTIMATES GLADLY GIVEN

Building Lots for Sale

1016 MAIN STREET DALTON, MASS.

E. M. Carty Co.

Plumbing and Heating Contractors

Automatic Oil Burners

127 PLEASANT ST. Tel. 76 DALTON, MASS.

GALUSHA AND KNICKERBOCKER, INC.

CONTRACTORS

QUALITY BUILT HOMES

Residential Construction

Remodeling

41 RIVERVIEW DRIVE Tel. 550 DALTON, MASS.

L. P. ADAMS CO.

Coal - Feed - Grain

Fuel Oil - Building Supplies

Phone 25

484 HOUSATONIC ST. DALTON, MASS.

BROWN OIL CO.

FRANCIS B. SCHNOPP, Proprietor

GULF

HEATING OILS

657 MAIN STREET Tel. 78 DALTON, MASS.

HOWARD A. JOHNSON, JR.

FUEL OIL AND TRUCKING

Dalton 245—222 Telephones Pittsfield 2-7743

430 NORTH ST. DALTON, MASS.

PLACE YOUR DIRECTORY WHERE THE PUBLIC MAY USE IT AND INCREASE ITS BENEFITS. IT IS TOO EXPENSIVE A PROPERTY NOT TO RECEIVE MAXIMUM USE

Lyle B. Parker

•

Hardware, Paints and Varnishes

Electrical Supplies

Sanitary Plumbing, Hot Water and Steam Fitting

Tin and Copper Work

•

397 MAIN ST. Tel. 21 DALTON, MASS.

Glennon Hardware Store

JOHN S. GLENNON, Proprietor

Hardware, Paints and Oils

WALL PAPER and SEEDS

CENTER BLOCK 4 DEPOT ST. Tel. 29 DALTON

E. H. Pierce & Company

CLAYTON T. PIERCE, Owner

Insurance Agents

Tel. 3

UNION BLOCK DALTON, MASS.

DeANGELIS' RESTAURANT

334 North St. on Berkshire Trail, Rte. 9 DALTON, MASS.

Tel. 8569

Full Course Dinner Served Sundays

Clean, Quiet and Homelike Atmosphere

Daily A La Carte Service

Beer and Wines Served with Meals

DALTON STORE

(HOLMSTROM and PERSSON)

Choice Meats and Groceries

Frozen Foods—Ice Cream—Soda—Confectionery

Fruits and Vegetables

657 MAIN STREET Tel. 170 DALTON, MASS.

SOUTH STREET PACKAGE STORE

HARRY J. DAME, Proprietor

WINES AND LIQUORS

Cold Beer and Ale

SOUTH ST., Route 7 Tel. 154-R2 HINSDALE, MASS.

Pioneer Mill

Government Mill

Bay State Mill

Old Berkshire Mill

Stationery Factory

* * *

CRANE & CO., INC.
DALTON, MASSACHUSETTS

FINE PAPER MAKERS SINCE 1801

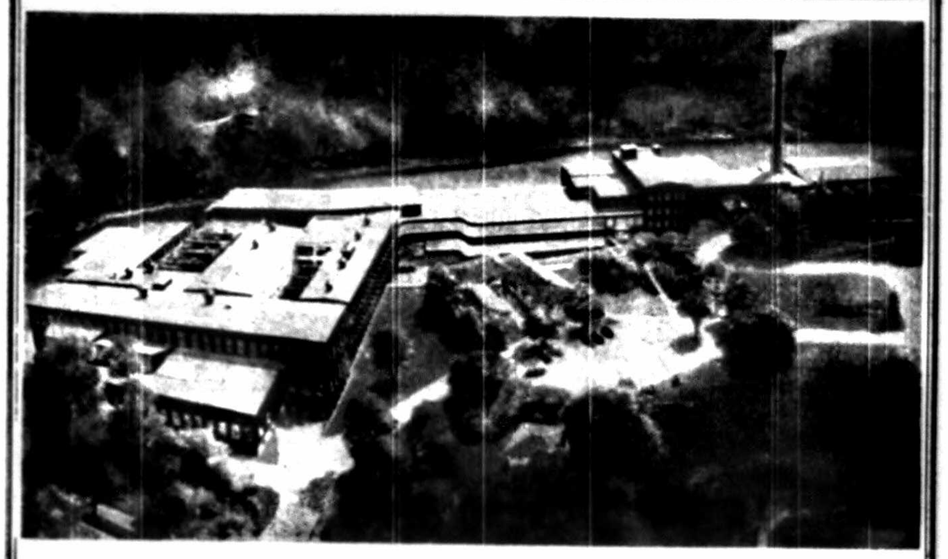

BYRON WESTON COMPANY

Makers of Papers for Business Records Since 1863

Ledgers-Indexes-Bonds

Mills at Dalton, Massachusetts

SAWYER, REGAN COMPANY

Manufacturers of

FANCY WOOLENS

C. H. SCHMIDT
Selling Agents
450 7th Ave., New York, N. Y.

DALTON Tel. Dalton 101 MASS.

DALTON APPLIANCE CENTER

Commercial Refrigeration
Sales and Service

York Refrigeration & Air Conditioning

GENERAL ELECTRIC APPLIANCES

Home Freezers—Commercial Freezers
Freezers Supplies

10 DEPOT ST. Tel. 510 DALTON, MASS.

THE ELMS NURSING HOME

ELIZABETH H. ASHE, R. N., Proprietor

Convalescents Chronic Invalids
Elderly People

Nurses in Attendance Day and Night
DIETARY LAWS OBSERVED

680 MAIN STREET Tel. 290 DALTON, MASS.

DALTON-HINSDALE BUS LINE

CARL A. WALLIN, Proprietor

Daily Schedule Between Pittsfield, Dalton, Hinsdale, Washington and Becket

Chartered Buses throughout the Commonwealth
Tel. 27-2—Nights 27-3 or 133

MAIN ROAD HINSDALE, MASS.

Directory Advertising Is Good Advertising

It keeps your name and business before all the people all the time. A City Directory is on the job 24 hours a day, 365 days a year. It gives you persistent, consistent publicity at a very low cost.

Advertising Rates Upon Request

H. A. MANNING COMPANY

ESTABLISHED 1905

DIRECTORIES MAPS

Member Association North American Directory Publishers

277 State Street
Schenectady 5, N. Y.

33 Lyman Street
Springfield 3, Mass.

ADVERTISING CATALOGING

Associate Member Advertising Federation of America

104 Hanover Street
Boston 13, Mass.

"You cannot keep out of trouble by spending more than you earn"

MORE TRUE TODAY than YESTERDAY

What Abe Lincoln said so well years ago applies to our living today even more. Consider his further comments:

"You cannot bring about prosperity by discouraging thrift.
"You cannot strengthen the weak by weakening the strong.
"You cannot help strong men by tearing down big men.
"You cannot help the wage earner by pulling down the wage payer.
"You cannot further the brotherhood of man by encouraging class hatred.
"You cannot help the poor by destroying the rich.
"You cannot establish sound security on borrowed money.
"You cannot build character and courage by taking away man's initiative and independence.
"You cannot help men permanently by doing for them what they could and should do for themselves."

The CITY DIRECTORY teaches thrift of time and saves waste of energy in finding locations and names of nearly everything in your city....

USE IT and DO NOT GUESS

The Stephens Agency
GENERAL INSURANCE

917 MAIN STREET
Tel. 219-W
DALTON, MASS.

MANNING'S

Dalton Alphabetical Directory 1952

Copyright 1952, by H. A. Manning Co.

PUBLISHERS' NOTICE

The information in this directory is obtained as far as possible by actual canvass, compiled in a way to insure maximum accuracy. While the publishers will in no way be held responsible for any errors that may occur, they will be pleased to have any inaccuracies called to their attention, for correction in succeeding editions.

TO FIND A NAME YOU MUST KNOW HOW TO SPELL IT

There are many ways of spelling some names with practically the same pronunciation

When the name of a corporation, factory or firm appears immediately after the name, it indicates the place of business. After the name of a street the word "street" is omitted.

General Abbreviations—In the following pages: adv, advertisement; agt, agent; appr, apprentice; asst, assistant; av, avenue; bkpr, bookkeeper; blk, block; bldg, building; blvd, boulevard; byd, beyond; carp, carpenter; chauf, chauffeur; Co, company; com trav, commercial traveler; cond, conductor; c, corner; ct, court; D, Dalton; dept, department; do, ditto; dom, omestic; emp, employed; eng, engineer; est, estate; h, house; hskpr, housekeeper; insp, inspector; ins, insurance; lab, laborer; mdse, merchandise; mfr, manufacturer; mgr, manager; mls, miles; n, near; opp, opposite; opr, operator; Pitts, Pittsfield; pkwy, parkway; pl, place; PO, post office; phone, telephone; pres, president; prof, professor; prop, proprietor; r, rooms; rd, road; sq, square; res, resides; sec, secretary; slsm, salesman; sta, station; sten, stenographer; supt, superintendent; tel opr, telegraph operator; treas, treasurer; ter, terrace; RD, Rural Delivery; v-pres, vice-president; wid, widow; whsle, wholesale; wks, works; E, East; N, North; S, South; W, West; USA, United States Army; USAF, United States Air Force; USCG, United States Coast Guard; USMC, United States Marine Corps; USN, United States Navy; WAC, Women's Army Corps; WAVES, Women's Auxiliary Volunteer Emergency Service

ABARE RAYMOND W (Barbara) emp Crane & Co h132 South
Abbott C Verne emp Crane & Co r79 Crane av
" Winthrop S (Hazel) emp GE h25 Daly av
Abenger Earl J (Mildred I) emp Sawyer Regan Co h North n Flintstone Farm
" Nellie wid John r North byd Flintstone Farm
Ackerman Guy M (Mary G) emp Byron Weston Co h37 Pine
Ackley John A (Winifred A) emp GE Pitts h613 South
Actor Joseph F (Mary) cost acct Byron Weston Co res Pitts
Adams Alvah B (Hazel E) painter Hinsdale h123 East
" Buel T (Louise) emp Crane & Co h98 Glennon av
" Crawford M (Florence C) elec eng GE Pitts h658 Main
" Daisy M wid Leroy P r139 Depot
" Donald S (Florence G K) emp GE Pitts h17 Florence
" Frederick R Jr (Beverly R) welder GE Pitts h Mountain View ter
" George W (Ethel H) emp Crane & Co h24 Crane av
" George W Jr USN r24 Crane av
" Gilbert E (Harriet P) emp GE Pitts h261 High
ADAMS HENRY L (Catherine F) (L P Adams Co) h230 Pleasant
" Howard G (Mabel L) station and freight agt B&ARR h90 Depot
" Jairus W (Mae J) emp Crane & Co h Windsor rd n Hinsdale line PO Dalton RD
ADAMS L P CO (Henry L Adams and Harry A Walton) flour, feed, grain, coal, poultry supplies, lime, cement, seeds, salt, etc 484 Housatonic see p 29
" Laura B wid James R r89 Tower rd
" Louise (Mrs Buel) emp Crane & Co h98 Glennon
" Margaret L wid Peter M h Windsor rd n Hinsdale line PO Dalton RD
" Robert B (Evelyn) emp GE Pitts h104 Glennon av
" Ruth A student r261 High
" Shirley J student r261 High

Cooking
Refrigeration
PYROFAX A. B. HYATT CO.
BOTTLED GAS SERVICE
615 W. Housatonic St.
Tel. 4582

Adams Stewart mech Messenger's Garage res Pitts
" Wilfred J Jr (Carol E) draftsman Crane & Co h24 Hale
AGRICULTURAL NATIONAL BANK 100 North Pittsfield see p 2
Ahles Michael J (Helen A) emp GE Pitts h48 Daly av
Aitken Herbert E (Dora F) emp Crane & Co h41 Curtis av
Al's Barber Shop Albert H Jandro prop 601 Main
Aldrich Lawrence L (Elaine F) mech South St Chevrolet Co Pitts h East
" Lawrence W (Tryphena B) emp GE Pitts h154 East byd East Housatonic
Aldridges Lura r227 North
Alexander John (Mary) h197 Main
Allen Albert L town clerk and town treas h64 High n Daly av
" Clara E wid Alpheus H r127 Depot
" Milford G (Elynor) emp Bridge Motor Sales Pitts h48 Tower rd
ALLEN RAYMOND E (Emily E) Frigidaire sales and service electrical supplies and appliances 64 West Pittsfield and 19 Franklin Lee res 289 Prospect nr Summer Lee see p 123
" William G (Elizabeth L) welder GE Pitts h58 E Housatonic
Alphonse Estell H music tchr Pitts r99 John
" Ralph (Estell) emp Ohio Can & Crown Co r99 John
AMERICAN RED CROSS Berkshire County Chapter 63 Wendell av Pittsfield see p 11
Amerio Edith wid Charles J h35 High
Ames George F (Alice H) emp govt h136 Pine
" Harry (Ethel M) emp GE Pitts h23 Stockbridge
Anderson Albert (Ruth) emp GE Pitts h50 Beverly
" Carl emp GE Pitts h Orchard rd
" John C (Martha G) emp Pioneer Mill h91 Crane av
" John G (Margaret N) emp GE Pitts h110 Carson av
" John G Jr student r110 Carson av
" Stanley W (Dorothy) emp GE Pitts h56 Curtis av
" William I (Mary I) emp Crane & Co h367 Main
Andrews Barbara A sten GE Pitts r217 North
" George O (Esther M) crane opr GE Pitts h217 North
" George O Jr USN r217 North
" Lauretta Mrs h86 Flansburg av
" Raymond E Jr (Grace W) emp Pittsfield h40 Daly
" Raymond T (Adeline E) emp Crane & Co h41 Mill
Ano Mary T sten Byron Weston Co r32 Oak
" Richard J USAF r32 Oak
" Robert J attdt Dalton Esso Station r32 Oak
" Roy E (Margaret M) attdt Dalton Esso Sta h32 Oak
Anthony Mabel E wid John S h120 Warren av
Appel Jacob W (Emily S) jan Craneville Sch h188 High
" Mary D retired r109 Glennon av
" William J r188 High
Archambeault Paul (Caroline) mech r38 Hale
Archey Harold E (Alouise) emp Crane & Co h49 Tower rd
Armocost Rowland (Dorothy) prop Berkshire Lawn & Landscape Co res Hinsdale
Armsby Lewis E (Florence E) emp GE Pitts h Old Windsor rd byd Kittredgeville
Armstrong Fred L emp Byron Weston Co r726 Main
" Frederick (Madeline) emp GE Pitts h16 Elm
ASHE ELIZABETH H RN (Mrs James G) prop Elms Nursing Home h680 Main
ASHE JAMES G (Elizabeth H) slsm F H Goodrich Pittsfield h680 Main
Aspin Thomas F emp Byron Weston Co r677 Main
Attenborough Jane B emp Bay State Mill h28 Ashuelot
Auger Charles USN r5 Crane av
" Paul C (Mertice A) clk Crane & Co h5 Crane av
" Paul A USN r5 Crane av
AYERS JOHN J REV curate St Agnes Roman Catholic Church r489 Main
Ayres Mildred E tchr Center Sch r36 Mountain View ter
" Walter B (Mary H) mach GE Pitts h36 Mountain View ter

BACHLI DAVID G (Mary) mgr Bachli's Market 20 Depot h28 Weston av
" Jacob B student r28 Weston av
" Lydia r28 Weston av
" Otto (Rosa) prop Bachli's Market h28 Weston av
" Werner O emp GE Schdy NY r28 Weston av
Bachli's Market Otto Bachli prop 20 Depot
Bacon Francis (Mary) emp GE Pitts h165 Depot
Baczek Charles J (Thelma N) emp Byron Weston Co h98 John
BAGG WILLIAM E real estate and insurance Berkshire County Savings Bank Bldg 28 North (503-505) Pittsfield see p 251
BAGG WILLIAM E JR (Ruth W) real estate and insurance 28 North (503-505) Pittsfield see p 251
Bailey Samuel H (Maria) watchman Crane & Co r58 Flansburg av
" Velma r19 Chamberlin
Bairstow Harry J (Phyllis) prop Sunnyside Dairy h109 Carson av
Baker Donald R (Frances) emp Pioneer Mill Crane & Co h17 Pioneer
" Evelyn Mrs h26 Depot
" Mary F WAC r191 Ashuelot
" Raymond A (Mary E) truck drv, patrolman DPD and constable h191 Ashuelot

SHAPIRO MOTORS, Inc.
DODGE-PLYMOUTH Cars & Trucks
631 NORTH ST.
DIAL 8255

" Rita J emp GE Pitts r191 Ashuelot
Baldwin Donald R (Margaret J) draftsman GE Pitts h141 Pine
" Robert B emp Helsey's Market r141 Pine
" Villma E wid Ralph R emp Payson Little r37 Ashuelot
Ball Kenneth (Madeline) emp GE Pitts h131 Glennon av
Ballard Carlton R (Jean A) emp GE Pitts h550 South
Bardin Charlotte J medical sec Crowinsville Md r North n Wahconah Falls rd
" Helena E emp Boston r North n Wahconah Falls rd
" J Edgar (Ellen I) farmer r North nr Wahconah Falls rd
" Mary F wid James E h North n Wahconah Falls rd
Barker Mabel L r Tone Nursing Home
Barnard Roy E (Ethel E) acct Crane & Co Office h17 Orchard rd
Barnes Albert E (Mary O) civil service emp Federal Govt Mill h53 Jennings av
" LeRoy (Dora) emp GE Pitts h62 Depot
" Mattie Mrs h26 Depot
" Ralph E (Laura E) h9 Pomeroy av
" William h664 North
Barrett Anne r23 Field
" Elizabeth M tchr DHS h51 East
Barry John (Cora E) emp Bay State Mill h56 East
Barstow Edward A (Isabelle) emp Crane & Co h409 Main
Bartell William retired r East
Bartlett Eva M wid Charles C r27 Otis
" Funeral Home The Ralph B Danes prop 574 Main
" Homer S farmer h878 South byd Bartonville
" Leroy F (Bertha L) chauf Zenas Colt h off 26 Mill
" Lulu M wid Edward F h42 School
" Robert G (Mary N) emp Carroll Verge & Whipple Pitts h49 Otis av
" Ruth L physical therapist State Dept Public Health r26 oill
" Ruth P wid Walter D emp GE Pitts r Johnson rd
" Violet wid Lawrence S h42 School
Bartley Eugene F (Kathleen A) slsm Byron Weston Co h79 Pleasant
" John E (Dorothy C) clk production office GE Pitts h193 Pleasant
" Margaret A wid Eugene C r79 Pleasant
Barton Janet E emp GE Pitts r16 Second
" Jennie W wid Claire h06 Second
Bassett Harold R (Mary G) emp GE Pitts h41 Field
" Harold R Jr emp GE Pitts r41 Field
Bauman John H (Barbara) emp Crane & Co h72 Crane av
" Walter J (Lucy D) emp Gov Mill h64 East
Baumann Augustus J (Lida) emp Byron Weston Co h122 High
" Francis E (Gabriella) emp Byron Weston Co h122 High
" George H (Yuma C) emp Crane & Co h302 Hinsdale rd
" George H Jr (Evelyn F) emp Crane & Co h106 Warren av
" Milton J (Pauline) emp Crane & Co h26 Pine
" Pauline (Mrs Milton J) emp Crane & Co h26 Pine
" Ralph E (Ethelyn I) emp Dept Pub Wks h126 Pine
" Westerly A student r122 High
" William J (Ruth) truck drvr L P Adams h19 Chamberlain av
BAY STATE MILL Crane & Co props Library Sq off Main see p 32
Beachaine Clayton (Shirley) emp Pitts h Kirchner rd PO Becket
Beal Robert M (Helen E) emp Mass Dept Conservation h54 Glennon av
Beals John A (Clara M) emp GE Pitts h230 High
" John Jr (Helen) lab h36 Depot
" William E h Hinsdale rd
Beauregard George W (Loretta C) tel opr B&ARR h659 Main
Beavers Martin F (Virginia B) elec eng GE Pitts h94 First
Becker Llewelyn R (Grace M) mach Pierce Mach Shop h8 Pomeroy av
" Mae R wid Charles r8 Pomeroy av
" Ralph H (Rose W) mach Pierce Mach Shop r98 Ashuelot av
Belcher Betty Helen (Mrs Roy A Jr) emp Crane & Co h53 Glennon av
" Dolly M Mrs h22 Pioneer
" James (Nancy) emp GE Pitts h933 Main
" Laura M emp Pioneer Mill r22 Pioneer
" Roy A Jr (Betty Helen) emp Bay State Mill h53 Glennon av
" William C (Theresa A) emp Crane & Co h67 South
Bell Ida C wid Albert r80 East
" Kenneth F (Ruth F) emp Byron Weston Co h80 East
" Preston L (Helen M) emp Byron Weston Co h96 East
Bellinger Norman Ray (Miriam I) emp GE Pitts h122 Curtis av
" Rudson B (Bernice) emp Crane & Co h29 Lake
" Rudson R (S Zilpha) gen foreman GE Pitts h130 Pleasant
Bellows Charlotte r97 North
" John H (Ethel E) water comm D Fire District h103 North
Belot Louise J emp US Treasury Dept r32 Flansburgh av
" William P emp Pitts Iron Wks Pitts r32 Flansburgh av
BEN FRANKLIN PRESS INC commercial printers 61 Renne av Pittsfield see p 253
Bender Edwin (Eleanor) emp GE Pitts h548 South

Benedict Raymond K (Ruth) emp GE Pitts h799 Main
Benjamin Carl D (Helen B) mech Birchard Buick Co Pitts h375 North
" John O (Rita M) emp Byron Weston Co h24 Elm
Benson George (Emily) emp GE Pitts h20 Oak
" Minnie S wid Charles H r40 Daly av
Bentley Agnes emp Pitts Gen Hosp r799 Main
" Dwight A (Florence G) foreman Byron Weston Co h21 Maple
BERKSHIRE AUTO CO Cadillac and Oldsmobile sales and service 109 South Pittsfield see p 234
BERKSHIRE COUNTY SAVINGS BANK chrmn board William A Whittlesey pres Gardner S Morse, v-pres William T Rice, treas J Howard Fryer, asst treas Jane M Hoag and George R Tanch clerk George P Clayson 24 North Pittsfield see p 3 and front cover
BERKSHIRE EVENING EAGLE (daily newspaper) Eagle Publishing Co publishers 33 Eagle sq Pittsfield see p 14
BERKSHIRE GRAVEL INC 558 Hubbard av and 1277 East Pittsfield and Lenox Dale see p 241
BERKSHIRE HILLS CONFERENCE Berkshire County Court House 76 East Pittsfield see p 20
" Lawn & Landscape Co Rowland Armocost prop 24 Central av
BERKSHIRE MUTUAL FIRE INSURANCE CO home office 111 East cor Wendell av ext Pittsfield see p 10
BERKSHIRE ROOFING & INSULATION CO rear 458 South Pittsfield see p 242
BERKSHIRE SHEET METAL WORKS INC 65 McKay Pittsfield see p 250
BERKSHIRE TRUST CO 54 North Pittsfield see p 7
Berry Edwin (Barbara) emp Crane & Co h68 South
BESSE-CLARK men's and boys' clothing 273 North Pittsfield see p 237
Best Carlton F (Grace E) dispatcher GE Pitts h1079 Main
Betti George J (Elizabeth) barber Center Barber Shop res Pittsfield
Bicknell Bessie T wid Luke O h99 Curtis av
" Idella wid Sumner r99 Curtis av
" Marcia D Mrs r440 North
Biegel Henry R (Ethel M) emp Crane & Co h104 Warren
Biggart Gilda V Mrs clk Dalton Appliance Center r Mitchell pl
" Thomas S emp GE Pitts r47 Jennings av
" William H (Elsie R) papermkr Crane & Co h47 Jennings av
Billings Stanley P emp GE Pitts h181 Park av
Bills Edward C (Laura M) emp Crane & Co h33 Elm
BIRCHARD BUICK INC Buick sales and service 163 South Pittsfield see p 234
Bird Russell W (Ruth E) paper mkr BWCo h45 Hale
BIRT HARRY R (Cathryn) sales mgr Byron Weston Co res Pittsfield
Black William T (Kathleen) emp Fred Crane h90 South
Blair Lester P (Celia) emp GE Pitts h Windsor rd
" Richard r50 John
" Walter N (Delima M) emp Sawyer-Regan Co h28 River
" Walter T (Consuella) sta eng BWCo h25 Cliff
Blake Howard O (Marie) sawmill wkr r6 Pomeroy av
" Ralph H (Ethel L) emp saw mill h100 Warren av
" Robert (Mrs) sawmill wkr h232 South
Blanchard Orland J (Ethel) lab Byron Weston Co h18 E Deming
Blessing Arthur (Teddy) emp Crane & Co h Grange Hall rd
Bliss Raymond F (Florence I) papermkr BW Co h253 North
Boakes Charles R State Police r80 Carson av
" Henrietta M wid George H h80 Carson av
Board of Assessors Town Hall Bldg 462-472 Main
Boesse Dewey D chef The Irving House r431 Main
Bonney Howard W (Margaret M) emp Byron Weston h81 Daly av
" Pansy F emp Byron Weston Co r81 Daly av
Booth Laura S (Mrs William F) tchr Center School h677 Main
" William F (Laura S) retired h677 Main
Boraski E Charles (Stella) emp Crane & Co h16 Pioneer
" Sadie wid Charles emp Crane & Co h298 Hinsdale rd
" Stanley emp Crane & Co r298 Hinsdale rd
" William student r298 Hinsdale rd
" —see Baranowski
Boston & Albany RR Elm Depot and Housatonic Howard G Adams agt
Boucher Arthur J (Frances) emp GE Pitts h44 Pine
Bouley Agnes M emp Bay State Mill h90 Crane av
" Amelia A emp Bay State Mill r90 Crane av
" Cora r90 Crane av
" Irene A student r64 Crane av
" Philip E (Margaret I) emp Bay State Mill h64 Crane av
Bourassa Alfred J (Mary L) emp Bay State Mill h74 Crane av
" Gerald J (Eva) emp Bay State Mill h82 Crane av
Bourdo Katherine L r Hinsdale av
Bowerman Edward L (Clara E) emp Byron Weston Co h37 Hale
" John L (Lillian V) retired h177 Pleasant
Bowers Agnes M emp Crane & Co r10 High
" David C tchr DHS r156 Carson av
Bowman Herman emp Byron Weston r45 Crane av
Boyd Robert H (Ethel H) slsm h82 Carson av
" Ruth M nurse 71 Otis av r do
Bradbury Henry V (Estella S) emp GE Pitts h60 Pleasant
Bradford George E (Mabel) retired r83 Mountain View ter

DETTINGER LUMBER CO., INC.
DIAL 2-6917 **24 WARREN TERRACE**
Everything in Lumber and Building Materials **Pittsfield, Mass**

" Ralph (Marion) mgr Eastern States Farmers Exchange h83 Mountain View ter
" Winslow H (Mabel R) emp Old Berk Mill Crane & Co h179 North
Bradley Helen G r54 South
Bradway Nora A wid Elijah r Windsor rd
Brady Cleaners & Dyers Frank J Brady prop agency 399½ Main
" Frank J (Ruth) prop Brady Cleaners & Dyers 399½ Main and prop Brady Cleaners & Dyers Pitts h Orchard rd
Brandt Paul A (Katherine M) eng Byron Weston Co h75 North
Branton Flora Mrs emp Crane & Co r68 Flansburg av
Brawn Raymond lumberman h East nr Hinsdale line
Bredenberg Emma Mrs r Tone Nursing Home
Brennan Donald J student r73 Daly av
" Harry T (Margaret E) emp GE Pitts h73 Daly av
" John T asst dir Dalton Community Recreation Assn asst dir YMCA Youth Center and constable r73 Daly av
" Margaret E (Mrs Harry T) tchr Center Sch h73 Daly av
" Michael J (Ethel H) emp GE Pitts h92 John
Brewer Arnold L (Joan) h111 High
" Harry H (Helen M) h1005 Main
" Richard R (Eileen) emp Berk Auto Pitts h933 Main
BRIDGES & FOSS INC 502 East Pittsfield see p 232
Briggs Donald M USAF r680 North
" Edgar E (Gladys A) emp GE Pitts and pres-mgr Briggs Open Air Theatre h168 E Housatonic
" Elizabeth V wid Charles L h Windsor rd town line
" George (Dorothy) emp GE Pitts r205 E Housatonic
" George L r Old Windsor rd
" Gordon R (Ann) elec GE Pitts h185 E Housatonic
" Herbert S retired r42 Otis av
" James W (Alice C) sta eng Byron Weston Co h65 North
" Jerome F emp Pioneer Mill r22 Ashuelot
" Lafayette (Katherine A) retired h20 Maple
" Lulu B (Mrs Marshall P) prop Briggs' Puppy Den h680 North (trailer)
" Marshall P (Lula B) emp Crane & Co and treas Briggs' Open Air Theatre h680 North (trailer)
" Ralph (Elaine) retired r42 Ensign
" William H (Julia R) emp Elm St Elec Supply Co Pitts h Dalton Div rd PO RD Pitts
Briggs' Open Air Theatre North pres-mgr Edgar E Briggs, treas Marshall P Briggs
" Puppy Den Mrs Lulu B Briggs prop 680 North
Brinkmann Rosalie emp GE Pitts r567 North
" Rudolph H (Mary A) emp Willey Bros Pitts h567 North
" Thomas USN r567 North
Brisson Dorothy E r87 High
" Mary E Mrs h87 High
Brockway Daniel G retired r90 Pleasant
Broderick John P (Dorothy F) welder GE Pitts h159 High
" Patrick H (Elizabeth C) emp GE Pitts h125 High
Brooks Arthur F (Helen G) truck opr GE Pitts h500 South
" Burr A (Dorothy M) emp Byron Weston Co h642 Main
" Charles W (Agnes P) painting 297 North h do
" Crowell H painter r67 Deming
" Herbert J (Rosemary A) emp Byron Weston Co h99 Warren av
" Howard H (Virginia L) paper mkr BWCo h22 Myrtle
" James H emp GE r642 Main
" Joseph F (Mary E) painter 67 Deming h do
" Joseph R USAF r297 North
" Ralph R painting 67 Deming r do
" Philip G (Eva L) painter cont h45 Deming
" Roland R truck drvr town r67 Deming
" Williams D emp GE Pitts r297 North
BROOKSHIRE CO Ford sales and service 694-696 East Pittsfield see p 231
Brophy Claire r66 Depot
" Daniel r213 E Housatonic
" David F (Evelyn) emp GE Pitts h29 View
" David M (Catherine M) emp GE Pitts h51 Warren av
" Edward J emp St Anselm's College r51 Warren av
" John J (Rose A) emp GE Pitts h213 E Housatonic
" Kathleen r213 E Housatonic
" Matthew J (Sarah V) emp WM Elec Co h12 Jennings av
" Mathew N (Anna A) emp GE Pitts h66 Depot
" Roy E emp GE Pitts r66 Depot
" Rosemary Mrs clk Sawyer Regan Co res Pitts
Brown Doris sec YMCA Pitts r103 Ashuelot
" Herbert B (Yensie A) chrmn Board of Assessors and trucking 644 South Bartonville h do
" Mildred student r103 Ashuelot
" Mildred E emp Byron Weston Co r17 High
" Myrtle A wid Howard D emp Pioneer Mill h103 Ashuelot
BROWN OIL CO Francis B Schnopp prop fuel oils 657 Main see p 29
" Robert J clk Byron Weston Co res Pitts
BROWN STEVENS & FIFIELD monuments 43 Wahconah Pittsfield
" Susie L r30 Flansburgh av
Browning F Roy (Ethel) retired h96 Carson av

Brownson Louisa r127 Carlson av
" Maud E wid Edwin H h83 Ashuelot
Brumm Augusta Mrs r Tone Nursing Home
Brundin Sylvia S emp Crane & Co r70 John
Brunjer Henry F (Thelma C) emp GE Pitts h859 Main
Buchanan Ritchie Jr (Virginia) emp Sawyer Regan Co h8 River
Buckingham Ida May wid William hskpr William E Beals r do
Buckley L Elsie r273 South
Bulsa Felix emp GE h Hinsdale av
Bunyan Joseph L (Lydia M) plumber Pitts h103 Pleasant
Burbank Roland E Jr (Grace M) h121 East
" Roland E 3rd emp Pitts Iron Wks r121 East
" Thelma M wid William J h27 Otis av
Burdett Ellen Mrs r11 Library sq
" Margaret A emp GE Pitts r11 Library sq
Burger Lewis (Hazel) emp GE Pitts h736 South
Burgner John A h Dalton Div rd n Pleasure Park rd PO Pitts RD
Burke Andrew S (Grace L) mason and stone measurer Town h907 Main
" Antonette (Mrs Paul J Jr) emp GE Pitts h105 Pine
" Edward J mech Dalton Garage res Stockbridge
" Frank (Minnie M) telegraph opr B&ARR h44 First
" George USA r33 Depot
" George M (Fannie P) masons helper h122 Pine
" Grace L (Mrs Andrew S) emp BWCo h907 Main
" Louis (Mary) const wkr h33 Depot
" Paul J Jr (Theresa) emp GE Pitts h105 Pine
" Raymond emp GE Pitts h105 Pine
" Raymond J (Helen J) emp Crane & Co h24 Flansburgh av
" Robert J USAF r44 First
" Thomas H student r44 First
Burnett Jesse W (Marion) emp GE h611 South
Burnham William S (Marjorie) emp GE Pitts h230 High
Burns James F (Wilhelmina S) mgr-treas Berkshire Hardware Corp Pitts h33 North
Burr Ethelyn E wid H Irving h376 North
Burrows—see Barnes
Burton Dudley K (Evelyn) emp GE Pitts h Washington Mt rd RD Becket
Bush Louis J (Ethel E) emp Berkshire Mill h121 Housatonic
Butler Ada E (Mrs Frederick M) emp Govt Mill h30 Flansburgh av
" Frederick M (Ada E) emp Pioneer Mill h30 Flansburgh av
" George A (Edith M) bkpr US Beef Co Pitts h1078 Main
" Richard (Margaret) emp Crane & Co h730 Main
BYRON WESTON CO see Weston Byron Co and p 33

C E M WELDING SHOP Clifford E Mochon prop 655 Main
Cachat Camillus B (Eleanor P) mech Shapiro Motors Pitts h193 Curtis av
Cadwell Mary C r273 South
Cady Harold A (Agnes) emp state highway h25 Ashuelot
Caesar Archie D (Fern) tree warden h36 Depot
" Emma Eliza wid Samuel h447 High
Cagney William A emp NY Cash Mkt r12 Depot
Cain Johanna E wid Patrick J r669 Main
" Elizabeth Mrs r Tone Nursing Home
Caird Lillian E wid John D emp Pioneer Mill h111 Pleasant
Calabrese Henry emp Byron Weston Co r330 North
" Paul (Natalina) liquors 330 North h do
Caley Dora Mrs r680 Main
Calkins Charles A (Alicia L) emp Old Berkshire Mill h418 High
" Everett R (Helen M) emp GE Pitts h72 Oak
Call Grayce Mrs emp Byron Weston Co h22 Glennon av
Callaghan Charles H (Elaine M) emp GE r122 Warren av
" Daniel R r122 Warren av
" Maurice J (Alice C) acct GE Pitts h358 High
Callahan Agnes L wid Patrick J r216 South
" Catherine M opr NET&TCo r80 Curtis av
" Claire A emp Stationery Plant Crane & Co r80 Curtis av
" Daniel J Jr (Margaret) emp Crane & Co h113 Warren av
" Edward F emp Gov't Mill h43 Glennon av
" Francis N emp GE Pitts r125 Ashuelot
" George G (Edna M) emp Pioneer Mill h183 Housatonic
" James h80 Curtis av
" Jessie A wid Thomas H r43 Glennon av
" John J (Mary L) mech Stapleton-White Pitts h15 Merriam
" John J (Mary N) emp GE Pitts h125 Ashuelot
" Leonard M (Frances A) clk PO h74 Beverly
" Margaret E (Mrs Daniel J) emp Crane & Co h113 Warren av
" Margiann emp Byron Weston Co r125 Ashuelot
" Maurice A retired r126 Warren av
" Maurice E (Frances D) asst postmaster PO h Oak st ext
" Maurice E (Corinne) emp Crane & Co h73 Oak
CALLAHAN THOMAS J (Elaine C) prop Dalton Laundry Comm Public Works supt of street and sewers and selectman h25 Field
" William F (Barbara P) emp Crane & Co r498 Main
Cande Donald H (Dorothy A) prop Flintstone Farm h North
" John L USA r North
" Nelson (Eileen) farmer emp Flintstone Farm North r do
" Sally Ann student r North at Flintstone Farm

Candilore Bruno M (Sophie M) emp GE Pitts h114 High
" Sophie M (Mrs Bruno M) cook Mrs E J Kittredge h114 High
Cannon Howard (Sylvia) emp GE Pitts h97 Pine
CAPARELLA AUTO DRIVING SCHOOL 91 East, Pittsfield tel 7141 see back cover
Capen Irene M wid Frank h79 Crane av
Carbee Lella wid Wilbur r658 Main
Carlan Patrick H (Catherine A) retired h262 High
" Robert L (Sadie G) emp GE Pitts h252 High
Carmel David H (Leonora C) emp Byron Weston Co patrolman DPD and constable h13 Centennial
" Donald L emp GE Pitts r78 High
" John T (M Patricia) emp GE Pitts h128 Central av
" William J (Katherine I) emp Sawyer Regan Co h78 High
" William J Jr (Elaine) emp BWCo h92 High
Carney George W (Lois) emp GE Pitts h27 High
" John J retired r488 Main
" Thomas M (Bertha L) emp Gov't Mill h25 High
" Thomas M Jr (Liole) emp GE Pitts r25 High
" —see Kearney
Carosi Guilio mech Messenger's Garage res Pitts
Carpenter Fred J plumber Lyle B Parker 397 Main res Pittsfield
Carr Chancey (Vera) emp GE Pitts h Windsor rd town line
" James C (Ruth E) mgr Kelsey's Dalton Market h884 Main
" James C Jr USA r884 Main
" William T (Geraldine) emp GE Pitts h64 Tower rd
Carroll Daniel E (Frances L) emp GE Pitts h85 Pine
" John F emp Pub Wks Dept h65 Beverly
Carter Charles C (Judith M) draftsman GE Pitts h137 Ashuelot
" Doris emp Crane & Co r137 Ashuelot
" Ethel M emp Alfred Ferris Pitts h137 Ashuelot
" George P (Ella M) retired h137 Ashuelot
" Judith M (Mrs Charles C) emp GE Pitts h137 Ashuelot
CARTY E M CO Edward M Carty prop plumbing and heating 127 Pleasant see p 27
CARTY EDWARD M (Margaret E) prop E M Carty Co h127 Pleasant
" James Francis USA r127 Pleasant
" Joyce M emp GE Pitts r127 Pleasant
" Mary Patricia tchr Craneville Sch r127 Pleasant
Carver Donald M (Minnie) emp NY h53 Ensign
" Earl E r134 Pine
Cary Francis E (Clarissa) emp Byron Weston Co h50 E Housatonic
" Frederick F (Eva M) h52 E Housatonic
" Frederick W USA r50 E Housatonic
Casalla Andrew (Mary) h26 Depot
Casey Francis J (Florence) oil burner installer 72 Warren av h do
" Gerald P (Muriel F) emp BWCo h68 Oak
" John M (Daisy) emp Fahey's Drug Co Pitts h78 First
" Kenneth (Gladys) emp GE Pitts r1 Field
Cashin Elizabeth M bkpr Robbins Gamwell Co Pitts r61 Central av
" Grace A clk Kelsey's Dalton Mkt h61 Central av
" William H (Alice A) plumber h61 Central av
Cassidy Frank (Lydia E) emp US Gov't h16 Chamberlin av
" John M treas Silvernail Pharmacy Inc res Great Barrington
" Margaret T emp EPCorp Pitts r16 Chamberlin av
CENTENNIAL MILL Byron Weston Co props 800 Main see p 33
Center Barber Shop George J Tristany prop 8 Depot
" Block Main c Depot
" Block Annex 8 to 20 Depot
" School North n Main opp Cliff
Central Lunch Francis J Quinn prop 635 Main
Chadsey Minnie E r273 South
Chadwick Laura C retired r25 Warren c Ashuelot
" Luna M r25 Warren av c Ashuelot
Chamberlin Park Chamberlin
Champagne George (Genevieve) bartender Edman Cafe h191 E Housatonic
Champlin Franklin J (Leila B) elec eng GE Pitts h411 High
Chapman Kenneth W (E Irene) emp EPCorp Pitts h203 North
Charland Norman emp Dalton Appliance Center res Hinsdale
" Raymond H (Joan B) emp GE Pitts h73 Flansburg av
Charles Clark (Margaret L) emp GE Pitts h92 Warren av
Chase Fred O (Marion S) clk Kelley's Package Store h9 High
" Ralph E prop Gibbs Tree Service r9 High
CHEMICAL CORPORATION mfrs and distributors industrial chemicals 48 Depot B&A Freight House Pittsfield pres Edmund T Manley, mgr Raymond K Dunlevy (Worthington) see p 254
Chiacchiaretto Carmine (Ellen) houseman Mrs Josephine B Crane h Sugar Hill off Main
" Evelena H emp Pioneer Mill r Sugar Hill off Main
" Filberto A (Celia) emp Crane & Co h234 South
" Lillian N r off Main at Sugar Hill
Childs Albert H (Beulah) emp GE Pitts h62 Riverview ter
" Albert T (Harriet T) retired h180 Pleasant
" Robert H (Alessa E) prop Childs & Bishop Pitts h624 North
Chilson James (Carmen) emp Berkshire Gravel h99 Carson av
Chivers Annie wid James R h491 North
" James (Catherine L) mech Bridge Motors Pitts h10 Franklin

Chivers John R emp Wholesale Florist Supply r491 North
" Julia M r491 North
CHRISTIANSON CHARLES G REV (Ruth S) minister First Congregational Church h508 Main
" Daniel S student r508 Main
Churches—see under alpha listings
CITY SAVINGS BANK OF PITTSFIELD pres Clifford F Martin, treas John R Tobey, asst treasurers Annie R Nugent, Wallace U Alexander and Clifford P Griffin clk of corp George A Newman 116 North cor Fenn Pittsfield see p 4 and back cover
Claffie Francis G (Mary H) lawyer 28 North Pitts h1 Riverview
" Marguerite C chief opr NET&TCo h77 Otis av
" Richard F student r1 Riverview
Clapp Charlotte G wid William H r498 Main
Clapper Doris M emp GE Pitts r14 Pioneer
" Leonard B (Florence P) emp Crane & Co h651 Main
Clark Andrew G retired r4 Pomeroy
" Eugene R (Ruth C) emp GE Pitts and member bd of registrars town h15 View
" Frances Mrs r Tone Nursing Home
" Gertrude J wid Miles M emp BWCo h860 Main
" Irving A (Amanda B) plumber Lyle B Parker h130 Curtis av
" James (Theresa) emp Dalton Appliance Center res Pitts
" Jessie (Anna) emp Pitts h19 Centennial av
" Lura wid Egbert H h273 South n B&ARR
" Nelson S (Helen B) painter Windsor rd n town line PO Dalton RD h do
" Patrick J (Harriet E) prop Clark's Market h43 Warren av
" Patrick J Jr clk 88-90 Flansburgh av r43 Warren av
" William (Ethel M) emp Berkshire Lumber Co h45 John
" Woodrow (Angela) emp Crane & Co h15 Mountain View ter
Clark's Market Patrick J Clark prop 88-90 Flansburgh av
Clarke George M (Christina) emp GE Pitts h36 Chamberlin
" Stephen E (Winifred) emp Crane & Co h18 South
Clarkson John W (Agnes) emp GE Pitts h383 North
Clay George E (Hazel M) emp GE h21 Mountain View ter
Cleveland Lorena P wid Frank H h51 Carson av
Clohesy Thomas J tchr DHS r17 Field
Coates Charles (Erma) emp Crane & Co h1107 Main
" Charles O (Elizabeth) emp Crane & Co h109 Warren av
" Constance B emp Crane & Co r109 Warren av
" Erma (Mrs Charles) tech Pitts Gen Hosp h1107 Main
Cocklin J Earle (Ethel M) stock clk GE Pitts h17 Field
Coe George E (Vera) emp GE h East
" Mable wid William r22 Oak
Coffey James R (Dorothy) emp GE Pitts h23 Chamberlin
Collins James L (Margaret M) repr Eastern States Co-op h North
Colt Clara E emp GE Pitts h David
" Sarah F bkpr Crane & Co h David
Condron John L (Alice) slsm h178 Park av
Cone Earl H (Grace F) emp Crane & Co h 183 Ashuelot
" Grace F (Mrs Earl H) emp Crane & Co h183 Ashuelot
" William E (Marjorie A) prop Cone's Radio Shop h50 Pine
Cone's Radio Shop William E Cone prop electrical appliances 12 Flansburgh av
Congdon Lillian M wid Joseph H h82 Pine
Conley Michael (Mary L) emp Byron Weston Co h Carson av
Connor John E USAF r21 Pleasant
" John E (Claire R) federal empl h21 Pleasant
Connors Lawrence E emp GE Pitts r37 Jennings av
Conrow Elmer C (Gertrude W) papermkr Byron Weston Co and Lt DPD h902 Main
" Ronald E USA r902 Main
Contenta Charles H (Assunta) emp Dalton Appliance Co h63 Oak
" Peter A (Ruth E) emp Byron Weston Co h26 E Deming
Contois Etta M wid Frank h235 North
" George E retired r235 North
Controy Chester V (Helen E) emp Crane & Co h64 Housatonic
Converse Francis W (Ruth J) emp Crane & Co h41 Pine
Cooley Dorothy student r113 Warren av
" Frank S (Nellie F) emp Pioneer Mill h107 Warren av
" Nellie F (Mrs Frank S) emp Crane & Co h107 Warren av
Cooney Cora E (Mrs John P) emp Pittsfield r Kirchner rd PO Becket
" John P (Cora E) USA r Kirchner rd PO Becket
" Martin J (Rosemary A) h122 Curtis av
" Mathew (Nancy M) emp Berkshire Mill h111 Ashuelot
Coons Fred (Clarabelle) emp Pioneer Mill Crane & Co h66 Mountain View ter
" George A (Hilda P) emp Crane & Co h69 Mountain View ter
" Theodore retired h84 Mountain View ter
Cooper Allen L (Christine) jan DHS h555 North
" Philip R (Ruth M) emp Crane & Co h22 Willis
Corey B Ellen wid John r680 Main
Cormier Alfred J (Christine V) mach Byron Weston Co h24 Myrtle
" Alfred J Jr USA r24 Myrtle
" Arthur (June) emp Crane & Co h106 John
" Christine V (Mrs Alfred J) emp Pitts h24 Myrtle
" John A (Laura) emp Crane & Co h104 John
" Laura (Mrs John A) emp Crane & Co h104 John

The Stephens Agency
917 MAIN STREET
Tel. 219-W
GENERAL INSURANCE
DALTON, MASS.

CORNER STORE THE (Carl H Wilson, Roy C Smith and Albert F Scott) patent medicines luncheonette 2 Depot
Costello Anthony (Mary) prop Tony Costello's Shoe Repair res Pitts
Costello's Tony Shoe Repair Anthony Costello prop 53 Daly av
Cotter Patrick (Shirley) emp GE Pitts h46 Weston av
Couch Franklin L (Ruth P) USA h459 Main
" Nathan P student r459 Main
" Robert B student r459 Main
Cowlin Anna M tchr NYCity h158 Ashuelot
" Eleanor M retired r158 Ashuelot
COYLE LETTER SERVICE 73 North (17-21-25) Pittsfield see p 244
CRANE ARTHUR EATON (Cooley Graves) water comm Dalton Fire Dist and v-pres Crane & Co Inc h11 Main
CRANE BRUCE (Winnie D) pres Crane & Co Inc r45 Main "Sugar Hill"
" Frederick G (Thekla W) water comm D Fire Dist and prop Model Farm h161 Main
" Frederick G Jr emp Chicago Ill h Halliday Cottage rd
" Josephine B wid W Murray h "Sugar Hill" 45 Main Craneville also New York City
" Louise r "Sugar Hill" 45 Main Craneville and NYCity
" Pamela student r161 Main
CRANE ROBERT (Anna R) v-pres-sec Byron Weston Co res Pittsfield
" Sarah T h1098 Main
" Stephen r45 Main "Sugar Hill" also New York City
CRANE WINTHROP M JR (Ethel E) chrm of board Crane & Co Inc h Chilton House 101 Main Craneville
CRANE WINTHROP M 3RD (Katherine L W) clk Crane & Co Inc h21 East
CRANE & CO INC paper makers personnel office 395 Main office 30 South Craneville chrm of board Winthrop M Crane Jr, pres Bruce Crane, v-pres Arthur E Crane, clk Winthrop M Crane 3rd, treas William G O'Connell see p 32
Craneville School Main n Park av
Crawford Dorothy M r203 North
" Mabel A wid George r203 North
Creamer William retired r680 Main
CREDIT BUREAU OF PITTSFIELD INC 50 South (11-12) Pittsfield see p 245
Crew Hannah A wid Hugh E h49 Chamberlin av
" Ruth wid Charles W emp GE Pitts h82 Glennon av
Cripps George R (Edith M) emp GE Pitts h93 John
" Robert G (Louise) emp Buick Co h36 Pine
Crochiere Eli L (Gloria M) emp Byron Weston Co h28 Maple
" John E (Marion E) size mkr Byron Weston Co h11 Cliff
Crockwell—see Croughwell
Crofton Frank (Madeline) emp GE Pitts h48 Weston av
Croke Mary G opr NET&TCo h69 Curtis av
Cronnell Albert H (Mildred E) emp GE Pitts r379 High
" Margaret wid Henry r379 High
Crosier Bruce M (Eleanor) emp Jack Rose Pitts h East byd RR
" Delia M (Mrs Hubert C) emp Crane & Co h19 Johnson pl
" Donald W (Hazel L) emp Byron Weston Co h169 Pleasant
" Earl B (Maude E) emp GE Pitts h84 Pleasant
" Earl B Jr (Marguerite) emp Chester Dodge Peru h60 Oak
" Earl P (Gladys) emp Crane & Co h77 Crane av
" Eva r43 Crane av
" Hubert C (Delia M) h19 Johnson pl
" John F USMM r169 Pleasant
" Louis E (Gertrude E) emp Byron Weston Co r30 Willis
" Margaret r34 Maple
" Mary A r116 Pine
" Nettie E wid George F h169 Pleasant
" Ralph F (Nellie A) emp Gov't Mill h631 North
" Richard emp Pitts r34 Maple
" Roland W (Clara I) emp Bay State Mill h43 Crane av
" William H (Edna M) emp Byron Weston Co h34 Maple
" William H Jr (Rose M) emp Byron Weston Co h4 Centennial
Crotty—see Cratty
Croughwell Arthur F (Elizabeth M) truck driver h26 High
" Edward J (Elizabeth) emp Old Berkshire h37 Mill
" Mary M emp Crane & Co r26 High
" Rita M sewer BWCo Pitts r26 High
" Robert E (Ella A) emp Crane & Co h124 Crane av
Crowther Gertrude E wid George h49 Glennon av
CUDWORTH CHARLES L (Gertrude M) prop Dalton Auto Repair h319 North
Cullen Catherine A emp Eng Bros Pitts r69 Curtis av
Culver Edwin J (Grace D) letter carrier Dalton Post Office h28 Florence
Culverwell Albert W (Margaret) prop The Igloo and trucking 114 High h do
" Edward G student r114 High
" Frederick J (Catherine) retired h310 E Housatonic
" George H (Helen C) emp Gov't Mill h70 Housatonic
" Mary Mrs r18 Main
" Theresa M emp Pioneer Mill r310 E Housatonic
CULVERWELL THOMAS H (Ruth) prop Culverwell's Socony Service Station h134 High
" William const wkr Windsor r114 High

CULVERWELL'S SOCONY SERVICE STATION Thomas H Culverwell prop 630 Main see p 23
Cunningham Janice Mrs emp Crane & Co h35 High
Curran Margaret E R emp Crane & Co h54 Central av
Curtis Nellie Mrs r14 Merriam
Cushine George H (Rose) emp Crane & Co h8 South

D'AGOSTINO THOMAS (Emily M) prop D'Agostino's Garage res Pitts
D'Agostino's Garage Thomas D'Agostino prop 665 Main
Daigle Gaston (Gladys A) emp Berk Amoco Co Pitts h53 Oak
Dakin Frank (Katherine B) emp GE Pitts h169 Park av c Pine
" Harold W (Muriel K) emp Crane & Co h 45 Main
" Muriel K (Mrs Harold W) emp Camp Fire Girls h45 Main
DALTON APPLIANCE CENTER (Joseph Mauro and Benjamin J Kincaid) 10 Depot see p 34
DALTON AVENUE FLORIST (Thomas J and Joseph P Avalle) 449 Dalton av Pittsfield see p 245
DALTON AUTO REPAIR Charles L Cudworth prop 353 North see p 23
DALTON CLEANERS Raymond E Eichorn prop cleaners and dyers 300 North see p 27
" Community House 400 Main
DALTON COMMUNITY RECREATION ASSOCIATION W Murray Crane Community House, Young Men's Christian Association Youth Center, Parks and Playgrounds Paul H Rhode director Community House 400 Main
" Esso Station Tunis Hotaling prop 621 Main
DALTON FREE PUBLIC LIBRARY Town Hall building 480 Main 21,000 Volumes Mary L Pappas librarian Mrs Mary Wiejaczka and Mrs Hazel A Hulland assistants
DALTON GARAGE INC Cadillac Chevrolet and Oldsmobile service 385 Main pres William R O'Connell treas Ralph O'Connell sec-asst treas mgr Phillip Sarro see p 22
" Grange Hall South c Grange Hall rd Bartonville
" High School First c Glennon
DALTON-HINSDALE BUS LINE Carl L Wallin prop Main rd Hinsdale Mass see p 35
" Housing Authority Theodore M Pomeroy sec 399½ Main
" John J Jr emp Sawyer-Regan Co h22 Carson av
" Laundry Thomas J Callahan prop 663 Main
" Lunch William J McKay prop h16 Depot
DALTON METHODIST CHURCH Rev David J Livingstone minister Sunday Services Church School 9:30 a m Morning Worship 10:45 a m Youth Fellowship 6:30 p m Main c Church see p 24
" Opera House Selectmen mgrs town hall bldg 462-472 Main
" Outing Club Peter F Daly mgr 51 Daly av
" Package Store John H Kelly prop 653 Main
" Post Office see Post Office
" Power Co David W Harrington collector Union Blk 399 Main
" Public Welfare John J Lapointe agent 462-472 Main
" Rod & Gun Clubhouse Old Windsor rd by Kittredgeville
DALTON STORE (Knute W Holmstrom and Allan H Persson) grocers 657 Main see p 31
" Theatre Carl Neilman prop Town Hall 472 Main
" town of assessors—Herbert B Brown chrm Edmond E Shea Brewster L Hume
" town of audiotr and accountant—Charles H Manning
" town of board of health—Selectmen agt Mrs Beatrice B Lamont
" town of board of registrars Eugene R Clark Joseph Woodcome Albert L Allen clk
" town of burial agent—George N Stack
" town of Cemetery Commission William W Howe-Richard F Pender Winthrop M Crane Jr
" town of Civil Defense Department dir Lt Col Franklin L Couch Town Hall
" town of clerk—Albert L Allen
" town of collector of taxes—David W Harrington
" town of constables—Martin F O'Gara, John T Brennan, Martin F Hart Jr, David H Carmel, John T Hulland, Frank Ferrin, James L Fitzgibbons
" town of council—Donald A Hall Francis Claffe
" town of custodian town hall—James L Fitzgibbons
" town of dog officer—J Francis Hamilton
" town of fence viewers—John A Loehr, George H Schnopp Harry A Wehry
" town of field drivers—Archie D Caesar Henry Rudin Jacob F Kirchner Joseph Schnopp, Herbert D Brown, George Mason
Dalton town of fire alarm signals
2 Flats
1-2 South and West
2-2 North and West
4-4 Boy Scouts
Dalton town of fire district water commissioners— Frederick G Crane, Arthur Eaton, John H Bellows treas David W Harrington supt fire district Ralph W Suriner prudential committee Reuben C Pierce, Richard F Pender auditor John W Wring 399½ Main
" town of Fire Department—chief Norman Howe asst chief Paul E Tupper capt Howard A Johnson Jr Lts Walter Decker and Elmer Conrow 17 Call fireman 385 Main
" town of forest warden—Archie D Caesar
" town of garage 22-24 Depot
" town of inspector of dairies John F Hamilton
" town of inspector of meat and cattle John Francis Hamilton

" town of investigation and welfare agent—John J Lapointe 462-472 Main
" town of keeper of the lockup—James L Fitzgibbons
" town of measurers of stone—J Francis Dwyer Andrew S Burke
" town of measurers of wood and bark—James M Griffin George H Schnopp Henry Mather
" town of moth supt Archie D Caesar
" town of overseers of the poor—selectmen Ellen D Palmer Albert F Scott Harry T Brennan Edward J Foley
" town of police—Martin F O'Gara acting chief night police John T Brennan, David H Carmel Frank O Ferrin, Walter Decker, John T Hulland special police James D Fitzgibbons town hall
" town of pound keeper—vacant
DALTON TOWN OF SCHOOLS
" town of school dept attendance officer Martin F O'Gara
" town of school dept Center School Velma M O'Connell prin and grade 6 Mabel E Fillio grade 6 Laura S Booth grade 5 William R Harrington Grade 5 Mary D Mooney grade 4 Marjorie D King Grade 4 Miriam E McCauley grade 3 Ellen T Huban grade 3 Alice E Mooney grade 2 Mary A Martin grade 2 Margaret E Brennan grade 1 Mildred E Oyers grade 1
" town of school dept Craneville School Christie R Luce prin and grade 6 Mable J Young grade 5 Pauline M Roy grade 4 Mary P Carty grade 3 Frances A Martin grade 2 Lila Yates grade 1
" town school dept High Angelo F DeAngelus, prin Elizabeth M Barrett math David C Bowers science Paul M Duff English Martin J Daly and Mary V Flynn social science Edward C Fahey Commercial Thomas J Clohesy French-Spanish Jacob Franklin English Dorothy Glendon physical educ Milton Hapshe Commercial Marion E Kane English-Latin, John M Kellar Science Amelia C Phetzing Librarian A Loyola Madden Home Economics Alexander J Milligan Science Anna K Mueller Math Edward G Schube Shop Peter M Stephenson Phys Educ Allan Stewart Shop William Testoni English
" town of school dept school committee chr Cornelius Powers treas Maynard W Johnson sec Thomas J Fahey
" town of school dept school nurse Beatrice B Lamont
" town of school dept school physicians Dr G F MacKay Dr P J Sullivan
" town of school dept supt of schools Allen J Hill
" town of school dept supervisors William H Flynn music Charlotte A Gleason drawing Dorothy E Miller remedial reading
" town of sealer weights and measures—William A Fogarty
" town of selectmen—Arthur G Rudin, sec Thomas J Callahan Martin F Glendon chrm
" town of supt of streets and sewers Thomas J Callahan
" town of surveyors of lumber—William H Schnopp Frank O Rudin Henry Parks
" town of tithing men—Albert E Barnes John E Wood
" town of treasurer—Albert L Allen
" Water Co Davis W Harrington treas Union Blk 399½ Main
Daly Anna I emp GE Pitts r91 Daly av
" Ella A h91 Daly av
" Franklin J emp GE Pitts r91 Daly av
" Fred J (Clara) paper cutter Crane & Co h52 Flansburgh av
" George M (Rose M) lessee mgr The Irving House h431 Main
" Henry A (Josephine) emp Byron Weston Co h91 Daly av
" Jennie E h67 Daly av
" Joseph V (Grace J) US Treasury agt h70 High
" Margaret H emp Crane & Co h56 Daly av
" Martin J (Helen) tchr Dalton High School h64 Oak
" Mary R r95 High
" Peter F (Iva N) carp 55 Daly av h do
" Thomas H (Nellie L) carp h95 High opp Daly av
" Walter J r95 High
" William Edward emp Berkshire Athenaeum Pitts r95 High c Pleasant
DAME HARRY J (Julia M) prop South Street Package Stores res Hinsdale
Danchert Robert J (Anna E) emp GE Pitts h 79 Pine
Danes Herbert C (Dorothy R) furniture 399 Main res Pitts
" Ralph B (Marion A) prop-funeral director Bartlett Funeral Home h28 Glennon av
Danforth Frances A wid Fred C emp GE Pitts h167 Ashuelot
" Jean emp NET&TCo r167 Ashuelot
Daniels Kathleen M (Mrs Walter A) emp Sawyer Regan Co h34 River
" Walter A (Kathleen M) emp Sawyer Regan Co h34 River
Dansereaux Theodore (Eva) emp GE Pitts h 53 Oak
Darby Fred P (Catherine M) carrier Dalton PO h39 Field
Daury Frank A (Leda A) retired h64 Housatonic
Davern Nellie B wid John T h725 Main
Davison John Frank (Margaret A) retired h 147 Pleasant
" John F (Madeline) emp Berkshire Eagle h12 Riverview dr
" James F H tchr Pitts High Sch r147 Pleasant
" Margaret tchr Pitts High Sch r147 Pleasant
" Mary F clk GE Pitts r147 Pleasant
" James F emp SR&Co r21 John
" Robert (Lilus) h21 John
DE ANGELIS FRANK (Eleanore) prop DeAngelis' Restaurant h334 North
DE ANGELIS' RESTAURANT Frank DeAngelis prop 334 North on Berkshire Trail Route 9 see p 31
DeAngelus Angelo F (Eugenia) prin DHS and DJHS res Pitts

DeAngelus Archie (Emma) emp Goodrich Woodworking Shop Pitts h 65 High
" Charles h62 Mill
" Fred emp New York NY r55 Jennings av
" John emp GE r55 Jennings av
" Joseph (Virginia) emp Bay State Mill h55 Jennings av
Dearborn Mary wid Algie r908 Main
Dearstyne Edna C r134 Park
DeBussy Boris (Bernadette C) emp Berkshire County h91 Warren av
DeCelles Robert W (Irene) emp Crane & Co h389 High
Decker Clarence C (Ethel M) clk Crane & Co h25 Central av
" Joyce L emp A H Rice Co r25 Central av
" Louis M emp Conn r25 Central av
" Ruby O (Mrs Walter) opr NET&TCo h 488 Main
" Walter R (Ruby O) patrolman DPD h488 Main
Defal John N (Hannah E) retired h109 Glennon av
DEFIANCE MILL Byron Weston Co props 800 Main see p 33
Defonte Dolores emp Agr Nat Bank Pitts r55 Jennings av
Degere Joseph T retired h680 Main
DeGiorgis Donald H USN r Mitchell pl
" Ernest F (Hazel M) emp Byron Weston Co h Mitchell pl
" Ernest F Jr (Julia) emp Byron Weston Co r1105 Main
" Hazel M (Mrs Ernest F) emp Byron Weston Co h Mitchell pl
" Richard emp Byron Weston Co r Mitchell pl
Deloye Arthur J (Anna) emp GE Pitts h25 David
Demary Fred J (Blanche E) millwright Crane & Co h16 Crane av
" Walter C (Maud J) retired h80 Depot
Dempsey Edward F (Margaret A) pres Silvernail Pharmacy Inc h18 Weston av
Denley Ralph F student r11 Cliff
DePaoli John D (Catherine) emp D Musanti & Co r21 Johnson pl
" Joseph carp r126 Depot
" Mary wid David (D Musanti & Co) h126 Depot
Depew Lester F (Mary A) emp Crane & Co h 12 Depot
" Lionel E emp Byron Weston Co r37 Chamberlin av
" Marguerite T wid Edward h37 Chamberlin
Derosia Harry A (Emily A) emp GE Pitts h 62 Jennings av
DETTINGER LUMBER CO INC lumber doors sash plywood and building materials office and yard 24 Warren ter Pittsfield tel 2-6917 see top lines
Dewey Henry R millwkr Pitts r60 Depot
Dickie Bessie N wid William N r Old Windsor rd
Dickout William K (Amour P) emp Berkshire Lawn and Landscape r Windsor rd
Dill Francis R (Jeanette) h161 North
" Fred F prop Dill's Market & Package Store res Peru rd Hinsdale
" Garvey R (Franca) emp GE Pitts h17 Chamberlin
" Sophie R Mrs emp GE Pitts h228 High
Dill's Market & Package Store Fred F Dill prop 47 John
Dimanche Eileen r79 Crane av
Dimassimo Benjamin (Fausta) groc 19 Hinsdale rd h do
" Luisa M emp New York NY r19 Hinsdale rd
" Norma student r29 Hinsdale rd
Dinofrio Ralph F (Marion) emp GE Pitts h147 Pine
Dixon Stanley L (Ethel V) emp GE h30 Lake
Dodge Merle A (Martha A) development eng Plastics Div GE Pitts h52 Tower rd
Doherty William r271 South
Dolphin Franklyn R (Dorothy A) emp GE Pitts h187 Curtis av
Donald George W (Ivy T) foreman GE Pitts h70 Pleasant
Donnelly Harold (Margaret) emp GE Pitts h 69 Daly av
Dooney Edward T (Joan) emp T Roberts & Son Pitts r35 High
Douglas Mildred Brooks wid Harrison M h 642 Main
Dowling James E guard emp US Gov't r20 Plunkett av
Downs Earl L (Winifred L) emp GE Pitts h 642 Main
" Katherine I wid Earl clk England Bros Pitts h32 Jennings av
Doyle Catherine P emp Government Mill res Pitts
" James E r East
" Lewis W emp Goodrich's Wood Shop r39 Carson av
" Patrick F retired h62 Crane av
" William J (Minnie M) emp US Em Service Pitts h39 Carson av
" William F (Doris) emp Gov't Mill Crane & Co r62 Crane av
Drake Alvah L emp Byron Weston Co h358 North
" Edgar J (Elizabeth) emp Crane & Co h Holiday Cottage rd
" Leon I (Ruth R) papermkr Byron Weston Co h55 North
" Leroy E (Estelle E) emp Pitts Coal Gas Co h670 North
Drea Barbara J wid Richard h26 Main
" Elizabeth J emp Bay State Mill r26 Main
Drew Harry E mech Dalton Tractor Co res Windsor
Driscoll Daniel retired r680 Main
" Edward C (Lesta M) clk GE Pitts h27 View
Drumm Bartholomew (Madelin) emp GE Pitts h47 Otis av
" Madelin (Mrs Bartholomew) nurse GE Pitts h47 Otis av
Drysgola Walter (Helga) emp Byron Weston h131 North
Dube Adelard J retired r38 Maple
Ducharme Albert (Helen) emp Pioneer Mill h79 Carson av
" Alphonse J (Florence H) emp Sawyer Regan Co h32 River
" Barbara student r32 River

" Helen (Mrs Albert) emp Sawyer Regan Co h79 Carson av
" Kenneth E truck dr r29 Daly av
" Norma A emp Gov't Mill r29 Daly
" Robert emp Byron-Weston Co r32 River
" Wilfred A (Anna E) emp GE Pitts h29 Daly av
" Wilfred G emp Rice & Co r29 Daly av
Duff Paul M tchr DHS r74 First
Duffy Charles (Mary C) emp Gov't Mill Crane & Co r65 Crane av
" James F (Julia) carp h262 High
" James J (Julia A) papermkr Byron Weston Co h74 High
" William (Joan) emp Crane & Co h46 E Housatonic
Dunbar Clymer C (Anna I) draftsman GE Pitts h27 Franklin
" —see Demarr
Dunham Clara E Mrs h72 Housatonic
" George USA r72 Housatonic
Dunnagan Emma H (Mrs James M) emp Crane & Co h296 Hinsdale av
" James M (Emma H) emp Pioneer Mill h 296 Hinsdale rd
" Robert J student r296 Hinsdale av
Duquette John W (S Florence) emp Crane & Co h18 Main
Durkee Ralph L (Elizabeth B) emp GE Pitts Pine
DuVernour Francis A student r50 East
DuVernois Verdi A (Katherine G) emp GE Pitts h50 East byd Hinsdale rd
Dwan Edith Mrs h35 Maple
Dwyer Bridget wid John h148 Depot
" Frank W (Ruth E) emp GE Pitts r143 High
" Jean M clk GE Pitts r134 Depot
" John F iron wkr and stone measurer town h134 Depot
" John F Jr (Marie L) USN h65 Oak
" Joseph W brick layer h17 Johnson pl
" Margaret V r143 High
" Philip H r148 Depot
" Richard E USA r143 High
" William J r148 Depot
" William L h143 High
Dydowicz Walter C (Blanche) mech Messenger's Garage Inc res Pittsfield

EAGLE PUBLISHING CO publishers Berkshire Evening Eagle 33 Eagle Sq Pittsfield see p 14
Earl Robert E (M Louise) gardener Bruce Crane h60 Franklin
East Main St Cemetery Main opp Jennings av
Eaton—see Izzo
Eddy Kenneth N (Ella M) emp GE Pitts h 31 Pomeroy av
Edlund Nils G emp GE Pitts h Old Windsor rd
Edmar Cafe Raymond Jacquot prop 191 E Housatonic
Eichorn Arthur (Marguerite) emp GE Pitts h 33 Field
EICHRON RAYMOND E (Irene M) prop Dalton Cleaners h46 Curtis av
Eldridge Sarah Mrs r Tone Nursing Home
Electric Light and Power Station branch Western Mass Elec Co Housatonic byd Carson av
ELMS NURSING HOME THE Mrs Elizabeth H Ashe RN prop 680 Main see p 35
Elser Betty emp Crane & Co r88 Crane av
" Beverly F emp GE Pitts r170 Ashuelot
" Donald r88 Crane av
" Edward P (Mary J) emp Crane & Co h91 South
" Emma M (Mrs Harold) emp Crane & Co h 88 Crandall av
" Franklin W (Pearl A) carp h172 Park av
" Franklin W (Eleanor S) emp EDJ&SCo Pitts h36 Pine
" Harold D (Emma M) emp Crane & Co h 88 Crane av
" Norman (Dorothy) emp GE Pitts h170 Ashuelot
" William M (Flora I) papermkr Byron-Weston Co h56 Tower rd
" William M Jr emp Messenger's Garage r56 Tower rd
Elwood Margaret E wid Clarence h82 Warren av
" Mildred M emp Crane & Co r82 Warren av
" Walter C (Catherine I) supvr GE Pitts h111 Central av
Emerson Caroline wid Charles W h Hinsdale rd
" Charles G (Madeline D) plumber L C Latimer Pitts h1047 Main
" Joseph C (Blanche Ellen) carp L Framboise h384 Hinsdale av
" Martin John USN r384 Hinsdale rd
" Philip H (Alberta P) clk Crane & Co h59 Curtis av
ENGLAND BROTHERS department store 89-111 North Pittsfield see p 236
Engleson Fannie P r84 Glennon av
Enos Lulu emp Byron Weston Co h71 Depot
ENRIGHT MOTOR SALES Walter B Enright prop 323 Dalton av Pittsfield body shop 300 New West Pittsfield see p 233
EQUITABLE LIFE ASSURANCE SOCIETY OF THE US Marshall O Robinson and Simeon H Decelles agents 74 North (413-414) Pittsfield tel 2-3285 see p 252
Estes Ester Beauty Salon Mrs Ester Estes prop 51 Ensign
" Ester (Mrs Paul V) prop Ester Estes Beauty Salon h51 Ensign
" Lawrence H (Drusilla M) emp State Highway Dept h400 North
" Paul V (Ester) emp E D Jones h51 Ensign
" Reuben A (Effie) carp h89 Pleasant
Estwick Ada E Mrs emp GE Pitts h153 Pleasant
" Herbert L (Ada E) retired h153 Pleasant
Ettlinger Louis F (Marjorie B) emp GE Pitts h109 Curtis av
Eurbin Alexander J emp BWCo h858 Main
EUSTON ALEXANDER v-pres-treas Byron Weston Co res 284 Pomeroy av Pittsfield
" Elmer A (Isabelle A) clk Byron Weston Co res Pitts

FAHEY ANNA F emp Sawyer Regan Co h 174 Depot
" Edward C (Marion R) tchr DHS h84 John
" Frederick S (Mary G) asst supt Boys' Club Pitts h47 Chamberlin av

Fahey Patrick J(Grace E)emp Byron Weston Co h40 Myrtle
" Thomas J (Phyllis M) asst treas Byron Weston Co h768 Main
Fairview Cemetery Warren av 56 John Pomeroy av and Curtis av
Fake Charles M (Della R) retired h895 Main
" Charles M Jr USAF r895 Main
Fales Ralph E emp GE Pitts r940 Main
Farrell Clara Mrs r Tone Nursing Home
" Fred J (Margaret K) (Farrell & Gregory) Pitts h556 Main
" Frederick J Jr (Rose Mary) emp Farrell & Gregory Pitts h180 E Housatonic
" John USAF r556 Main
" Robert USAF r556 Main
Faucha William H (Ada A) retired h24 Third
Fawcett Cortlandt supt BLIns Co Pitts r83 Flansburgh av
" Edmund (Elizabeth) gardener Mrs Elizabeth D Kittredge h83 Flansburgh av
Fee James emp Sunnyside Dairy r253 North
Ferdin Andrew J (Mary M) emp Old Berkshire Mill h1 Pomeroy av
" Zigmund S clk Grand Union Co Pitts r230 High
Ferin Frank O (Janice) emp GE Pitts and constable h68 Central av
Ferguson Joseph D (Genevieve D) emp GE Pitts h103 John
Ferrell Albert A (Lena M) emp GE Pitts h40 Oak
" George H (Allene) emp Pitts h Grange Hall rd
" Roger A (Josephine) carp h38 Oak
FERRY C S & SON INC lumber 40 Center Pittsfield see p 239
FERRY'S LUMBER YARD 40 Center Pittsfield see p 239
Fetherston Elaine C (Mrs John D) emp Byron Weston Co h40 Daly av
" James H USA r40 Daly av
" John D (Elaine C) spinner Sawyer Regan Co h40 Daly av
Fiehrer Robert (Irene M) emp T Robert & Son Pitts r35 High
Field James E (Eleanor M) emp GE Pitts r45 John
Fields William J (Frances A) emp GE Pitts h 34 Stockbridge
FILKINS CHARLOTTA M (Mrs Rensselaer D 3rd) sec-treas Filkins Transportation Co Inc h248 Housatonic
" John (Alma) emp Pitts r278 E Housatonic
" Rensselaer D Jr emp Sawyer Regan Co h 278 E Housatonic
FILKINS RENSSELAER D 3RD (Charlotta M) pres-v-pres Filkins Transportation Co Inc h248 E Housatonic
FILKINS TRANSPORTATION CO INC 248 E Housatonic Dalton and 471 Dalton av Pittsfield pres v-pres Rensselaer D Filkins 3rd sec-treas Mrs Charlotta M Filkins see p 252
Fillio Arthur N (Theresa M) emp Town h42 Chamberlin av
" Donald (Doris) emp BWCo h1008 Main
" Doris (Mrs Donald) emp Crane & Co h 1008 Main
" George K (Angeline) emp Bay State Mill h68 Housatonic
" Mabel E N tchr Center Sch r799 Main
" Theresa M (Mrs Arthur N) emp Crane & Co h42 Chamberlin av
FIRST CONGREGATIONAL CHURCH Rev Charles G Christianson minister Sunday Services Morning Worship 10:45 a m Church School 9:30 a m Beginners' Dept 10:45 a m Young Peoples Society 7:00 p m 514 Main see p 25
" National Stores 645 Main James Goddeau mgr grocery dept
Fisher Charles H retired h322 Hinsdale rd
Fitch Charles W (Alice) emp GE Pitts r239 North
" Lulu D wid William A emp BWCo h239 North
Fitzgibbons Edward W r48 Mountain View ter
" James L constable emp Town h48 Mountain View ter
Flaherty Hannah E h62 Daly av
" Michael J (Mary A) retired r62 Daly av
Flansburgh Grace T wid Oliver L r680 Main
" Jennie T emp E H Pierce & Co res Pitts
Flintstone Farm Donald Cande prop North n Windsor town line
" Grange Hall Union Block 399½ Main
Flynn Agnes F clk Dalton PO r116 Carson av
" Alice r116 Carson av
" Catherine E r116 Carson av
" Celia E emp Pioneer Mill r652 Main
" Earl (Beverly) emp Berk St Railway Pitts h199 E Housatonic
" Elizabeth G emp Byron Weston Co r116 Carson av
" Ethel Mrs r232 High
" Mary V tchr DHS res Stockbridge
" William H supvr music D Public Schs h 116 Carson av
Fogarty William A (Claire A) sealer of weights and measures and emp GE Pitts r271 South
Foley Edward J prop Foley Funeral Home h 890 Main
" Elizabeth A wid Walter J h37 John
" Funeral Home Edward J Foley prop 890 Main
" James J student r890 Main
" Jennie C clk PO h33 John
Fontaine John emp Dalton Appliance Center res Pitts
Ford Charles S h327 High
" David C (Dorothy B) emp Crane & Co h 117 Ashuelot
" Dorothy B (Mrs David C) nurse 117 Ashuelot h do
" Elizabeth M wid Edgar E h65 Central av
" Lavina M wid Arthur E real estate 97 Ashuelot h do
" Ralph H (Mary H) emp Sears Roebuck and Co Pitts r97 Ashuelot
" William W (Rose) emp GE Pitts h180 North
FORHAM JOHN E REV asst pastor St Agnes RC Church r489 Main
Forney—see Fournier
Forward Clifford E (Lillian B) emp Pioneer Mill Crane & Co h21 Porter av
" Lillian B (Mrs Clifford E) emp Eng Bros Pittsfield r21 Porter av

Foster Ann M Mrs emp City Bank Pitts r51 Tower rd
" Eleanor D emp GE Pitts r11 Field
" Frank N (Mildred D) emp GE Pitts h11 Field
" Mildred I emp Eagle Print Co Pitts h51 Tower rd
Fox Arthur F Jr (Marguerite) emp B&ARR h40 Daly av
" Barbara A clk DHS r45 Crane av
" Betty A emp GE Pitts r45 Crane av
" Eunice emp GE Pitts r31 Crane av
" Gilbert E (Dorothy J) emp B&ARR h46 Lake
" James J truck dr Brown Oil Co res Hinsdale
" Joan sec Byron Weston Co r31 Crane
" Marguerite (Mrs Arthur F Jr) emp Pitts Gen Hosp h40 Daly av
" Richard M (Elizabeth) emp Bay State Mill h45 Crane av
" Richard K retired r45 Crane
" Thomas D truck drvr Brown Oil Co res Hinsdale
" Walter USN r31 Crane av
" Walter B (Vera M) emp Crane & Co h31 Crane av
Fraley Edward C Jr r84 John
" James E (Helen) emp GE Pitts h27 John
Frambach Edward F emp Crane & Co r365 High
" Everett L (Ruth E) slsm New Lincoln Store Pitts h50 Jennings av
" Ruth B (Mrs Everett L) emp Pitts Nat Bank Pitts h50 Jennings av
" William D (Mary G) emp Gov't Mill h33 Mill
" William D Jr (Mayme S) emp Berkshire Transit Co h87 Corona av
FRANKLIN BEN PRESS INC commercial printer 61 Renne av Pittsfield see p 253
" Jacob (Linnie N) tchr DHS h17 Stockbridge
Fredericks Mattie Mrs r Tone Nursing Home
French Lewis P (Gloria J) supt Main St Cemetery h44 Ashuelot
Fresia Harry (Melda) prop Hudson Grill r92 Warren
" Melda (Mrs Harry) emp Gov't Mill r92 Warren av
Frilley Grace M wid John h48 East
Frost Bernard W (Leone) dr Associated Transport h North
Fuller Clarence J (Gladys I) emp GE Pitts h 14 Merriam
" Rosemary student H of M Hosp Pitts r14 Merriam
Fulton James W (Doris I) chemist GE Pitts h37 Field
Fuore Agnes Mrs h26 Depot

GAFFNEY ANNA emp Bay State Mill r355 High
" Barbara M emp Pitts r123 Warren av
" Francis L (Margaret K) emp Crane & Co h123 Warren av
" Mary T wid William prop Wahconah Home for Aged h365 High
" Mildred J r123 Warren av
" William L Jr (May) emp T Warren High r367 High
Gage Clarence E (Katherine) emp Crane & Co h14 Crane av
Gaherty William T Jr (Elizabeth) emp Eagle Pub Co h247 Pleasant
Galeucia Warren H (Jane) emp Byron Weston Co h46 E Housatonic
Gallagher Chris T (Grace M) retired h271 South
" Raymond J (Hilda) emp John Hancock Ins Co h67 Franklin
Gallant Gerald (Doris) emp Byron Weston Co h67 Depot
Galligan Anna E C r165 High
" Mary T h165 High
" Nellie W emp Bay State Mill r165 High
" Nora F prin-tchr Center Sch r165 High
Galliher Edward P (Margaret P) emp town h98 Curtis av
" George M (Marcia W) acting postmaster h28 Curtis av
" George M Jr emp Crane & Co Inc r28 Curtis av
" Margaret wid Patrick E h31 Curtis av
" Thomas M emp GE Pitts r31 Curtis
Gallup Ada emp Pioneer Mill r25 Warren av
" Marion M wid Benjamin S emp Bay State Mill h659 Main
Galusha Edith (Mrs Lyman A) emp GE Pitts h51 Riverview
" Eldon D (Irma I) carp cont 22 Riverside dr h do
" George C (Christine E) carp h265 Merriam
" Hope Bell emp GE Pitts r51 Riverside dr
" Irma I (Mrs Eldon D) sec E D Jones & Sons Co Pitts h22 Riverview dr
GALUSHA LYMAN A (Edith) pres-treas Galusha & Knickerbocker Inc h51 Riverview dr
" Phillis H typist GE Pitts r15 Merriam
GALUSHA & KNICKBOCKER INC contractors 41 Riverview drive pres-treas Lyman A Galusha see p 28
Gardieff Walter (Violet May) rewinder Crane & Co h Hale ext
Gardner Gerald (Verna) h South
Garneau Bette Ann emp Pitts Nat Bank r20 E Deming
" Paul W (Evelyn W) emp Byron Weston Co h20 E Deming
Garrett Rose wid Norman J r60 Mountain View ter
Garrity Thomas (Margaret) retired h44 Lake
Garvey Alvin (Evelyn) emp Pitts h25 Elm
" George T (Margaret) emp Garvey's Gas Sta Coltsville h91 Ashuelot
" James H (Clara E) emp Crane & Co h14 Pioneer
" Marlene r25 Elm
" William A (Stacia D) emp Murphy's Coal & Grain Pitts h19 Willis
" William A (Anna A) h43 Ashuelot
Gary William (Jean) emp Kelley Lumber Co h652 Main
Gates Raymond C (Corrie J) h38 Flansburgh
Gaudette Archie L retired h39 Lake
" Daniel J (Delia M) h65 Depot
" Edmond (Ruth) emp Pitts h82 Depot
" Henry emp Crane & Co r65 Depot
" John A (Hazel) carp h181 Ashuelot
Gauthier Conrad A (Mildred L) emp GE Pitts h660 North

Gazaw Blanche Mrs r51 Mountain View ter
" Joseph L (Lillian R) emp Crane & Co h35 Mill
" Paul Joseph (Helena B) emp Crane & Co h51 Mountain View ter
GENERAL ICE CREAM CORP Sealtest Ice Cream mfrs 48-50 Elm Pittsfield see p 246
Geoffrion Wilfrid (Alice) emp GE Pitts h207 E Housatonic
George Lawrence C (Lucille E) winder GE Pitts h Dwight
Gero Vincent H (Mary A) emp GE Pitts h 53 Otis av
Gerwaski Walter (Elizabeth) emp Pitts h60 Depot
Gibbs Tree Service Ralph E Chase prop tree surgeon 9 High
Gilbert George E (Angela J) crane opr GE Pitts h228 High
" Gordon M emp Messenger's Garage res Pitts
" J Ronald USA r292 Hinsdale rd
" Martin (Elizabeth D) emp Berk Woolen Co h644 Main
Gillet Earl A (M Arlene) emp Byron Weston Co h115 Park av
" Joseph J (Sarah E) retired h115 Park
" Newman V (Lillian W) emp GE Pitts h 1071 Main
Gillooly Edward T (Geraldean C) emp GE Pitts h680 North
Gingras Albert F (Irene F) emp Pioneer Mill h36 East
" Francis USAF r36 East
" Loren emp Gov't Mill r36 East
Glaeser William mech Messenger's Garage res Hinsdale
Glassett Mary E wid Michael h46 John
Gleason Charlotte A supvr of drawing D Public Schs res Springfield
" Shirley V emp GE Pitts r138 Ashuelot
Gledhill Patricia A clk Ry Express Pitts h363 High
" Mary A wid Charles E h368 High
Glendon Dorothy F tchr DHS r37 Jennings av
GLENDON MARTIN F (Sara F) slsm Dalton Garage and selectman h569 Main
" Mary A wid Thomas F h37 Jennings av
" William J (Margaret) emp Crane & Co h 181 Housatonic
" William J emp Central Lunch r37 Jennings av
GLENNON HARDWARE STORE John S Glennon prop hardware, cutlery, agricultural implements, paints, oils, glass, wall papers, sporting goods, etc, Center Blk 4 Depot see p 30
GLENNON JOHN S (Gertrude) prop Glennon Hardware Store h563 Main
Goddeau James F (Florence M) grocery mgr First Nat Store h23 Daley av
" Robert J USAF r23 Daly av
Goewe Margaret Mrs r680 Main
GOLD SHOP THE E H Thomas prop jewelers 148 North Pittsfield see back cover
Good Anna (Mrs John J) emp GE Pitts h306 North
" John J (Anna) slsm h306 North
GOODBY & CO stocks and bonds 28 North (508-510) Pittsfield see p 243
Goodermote Howard V (Florence E) truck drvr Crane & Co h65 Lake
Goodness Betty r22 Deming
" Frank W (Violet E) yard foreman Byron Weston Co h22 Deming
" Stella M wid Frederick h932 Main
" —see Labonte
Goodrich Clifford M (Dorothy F) prop Goodrich's Wood Working Shop Pittsfield h Wahconah Heights 49 Orchard rd
" Kenneth L (Marguerite B) emp Crane & Co h19 Porter
" Kinsley M (Marjorie R) cabinet mkr Goodrich's Wood Working Shop Pitts h 26 Oak
" Marcia J emp SR&Co Pitts r19 Porter av
Goodrow John H (Laura) grocer 143 Park av h do
" Malvin N grocer 149 Park av r147 Park av
" Willard D (Sara) emp h147 Park av
Gordon Mary A wid William retired h129 Warren av
Gowdy Raymond I (Vivian) mgr Besse-Clarke Pitts h64 Otis av
" Vivian (Mrs Raymond I) clk Berk County Savings Bank h64 Otis av
GOVERNMENT MILL Crane & Co props Dalton av Coltsville Pittsfield see p 32
Grace Clifford R (Yvonne P) emp Willey Bros h144 Pine
" Episcopal Church Rev Maxwell W Rice rector 791 Main
" Yvonne P (Mrs Clifford R) emp Crane & Co h144 Pine
Graham Edward (Nettie) emp GE Pitts h Windsor rd town line
Grant Alice Mrs h17 Willis
" Marilyn student r17 Willis
Gregory Bernard A (Marjorie D) crane opr Farrell & Gregory Pitts h85 North
" Edith r415 E Housatonic cor East
" Unico (Margaret) emp Farrell & Gregory Pitts h620 North
" Quinto (Rita) (Farrell & Gregory) Pitts h415 E Housatonic
Griffin Ann M emp GE r702 Main
" Charles J (Margaret L) sales agt Nat Biscuit Co Pitts h720 Main
" James M (Miriam J) wood and bark measurer Town and emp Crane & Co h 177 Depot
" Sheila A emp Pitts r177 Depot
" Thomas H emp Gov't Mill h79 Warren av
Grogan John (Irene) emp GE Pitts h87 Crane av
Guild Hall Main next to Grace Episcopal Church
Gwara Evelyn (Mrs Alfred) bkpr Dalton Garage Inc res Washington

HADDAD'S MOTOR SALES INC Pontiac sales and service 55 West Pittsfield see p 235
Hagadorn Howard J (Margarette) emp Geo Emerson h30 Cliff
Hagar Dora J wid William H h131 North
Hagenan L Coulson (Cleone) emp Stevens Pitts h92 Riverview ter
Hall Anna Mrs emp Crane & Co r660 North
" Barbara emp GE Pitts r34 Weston av

The Stephens Agency 917 MAIN STREET
Tel. 219-W
GENERAL INSURANCE DALTON, MASS.

" Christopher J (Ida M) emp GE Pitts h34 Weston av
" Donald A lawyer 74 North Pitts r41 Oak
" Florence wid Bertram r41 Otis av
" Frieda E wid Harry S h41 Oak
" John emp GE Pitts r34 Weston av
" Myron C (Mildred) emp Byron Weston h134 High
" Norman C tchr r41 Oak
" Robert M (Phyllis T) county agt 4H Club h North
Hallowell David clk First Nat Stores Inc res Pitts
Halvorson Craig L (Mary A) tree service Pitts h75 Pleasant
" Doris A student r75 Pleasant
Hamilton Charles J USA r18 Pine
" George E (Evelyn M) emp GE Pitts h 590 North
" John F (Elizabeth M) insp dairies meats cattle and dog officer Town and emp Crane & Co h18 Pine
" Marie V r18 Pine
Haner William J (Mary E) emp Byron Weston Co h88 First
Hanrahan Margaret h535 Main
Hanrath Frederick T farmer h800 South
" Loretta B wid William r800 South
Haon Katie wid Curly r622 Main
" Lester H (Shirley A) draftsman GE Pitts h622 Main
Hapshe Milton A (Margarete) tchr DHS h 675 Main
Harden Betty J Mrs h525 Main
Hardiman Florence C wid John h33 Carson av
Harford Herbert (Betty) emp GE Pitts h43 E Housatonic (tr)
Hargreaves John (Sarah H) retired h100 Pine
" Olive A emp GE Pitts r100 Pine
Harper Emily wid James r127 Carson av
Harrigan Elizabeth V wid Michael M h172 North
" James USAF r172 North
" Nan E emp GE Pitts r172 North
Harrington David W (Dorothy H) tax collector treas Dalton Water Co and collector Western Mass Elec Co h115 First
" John F (Katherine L) retired h26 Pleasant
" Lillian wid Eugene h19 Centennial av
" M Delores librarian Williams College r26 Pleasant
" Richard J (Frances Evelyn) emp BWCo h103 Pleasant
" William r19 Centennial av
" William R tchr Center Sch r92 Central av
Harris Mitchell L (Edith M) emp Byron Weston Co h Old Windsor rd
" Nellie P emp Byron Weston Co r14 High
Harrison Louis emp GE Pitts r Hinsdale rd
" Margaret M (Mrs Thomas R) prod clk GE Pitts h235 Pleasant
" Thomas R (Margaret M) supvr GE Pitts h235 Pleasant
" William R (Mary E) lumber mfr 11 Jennings av h do
Hart Helena F bkpr Berkshire Bakery Pitts r153 Depot
" James F r74 High
" Martin J (Cecile M) elec h153 Depot
" Martin J Jr (Ruth H) emp GE Pitts and constable h14 Stockbridge
Hartman Detlef retired r Orchard rd
Hartmann Harry M (Evelyn R) prop North End Garage h379 North
Harvey Dorothy E wid Ellery R emp Byron Weston Co h80 Lake
Haskell Clarence (Barbara M) emp Crane & Co h Grange Hall rd
Hassett Frank T (Josephine) emp GE Pitts h 94 Carson av
Hatch Frank D (Elizabeth N) emp Crane & Co h247 Main
Hathaway Harold D (Katherine F) emp Crane & Co h89 Crane av
" Harry L (Ruth G) emp 24 High h do
" Herbert emp GE Pitts h242 Hinsdale rd
" Maude E wid George r98 John
" Russell N (Ethel) emp Byron Weston Co h862 Main
Hawley William H (Martha M) emp Crane & Co h200 South
Haworth Herbert A (Mildred L) emp Sprague h68 Carson av
" Lawrence A Jr (Lillian P) insurance agt h56 Stockbridge av
Hawver Martha B (Mrs William H) emp By-Byron Weston Co h32 Centennial av
" William H (Martha B) emp Byron Weston Co h32 Centennial av
Hearn Ellen J hskpr St Agnes Rectory r489 Main
" Lillian E wid Charles D h60 John
Hebert Francis (Grace) emp Lenox h45 Carson av
Heffernan Thomas N (Georgiana) retired h 130 Carson av
Henry Amos h Old Windsor rd byd Kittredgeville RD
HERBITS TRAVEL SERVICE 74 North (404) Pittsfield tel 6766 see p 254
Herrick Archie C (Jane V) slsm PLICo h49 E Housatonic
" Augustus E emp Byron Weston Co h35 Maple
" Harold A (Ada S) letter carrier D PO h 205 Pleasant
Hersey Glenwood (Beatrice) emp GE Pitts h 43 E Housatonic
Hespelein John (Lois M) emp GE h217 North
" Lois M (Mrs John) emp WMElecCo Pitts h217 North
Hewett Harold J (Mary E) clk Crane & Co h201 South
" Mary F wid Henry F r245 High
Higgins Catherine r8 Myrtle
" Harrison D (Priscilla) emp B&ARR h940 Main
" John (Alice) emp GE Pitts h90 Glennon av
" John P emp Galuska & Knickerbocker Inc r90 Glennon av

Space Heating **PYROFAX** **A. B. HYATT CO.**
WaterHeating BOTTLED GAS SERVICE 615 W. Housatonic St. Tel. 4582

Higgins Michael J (Laurette M) emp Byron Weston Co h8 Myrtle
HILL ALLEN J (Kate B) supt Dalton Public Schools h118 Central av
" Kenneth N (Judith B) emp Pitts h off Main (Model Farm)
" Richard A emp Byron Weston Co r677 Main
Hitt Mahala J r29 W Deming
" William H Jr emp town r29 W Deming
Hoag Jerome E (Mary P) emp Am News Co Pitts h5 Tower rd
Hoctor Francis J (Irene M) emp Monson r22 Ashuelot
Holcomb Frederick C (Phyllis) emp Crane & Co h48 Otis av
HOLDEN HALE (Margaretta) pres Byron Weston Co res Pittsfield
HOLDEN & STONE CO apparel store 64-70 North Pittsfield see p 237
HOLMSTROM KNUTE W (Ellen) (Dalton Store) h63 Jennings av
Homer Dana L (Mildred L) production supv GE Pitts h138 Ashuelot
Honn Leland E (Mabel G) farmer h Johnson rd
Honsinger Julia Mrs r Tone Nursing Home
Hoose Charles E lab h65 Mountain View ter
" Charles N (Lillian) emp B&ARR r463 High
" Charles W (Viola M) musician r375 High
" George M (Bessie S) lab h500 High
" Harriet Louise r 5 Mountain View ter
" Harriet A wid Henry h463 High
" May E r475 High
" Robert H lab town h475 High
HOPKINS RAYMOND E (Irene B) building contractor 1016 Main h do see p 27
Hopkinson Joan M cashier Berk Restaurant Pitts r597 Main
" Keith H emp Chicago Ill r597 Main
" Tryphena wid Harry phone opr NET&T Co h597 Main
Hopper Bruce E (Jean N) USN r25 Central av
Horton Earl A (Elizabeth) emp GE Pitts h35 Pine
" George H (Helen A) emp Govt Mill Crane & Co h80 Crane av
Hotaling Tunis (Ruth B) prop Dalton Esso Station h38 Beverly
Houghtling Charles W (Bernice) emp Crane & Co h Hinsdale rd
" John (Louise J) retired h153 E Housatonic
" William A (Caroline M) teamster h Hinsdale rd
Hould Gerard J elec Pitts r44 Pine
HOWARD FRANK INC agricultural implements seeds poultry supplies fertilizers hardware etc Fenn First and Federal Pittsfield see p 248
Howe Anna E clk school dept h58 Flansburgh av
" Gordon W USN r411 Main
" Mabel E (Mrs Norman) agt Western Union Telegraph Co h411 Main
" Nancy J emp Boston r411 Main
HOWE NORMAN (Mabel E) chief Dalton Fire Department and emp Crane & Co h411 Main
" Robert C emp Crane & Co r411 Main
HOWE WILLIAM W (Helen A) office mgr Crane & Co Inc h418 Main
Howes May E wid William A emp Pioneer Mill Crane & Co h15 Pioneer
" William USA r15 Pioneer
Howie William J Jr (Phyllis V) emp GE Pitts r21 Central av
Howlett Ethel M Mrs h67 Carson av
Hoxie Alfred H retired h11 Library sq
" Alfred H Jr r11 Library sq
" Edward G emp Crane & Co r11 Library sq
" William J (Selina A) emp Crane & Co h21 Central av
Huban Ellen T Mrs tchr Center Sch res Pitts
" M Lawton (Rose) USN r652 Main
Hubbard Albert O (Ellen S) lumberman h 371 North
" Clark retired h Mountain View ter
Hughes Charles L (Alice C) emp Bay State Mill h191 South c Crane av
" Edward r Hinsdale rd
" Irving D (Amy L) emp Crane & Co h48 Curtis av
" John H (Mary) carp Jack Troy h Hinsdale rd
Hulland George W (Doris K) emp PO Pitts h 12 Pleasant
" Hazel A (Mrs John T) asst librarian Dalton Free Public Library h11 Warren av
" John T (Hazel A) patrolman DPD and constable h11 Warren av
Hume Brewster L (Olive A) town assessor and emp GE Pitts h253 High
" Edgar B (Lois E) cabinet mkr h25 High
" Perlie A wid Harry E h127 Carson av
Humphrey Elwin L (Julia) retired h22 Merriam
Hunt Harold E (Dorothy) emp Crane & Co h69 E Housatonic
" James A (Ellen) emp GE Pitts h60 Depot
HYATT A B CO Pyrofax gas service 615 W Housatonic Pittsfield see top lines

IGLOO THE Albert W Culverwell prop 633 Main
Irish Archie R (Julia F) emp Byron Weston Co h630 North
" Harold R (Edith L) millwright Byron Weston Co h898 Main
" Robert C (Ruth) emp Byron Weston Co h26 Hale
" Robert H (Laura A) emp Byron Weston Co h898 Main
Irving House George M Daly lessee-mgr 431 Main

JACQUOT RAYMOND prop Edmar Cafe res Pitts
Jakauk Samuel emp Crane & Co r298 Hinsdale rd

SHAPIRO MOTORS, Inc.
A SAFE PLACE TO BUY A DEPENDABLE USED CAR OR TRUCK
631 NORTH ST. DIAL 8255

Jandro Albert H (Ruth B) prop Al's Barber Shop h42 Otis av
" Arthur M (Mabel E) emp Byron Weston Co h25 Jennings av
" Mabel E (Mrs Arthur M) emp Byron Weston Co h25 Jennings av
Jenks Agnes L wid Howard F r48 Beverly
" Charles N (Phalice A) agt Met Life Ins Co h67 Oak
" Clifford (Viola) attdt Dalton Esso Sta res Windsor
" May wid John r242 Hinsdale
Jensen Frederick N (Lena L) paper mkr Pioneer Mill h36 Otis av
Jenson Lloyd (Mary C) emp Eastern States h180 North
Jepson Amy F Mrs h21 John
Jette Elmer L (Doris I) emp Old Berkshire Mill r28 Ashuelot
" Louise A wid Henry emp Sawyer Regan Co h97 Pine
JEWEL SHOP W D Pharmer Co props jewelers and opticians 90 North Pittsfield see p 253
Johndrow Amelia (Mrs Frederick J) emp Sawyer Regan Co h237 High
" Frederick J (Amelia) emp B&ARR Pitts h237 High
Johns Robert A (Lora M) emp GE Pitts h 118 North
Johnson Fannie r55 Glennon av
" Georgeina M wid George emp Bay State Mill h99 John
" Howard A (Helen R) caretaker r127 Ashuelot
JOHNSON HOWARD A JR (Irene H) fuel oils and trucking 430 North h do see p 29
" Maynard W (Lonnie B) emp GE Pitts h 530 North
" Oscar W (Theresa) bus Pitts h2 Crane pl
" Ralph R Jr (Elizabeth) emp Pitts h127 Depot
" William V (Helen L H) clk Crane & Co h2 Windsor rd
Johnston Edwin L (Hazel E) emp GE Pitts h Windsor rd (trailer)
Jones Guy (Sarahann) emp GE Pitts h Wahconah Falls rd off North
" Judith L retired h121 Warren av
Jordan Georgia wid Wyett L r680 Main
" Marcus A (Marguerite A) ins broker Nat Life Ins Co h127 Depot
Judd Dorothea (Mrs Winston R) h41 Beverly
" Winston R (Dorothea) eng asst GE Pitts h41 Beverly

KALEY ANNA E retired h58 Carson av
" Francis C (Candace I) emp Sawyer Regan Co h90 High
" Harold G emp GE r58 Carson av
" John F (Margaret M) h Pleasant
Kalks Max E (Erna B) painter h1089 rear Main
Kane Marion E tchr DHS h48 Third
Kardosen George (Jean) emp GE Pitts h184 Park av
Kearns Elizabeth F Mrs emp Boston Auto Glaze h78 Daly av
Keig Cora L wid John O h17 High
" Ruth E sten Byron Weston Co r17 High
Kellar John M (Mary) tchr DHS res Pitts
Kelly Clifford A (Geraldine S) emp GE Pitts h76 Otis av
" Francis X (Anne) prop Anne Kelly's Candy h23 Johnson pl
" Frederick J clk Glennon Hardware Store r37 Elm
" James F (Helena E) emp Sawyer Regan Co h5 Stockbridge
" John H (Winifred F) prop Dalton Package Store h190 High
" John V (Cecley F) emp Crane & Co h110 Central av
" Lawrence J (Julia A) emp Byron Weston Co h37 Elm
" Ralph J emp GE Pitts r110 Central av
" Richard F USA r37 Elm
" Robert L r37 Elm
" Rose V emp Pioneer Mill r120 Park av c Ashuelot
Kelly's Anne Candies Francis X Kelly prop 126 Depot
Kelsey's Dalton Market James C Carr 401 Main
Kelson Carlisle W (Evelyn M) emp Gillette Safety Razor h694 Mill
Kemp Walter emp Govt Mill h Fox rd
" Walter B (Marion Galuska) emp Crane & Co h Fox rd
" Walter F Jr student r Fox rd
" William F (Eva) h159 E Housatonic
Kendall George A painter emp Govt Mill h 153 Housatonic
" Mary E (Mrs Robert B) sten GE Pitts h 93 Warren av
" Ralph H (Violet) jan Center Sch h53 Deming
" Ralph L (Elizabeth M) emp Crane & Co h46 Mill
" Robert B (Mary E) dr Howard Johnson Jr h93 Warren av
Kennedy John S (Louise M) emp Pioneer Mill Crane & Co h1 Porter av
" William H (Emily) emp GE Pitts h67 Daly av
Kenyon Ernest R (Lucy) emp GE Pitts h216 E Housatonic
Kerr F Maxim (Florence C) emp Crane & Co h392 High
" Louise r392 High
Kidd David R (Barbara A) emp GE Pitts h 168 Park av
Kilbourne Mary wid Arthur D h131 North
Killeen John F (Annie M) millwright Byron Weston Co h113 Pleasant
" Mary J h139 Pleasant
" Nellie E emp Pitts r139 Pleasant
" Thomas F (Anna H) emp Browns Pitts r99 Central av

Killian Frank (Anna H) emp Bachlis Market r99 Central av
Kincaid Benjamin H emp Crane & Co h63 John
KINCAID BENJAMIN J (Theresa) (Dalton Appliance Center) res Pittsfield
King Forrest R (Marjorie) mech h39 Franklin
" Marjorie (Mrs Forrest R) tchr Center Sch h39 Franklin
Kinney Edwin R (Ada K) driver Ferry Lumber Co Pitts h80 Central av
Kipp William (Betty) emp Crane & Co h52 Crane av
Kirby Thomas (Bridget T) emp Zenas Crane Colt h off 28 Mill
" William T (Gertrude) chemist Old Berkshire Mills h173 Ashuelot
Kirchner Alwelard M (Mrs Robert F) emp Crane & Co h115 Warner
" George C (Ruth K) fireman GE Pitts h122 East
" Jacob F (Frances M) field drvr Town and farmer and milk dealers Kirchner rd Hinsdale line PO Becket RD h do
" James USN r115 Warren av
" James C (Dorothy A) bus Pitts h Kirchner rd PO R Becket
" Lucie A r52 Depot
" Norman J (Grace) farmer r Dalton Div PO Pitts
" Robert F (Alwelard M) emp Govt Mill h115 Warren av
" Robert F Jr USN r113 Warren
Kirk Ernest L (Mabel) emp GE Pitts h Dwight off North
" Gilbert J (Eleanor M) emp Crane & Co h116 Ashuelot
" James F (Mary V) h200 North
Kittle Raymond (Mabel) emp GE Pitts h58 E Housatonic
Kittredge Elizabeth D wid Charles J h152 Main
" Frank student r156 Main
" Gilbert D emp Crane & Co r152 Main
" John USA r152 Main
Klein Frederick S (Mary H) mgr Byron Weston Co h163 Pine
KLITSCH CHARLES F JR (Hazel) prop Overhead Door Sales & Service res Hillsdale NY see p 242
Klupple George R (Madeline) emp GE Pitts h815 South
Knickerbocker Alan B (Grace A) retired h1069 Main
" Anne emp GE r1069 Main
" Douglas N (Ruth E) emp BWCo Pitts h 35 Otis av
" Leland N (Helene S) USMC r26 View
" Ruth E (Mrs Douglas N) clk Sawyer Regan Co h35 Otis av
Knights of Columbus Club Rooms 399½ Main
Kraff George W (Amiela) retired h10 Park av
Kresge James S (Dorothy) emp GE Pitts h 712 Main
Krohn Walter (Carrie) emp B&ARR h30 Lake
Kruger Amy M (Mrs Karl W) emp GE Pitts h88 Warren av
" Charles J Jr (Dorothy T) USAF h152 East
" Karl W (Amy M) emp E D Jones h88 Warren av
Krum Arthur L Jr emp Crane & Co r154 Carson av
" Susan wid Arthur W h154 Carson av

LA BELLE ARCHIE C (Caroline F) welder GE Pitts h11 John
LaBonte Albert F (Mabel) eng GE Pitts h39 Cliff
" Albert J D brakeman B&ARR r39 Cliff
" Arthur D (Blanche) emp Sawyer Regan Co h37 River
" Donald r37 River
" Eva wid Archie h29 Cliff
" Fred emp BWCo r29 Cliff
LaChance Charles E (Genevine) emp Byron Weston Co h14 Chamberlin av
" Noe L (Annie D) emp Sawyer Regan Co h40 Depot
" Noe L Jr (Florence) emp Sawyer Regan Co h83 Carson av
LaDouceur Joseph F (Hazel M) emp GE Pitts h Old Windsor rd
" Leola M r Old Windsor rd
LaDuke Dana USAF r64 High
" Walter D (Dorothy E) emp Crane & Co h64 High
LaFramboise Aime (Catherine L) millwright Pitts h39 Weston av
" Philip (Marcelline) emp Bay State Mill h33 Crane av
Lafromboise Cora E Mrs r358 North
Lakeview Florists Charles A Smith Jr prop 64 Lake
Lamberton Clifford J (Addie M) eng GE Pitts h100 First
Lamont Beatrice B (Mrs Neil F) school nurse and agt Board of Health h45 Pleasant
" Neil F (Beatrice B) emp GE Pitts h45 Pleasant
Lamontagne Peter (Marie C) elec h14 Third
LaMountain Julia wid Joseph emp Byron Weston Co r989 Main
" Joseph J (Katherine S) emp Byron Weston Co h989 Main
Lampro Lubert (Lillian) millwright Bay State Mill h19 Library sq
" Patricia r19 Library
Lampron Edmund (Anna) emp Crane & Co h21 Crane av
Landers Monica B wid Charles r29 Otis av
Landry Timothy (Anna C) emp Sawyer Regan Co h19 John
" William M emp James Kirk r19 John
Langevin Frederick C (Eileen M) emp Sawyer Regan Co h20 River
" Mary L student nurse r20 River
LaPalme Ivan A (Cecilia) prop The Studley Press h884 Main
LaPlant Albert E emp Hartford Conn r661 Main
" Beauty Salon The Mrs Lillian R LaPlant prop 661 Main
" Ernest J (Lillian R) foreman Byron Weston Co h661 Main
" Lillian R (Mrs Ernest J) prop LaPlant Beauty Salon 661 Main h do
LaPointe John J (Amy C) investigation and agt Dalton Public Welfare h275 North

Larocque George (Rose M) emp Byron Weston Co h45 River
" Leo (Helen E) emp Crane & Co h216 South
" Roger D (Joan) emp Pitts r45 River
Lathrop Cathryn D wid William M h23 Field
Lattizzori Richard A (Blanche E) emp GE Pitts h52 Glennon av
Lauder Donald (Mary) emp Pitts h297 Main
Laux David N Jr emp Wash DC r727 Main
" Dean M student r727 Main
" Evelyn M Mrs clk Crane & Co r727 Main c High
" Jerrold R student r727 Main
" Joan V emp NET&TCo r727 Main
Lavalley Henry H (Marjorie J) emp Pitts h 36 Depot
" Henry W (Ethel M) painter h57 E Housatonic
Lavature Clarence R (Sophie M) emp Pierce Mach Shop h17 Willis
" Sophie M (Mrs Clarence R) emp Pioneer Mill h17 Willis
Layburn Thomas J (Emma M) h Orchard rd
Leab Mary A wid Fred emp Bell Dress Shop Pitts h97 Carson
" Philip J (Dorothy) slsm Sunnyside Dairy h59 Carson av
Leamy Mary C r702 Main c Maple
Leavitt Rebecca B wid Julius prop New York Cash Market res Pitts
LeBlanc—see White
LeBonte—see LaBonte
LeClaire Frederick A (Carrie E) h South n Pitts town line PO Pitts RD2
Leighton Delphine Mrs r878 South
" Jane Mrs h South
Lennon Arthur (Gladys) emp Byron Weston Co h48 Myrtle
" Hugh F (Margaret) emp GE Pitts h27 Hale
" Hugh F Jr sub carrier PO r27 Hale
" Joseph mech Messenger Garage res Pitts
" Mary E (Mrs William F) emp GE Pitts h40 Flansburgh av
" Philip J emp Crane & Co r40 Flansburgh av
" William F (Mary E) emp GE Pitts h40 Flansburgh av
" William F Jr USN r40 Flansburgh av
Leuarn Annie wid Richard r Mary E North
Lewis Herbert J Jr USA r42 Oak
" Marie A wid Herbert h42 Oak
Liley Alton L (Mary) emp GE Pitts h97 Carson av
Lillpopp Carl O (Evelyn) emp GE Pitts h956 Main
Lincoln Arthur A (Cora M) emp Pioneer Mill h417 High
" Winthrop E (R Louise) emp Crane & Co h 62 Oak
Lindsey Edward N (Agnes C) emp GE Pitts h4 Pomeroy av
" Edward R USA r4 Pomeroy av
" Eleanor M r4 Pomeroy av
" Richard G USA r4 Pomeroy av
Linell William emp GE Pitts r799 Main
Little Payson E B (Ettie M B) retired h46 Central av
LIVINGSTONE DAVID J REV (Ethel G) minister Dalton Methodist Church h742 Main
Lloyd Alfred J (Rita) bus Pitts h Kirschner rd RD Becket
Lochhead Robert (Lilla B) emp Model Farm h161 Main
Loehr Barbara L tchr r Washington Mt rd PO Pitts
" Eileen F emp GE Pitts r Washington Mt rd PO Pitts
" Florence W emp Eaton Crane Co Pitts r Washington Mt rd PO Pitts
" Francis J (Helen G) rte slsm Crescent Creamery h127 Ashuelot
" George G (Dorothy) emp GE Pitts h Washington Mt rd PO Becket
" Helen G (Mrs Francis J) emp Crane & Co h127 Ashuelot
" John A (Genevieve) fence viewer town and farmer and milk dealer Washington Mt rd S Dalton PO Pittsfield h do
" John E r Washington Mt rd PO Pitts
" Joseph J (Patricia A) emp Crescent Creamery h70 Carson av
" Mary M emp GE Pitts r Washington Mt rd PO Pitts
" Richard A r Washington Mt rd PO Pitts
Logan John A h701 Main
" Margaret R r701 Main
Lonsbury Eugene (Harriet E) retired h East byd RR bridge
" William J (Marjorie C) emp GE h75 Oak
Lorenz A Walter (Pearl) emp Pitts h1087 Main
Loring Gordon E oil burner mech Berk Plumbing r36 Jennings av
" Theodore C (Laura M) floorman Haddad's Garage Pitts h36 Jennings av
Luce Christie R prin-tchr Craneville Sch r365 High
" Claire G (Helen B) emp Yellow Cab Pitts h74 First
Lyman Donald F emp Pioneer Mill r32 Willis
" George E (Elizabeth) emp A H Rice Co Pitts h28 Oak
" Marguerite B r32 Willis
" Mary L student r85 John
" William L (Adelle L) emp Pioneer Mill h85 John
" William F emp Crane & Co r32 Willis
" William H (Bessie A) emp Govt Mill h32 Willis
Lynch Ralph W (Ann) emp Sawyer Regan Co h10 River
Lynn Margaret E emp Crane & Co h17 First

M-A-C PLAN INC OF PITTSFIELD loans 51 North (5) Pittsfield see p 244
MacDonald Clayton W (Mary H) emp GE Pitts r160 Carson av
" Daniel (Helen) tchr Vt r800 South
" Francis J retired h160 Carson
" M Christine r297 Main
" Mary A wid William J h99 Central av
" —see McDonald
Machaelo Maria emp Pitts r218 South
Mack Barbara E clk Byron Weston Co r19 Weston av
" J Lyman (Estella F) emp Byron Weston Co h19 Weston av
" William (D Rita) emp Sawyer Regan Co h90 High

Mackay George F (Nellie I) school physician and physician and surgeon 695 Main opp Maple h do
MacKenzie Arthur E mech Pitts r19 Weston av
Mackie Sarah H h85 Central av
Madden A Loyola tchr DHS r35 Greenway
Magnin Jean (Mrs Merwin P) emp Pitts h 589 Main
" Margaret emp Gov't Mills Crane & Co r547 South
" Margaret P wid Maurice R emp Bay State Mill h547 South
" Marvin r547 South
" Merwin P (Jean) slsm h589 Main
Maher—see Meagher
Main Street Cemetery Main c Park av
Mangue—see Mongue
Mann Ralph H (Maybelle A) retired h10 View
Manning Charles C emp GE Pitts r251 Main
" Charles H (Leona C) clk Crane & Co and town auditor acct and pur agt h251 Main
" Robert WUSAF r251 Main
" Sally N nurse New York NY r251 Main
Mansier Raymond (Florence) emp Pitts h71 Otis
" Sadie B wid Raymond J dom r92 John
Marby Andrew (Angeline) emp Byron Weston h67 Otis av
" Frank A emp Crane Co r67 Otis av
Marco Lillian (Mrs Raymond) emp Pitts h 29 Maple
" Raymond (Lillian) emp GE Pitts h29 Maple
Marean Sarah S wid Ralph B h88 Central av
Marsella Antonio (Mary R) emp Bay State Mill h70 Lake
" Antonio Jr USA r70 Lake
" Frank (Patricia) emp Byron Weston Co h 11 Centennial av
Marsh Ralph G (Elizabeth W) fireman B&A RR h301 North
Marshall Elizabeth L wid Robert h65 Crane av
" John T (Anna T) emp GE Pitts h31 Weston av
" Margaret M tchr NY r31 Western av
" Mary emp Glix-Brand Co Pitts r218 North
Martin Albert L emp GE Pitts r15 Maple
" Albert W (Lilly M) emp GE Pitts h15 Maple
" Charles A (Lillian J) retired r98 Central av
" Edward A (Lucy A) elec h129 Crane av
" Evelyn M nurse r77 Otis av
" Francis A tchr Cranville Sch res Lenox
" George F USA r15 Maple
" Harvey R emp Pitts r70 Glennon av
" Henry J (Mary P) retired h70 Glennon av
" James retired r730 Main
" Louise I r98 Central av
" Lucy A emp Bay State Mill h142 Depot
" Margaret R organist Cong Church and music tchr 98 Central av h do
" Mary tchr Center Sch res Lenox
" Mary L r142 Depot
" Milo G Jr (Mildred D) emp NETCo h 153 Ashuelot
" Phyliss L emp Pitts r70 Glennon av
Martyny Albert J (Elizabeth) clk BWCo r r42 Mountain View ter
" Mildred G wid Joseph h85 North
Mason Ada wid Dexter r East
" Francis N (Elizabeth M) emp GE Pitts h Grange Hall rd
" George D (Mary L) emp New York NY h East byd R R bridge
" Gordon F (Lucille) emp State Highway Dept h52 John
" Nellie A Mrs emp Crane & Co r Jennings av (tr)
" Wanda emp GE r East byd R R bridge
Masonic Hall Center Block
Matarazzo John G (Blanche V) emp GE Pitts h393 High
Mather Henry C (Frances A) retired h31 North
Mattoon Mary M Mrs hskpr 93 Carson av r do
Mauro Frank (Joanne) retired r306 North
MAURO JOSEPH (Josephine) prop Dalton Appliance Center h306 North
Mawhinney John J (Winifred R) emp Crane & Co h39 John
" Nellie M wid Victor h35 John
" William L (Dorothy) emp Crane & Co r66 Oak
MAY ENGINEERING CO May's Auto Parts Inc prop Electrol Oil Burners Kewanee Steel Boilers carrier Commercial Refrigeration Kelvinator Refrigerators and Electric Ranges and Washers carrier Air Conditioning complete heating plants 12 Adam Pittsfield tel 5059 see p 240
MAY'S AUTO PARTS INC distributors of auto replacement parts and equipment 12 Adam Pittsfield see p 240
Maynard Harold D (Grace B) emp GE Pitts h12 Second
" Margaret E clk Crane & Co h93 Central av
" Mary Mrs r100 Warren av
" Robie reporter Eagle Pub Co Pitts r121 Pleasant
Maynes Martha (Mrs Paul T) emp Crane & Co h Taunton ter
" Paul T (Martha) emp GE Pitts h Taunton ter
Mayo John J (Mary) emp Ford Garage Pitts h398 North
Mazelli Rudolph emp Byron Weston Co r28 Maple
McCann Ann (Mrs John) emp Pitts h Kirchner rd RD Becket
" Harold student r John McCann
" John (Ann) emp GE Pitts h Kirchner rd RD Becket
" John Jr emp GE Pitts r John McCann
McCarty Cora E wid William J r27 Franklin
McCauley Mary I wid Edward h61 Daly av
" Miriam E tchr Center Sch r61 Daly av
McCaw Eleanor M nurse Hillcrest Nursing Home Pitts r701 Main
MC CRACKEN ROBERT W clk Sawyer Regan Co res inq do

McCulloch G Robert T (Marion C) emp Mt Greylock Linen Service Pitts h297 Main (Sky Meadow)
McDonald—see MacDonald
McGarry Catherine wid Michael J h189 Ashuelot
" Helen F emp Pitts r189 Ashuelot
" John M emp Pioneer Mill r189 Ashuelot
McGrath John J (Margaret A) physician Union Block res inq do
MC KAY THOMAS H (Lalia) chief eng Byron Weston Co res Pittsfield
" William J (M Dorothy) prop Dalton Lunch res Pitts
McKenna Edward F (Elfrieda E) emp GE Pitts h119 First
McKinney Edna L Mrs hskpr r440 North
McKnight Lewis H (Mary J) emp GE Pitts h South at Pitts line PO Pitts RD2
McLean Sarah F wid Alex r84 Mountain View ter
McManus Patrick E (Lora L) emp GE Pitts h44 Stockbridge
McNally Carol Mrs h64 Ashuelot
McVoy Charles F Jr (Margot D) eng GE Pitts h30 Pleasant
McWilliams John (Josephine) const eng Byron Weston Co res Pitts
Meany David F (Lillian D) mgr Yankee Looms h100 Pleasant
Melanson Anna emp Bay State Mill r65 Depot
" Edger N (Eleanor K) h25 John
Mellen John O (Ethel C) printer Eaton Paper Corp Pitts h17 Ashuelot
MERCHANTS REPORTING SERVICE 311 North (12) Pittsfield see front cover
Merriam Doris A (Mrs Edward Jr) spinner SRCo r28 Franklin
" Edward H Sr emp GE Pitts h28 Franklin
" Edward H Jr (Doris A) tool room mach GE Pitts r28 Franklin
Merrill Flora (Mrs James) emp Crane & Co h66 Flansburgh av
" James (Flora) emp Crane & Co h66 Flansburgh av
Messenger Camilla B wid Herbert R h51 Central av
MESSENGER CHARLES F (Ruth P) pres-treas Messenger's Garage h660 Main
" Helen R bkpr Messenger's Garage 709 Main r51 Central av
" Marion L sten Byron Weston Co r51 Central av
MESSENGER'S GARAGE INC Ford cars also used cars and trucks supplies and accessories 707-709 Main pres-treas Charles F Messenger tel 72 and 73 see p 23
MethodistChurch Main Rev David J Livingstone pastor
Meunier Roland G (Claire C) emp GE Pitts h Crane av ext Pitts PO Dalton
Middlebrook Kenneth E (Marilyn C) emp Petricca Const Co Pitts r902 Main
Midgley Frank (Edith B) emp Crane & Co h 60 Ensign
Miller Andrew papermkr Byron Weston Co r36 Cliff
" Arthur P (Barbara) USN r15 Pine
" Dorothy E tchr Craneville Sch r17 Ashuelot
" James B (Shirley) emp N Adams h411 High
" Nora E wid Peter F h30 Willis
Millett Helen V clk GE Pitts h218 North
" Patrick P retired r218 North
Milligan Alexander J tchr DHS r42 School
Miner Belle D wid Gardner retired h25 Stockbridge
Mitchell Fred E (Marguerite F) steam fitter hlpr GE Pitts h680 North
Mochon Clifford E (Irene R) prop C E M Welding Shop h25 Elm
" Delia M wid J Albert h1017 Main
Model Farm Frederick G Crane prop 161 Main
Moehring Bella wid William r242 Hinsdale av
Moffat Mary T wid Winfield A r32 Jennings av
Mohn Stemmler G wid Johann L r254 Hinsdale rd
Mohrmann Richard (Joyce) emp Dalton Appliance Center res Pitts
Mongeau Katherine A wid Theodore h23 Centennial av
Mongue Charles r28 Chamberlin av
" Florence emp GE Pitts r28 Chamberlin av
" Francis C (Helen) r North
" George A (Marguerite E) emp Byron Weston Co h24 Stockbridge
" Marguerite E (Mrs George A) emp Byron Weston Co h24 Stockbridge
" Mary A wid Felix J h28 Chamberlin av
" Paul J (Isabel L) emp Gov't Mill Crane Co h6 Porter av
" Rose E emp Pitts r28 Chamberlin av
MONTEROSSO SAMUEL R AGENCY real estate and insurance 86 North (201) Pittsfield tel 2-4568 or 2-0573 see back cover
Moody William B (Ruth L) slsm L R Sweatman h64 Deming
Mooney Alice E tchr Center Sch r133 High
" Mary D tchr Center Sch r133 High
" Thomas H (Alice) h133 High
Moore Kate dom 110 Main r do
Morey Harry A (Cora M) emp Bay State Mill h25 Library Square
Morris Eva V emp Gov't Mill Crane Co h11 John
Morrisey Alton T r87 High
Morrison Carol A emp Western Elec r76 Warren av
" Claire E nurse Hosp Pitts r76 Warren av
" David J student r76 Warren av
" Francis J emp Crane & Co r76 Warren av
" Jean T emp Crane & Co r76 Warren av
" Joseph E painter r79 John
" Marguerite G (Mrs Philip A) emp Bay State Mill h112 Curtis av
" Maurice F (Lucy E) emp Gov't Mill h76 Warren av
" Philip A (Marguerite G) emp Bay State Mill h12 Curtis av
" Timothy J (Rose M) beater engineer Gov't Mill h79 John
" Timothy J Jr (Mary M) emp Crane & Co h197 Main apt C

Morrissey Albert H (Ruth I) h Grange Hall rd
" Thomas r87 High
Morse Francis (Mary) h Dalton Division rd
Moschella Ralph (Helen) physician 575 Main h do
Mougin Henry F (Margaret) emp Crane & Co h71 Oak
Moulton Earle W (Bertha) bus opr Pitts h 134 Pine
" Eva J wid John K music tchr 727 Main cl High h do
Moyer Zenaide S wid A J bkpr L P Adams Co h79 Central av
Mueller Anna K math tchr DHS h69 Carson av
Mulligan William (Ursalina) emp GE Pitts h47 Tower rd
Mullins Michael H (Anna M) retired r78 Daly av
Munson Harold I (Rose Anne) lino opr Berk Evening Eagle h68 Flansburgh av
" Isadore M wid George r72 Flansburgh av
" Jennie I clk Crane & Co h72 Flansburgh av
Muraca Joseph P (Genevieve M) emp GE Pitts h104 Ashuelot
MURPHY GEORGE S & COMPANY accountants and auditors 28 North (602) Pittsfield see p 246
Murray Barbara J emp Berkshire Life Ins Co r114 Curtis av
" Bina dom 161 Main r do
" Catherine F emp Byron Weston Co r114 Curtis av
" Dorothy A wid Thomas F h70 Otis av
" Elizabeth J wid Patrick E r142 Depot
" Fred J (Mary A) h114 Curtis av
" Thomas J emp US Gov't r152 South
" Walter r114 Curtis av
" William H Jr (Constance) student h22 David
Musante D & Co (Mrs Theresa Musante and Mrs Mary DePaoli) conf beer and wine 6 Depot
" Joseph farmer r124 Depot
" Rita V clk D Musante & Co r124 Depot
" Theresa wid David(D Musante & Co)h124 Depot

NAEVE BARBARA JANE bkpr Pitts r off Main
" Ester Mrs emp Crane & Co r off Main
" Fritz C (Edna V) emp Crane & Co h off Main
Neff Clinton H Jr (Bernice) emp Pitts h108 Pine
Neilman Carl prop Dalton Theatre res Shelburne Falls
NELSON FRANKLIN J (Anna F) purchasing agt Byron Weston Co res 39 Merriam Pittsfield
Neuber Maude Mrs r Tone Nursing Home
Neumeister Emma L wid John H h142 South
" Lela M gen acct Crane & Co r142 South
Nevers Blanche I emp Pioneer Mill r367 High
" Francis C (Mary E) emp GE Pitts h34 Jennings av
Newell Adrienne S emp Crane & Co r112 Warren av
" George E retired h121 Warren av
NEW ENGLAND FURNITURE CORP furniture, rugs and electrical appliances 117 Fourth Pittsfield tel 5696-5697 see p 247
" England Telephone & Telegraph Co Marguerite C Claffie chief opr 9 Curtis av n Main and John Rodgers mgr 24 Federal Pittsfield
" George F emp Canaan Conn h29 Stockbridge
" Jessie E wid Fred A r29 Stockbridge
" York Cash Market Mrs Rebecca Leavitt prop groceries and provisions 31-35 Depot
Nichols Clifford (Dorothy S) emp GE Pitts h27 Willis
Noble William C (Blanche A) emp Sawyer Regan Co h29 Glennon av
" Winthrop J (Ruth L) emp Bay State Mill h26 Crane av
Noll Roselma M Mrs r90 High
North End Garage auto repairing and painting prop Harry M Hartmann 329 North
" Lucy C r South n Pitts line
" Mary E prop North's Elmwood Dairy h South n Pitts line
" Robert G surveyor r South n Pitts line
North's Elmwood Dairy Mary E North prop South n Pitts line
Nourse Minnie D wid Henry S h89 Tower rd
Novitski Joseph J retired r131 North
Novitz Edith emp Rice's Mill r Hinsdale rd
" Gleason (Alice) emp WWCo Pitts h Hinsdale rd

OAKES DANIEL E r148 Carson av
Obreza Arnold J (Betty) emp GE Pitts r58 Curtis av
" Betty (Mrs Arnold J) emp Crane &Co r 58 Curtis av
O'Brien Edward J (Margaret) emp Crane & Co h197 Main (A)
Ochampaugh Marion B exec dir Dalton Camp Fire Girls res Pitts
O'Connell Anna L wid Maurice J h570 North
" Maurice M (Grace M) fruit grower Orchard rd h do
O'CONNELL RALPH M (Helen) treas Dalton Garage Inc res Pittsfield
" Velma M tchr Center Sch r570 North
O'CONNELL WILLIAM G (Grace) treas Crane & Co Inc h54 South
O'CONNELL WILLIAM R pres Dalton Garage Inc res Pittsfield
O'Donnell R King (Marjory M) acct GE Pitts r368 High
O'Gara Catherine emp ME Pitts r69 Warren av
" James F USN r69 Warren av
" Jane T emp GE Pitts r69 Warren av
" Martin (Katherine F) acting chief Dalton Police Department constable and attendance officer Dalton Public Schools h69 Warren av byd Pine
" Martin Jr emp Seattle Wash r69 Warren av
O'Hara John J (Alice F) emp Sawyer Regan Co h 13 Stockbridge
Ohrman Johanna wid William r644 Main

The Stephens Agency 917 MAIN STREET
Tel. 219-W
GENERAL INSURANCE DALTON, MASS

O'Keefe Edna M wid Frank J emp Tone Nursing Home h53 Carson av
" Eugene R (Marjorie E) emp GE Pitts t69 Oak
" Frank J Jr emp Crane & Co r53 Carson av
" Michael (Louise) emp Sawyer Regan Co h92 High
" Robert USA r53 Carson av
Oksola Herbert W (Ruth) emp GE Pitts h 59 Beverly
O'Laughlin J Howard emp Crane & Co h78 South
" John J retired r78 South
" William E (Maureen A) (Bridge Lunch) Pitts h16 First
OLD BERKSHIRE MILL Crane & Co Inc props Housatonic see p 32
Olds Harold N (Marjorie E) emp Byron Weston Co h621 North
" Silas L prop Si's Variety Store r375 North
O'Leary Elizabeth R wid Timothy J dom r r29 Deming
" Kate A (Mrs George) payroll clk Byron Weston Co res Hinsdale
" Marianne L clk Byron Weston Co res Hinsdale
" Robert emp G E Pitts r29 Deming
Oles George W (Julia A) h43 Central av
" Harold G (Sarah G) emp Gov't Mill h42 Carson av
" Harold G Jr emp GE r42 Carson av
" June M emp Berk Trust Co r42 Carson av
O'Melia Helen T r38 Pine
Osgood Harry R emp GE Pitts h46 Franklin
Otis Lettie E r365 High
Ouimet Walter (Anna) emp town h41 Pomeroy av
Overbaugh William mech Dalton Garage Inc res Pitts
OVERHEAD DOOR SALES & SERVICE Charles F Klitsch Jr prop Lenox rd Pittsfield see p 242
Owen Mahala A wid Henry M r25 Warren av
Owens Roger (Gloria) USN h124 Ashuelot

PACK EDWARD L (Margaret M) emp GE Pitts h40 Daly av
Packard Arthur L (Annie L) retired h40 Franklin Craneville
" Clifton R (Geraldine) emp Crane & Co r 70 Oak
" Flora B emp Pioneer Mill r37 Ashuelot
" Lena I retired r37 Ashuelot
" M Elsie r37 Ashuelot
Pado Joseph W (Sofie) emp GE Pitts h388 High
Pafenbach Elizabeth M office sec GE Pitts r117 Carson av
" Frederick C (Phyllis) emp GE Pitts h77 Oak
" Robert W student r117 Carson av
" William M (Ruth C) elec eng GE Pitts h117 Carson av
" William M Jr emp GEMills r117 Carson av
Palmer Fred O (Ellen D) carp 193 Curtis av h do
" Morris (Patricia) emp Dalton Appliance Center res Pittsfield
Pannesco Guy (Eleanor) slsm Dalton Garage Inc res Pittsfield
PAPPAS MARY L librarian Dalton Free Public Library h14 Third
Parish Howard (Ruth) emp GE Pitts r799 Main
" Joyce emp Pitts r799 Main
Parker Alice r Tone Nursing Home
" Calvin M h165 Depot
" Edward H (Marjorie L) back tender Crane & Co h68 Housatonic
" Ella E wid Charles E r37 Central av
" Eugene F (Doris) emp Elm St Garage Pitts h Orchard rd
" Everton E (Edna J) mech Messenger's Garage Pitts h David
" Everton E (Edna) mech Messenger's Garage h David
" Henry r109 Crane av
PARKER LYLE B (Edna G) plumbing and heating, hardware, paints and electrical supplies 397 Main h46 Flansburgh av see p 30
" Mary J emp Crane & Co r115 High
" Philip W (Margaret D) emp Crane & Co h115 High
" Richard (Charlotte) bus Pitts h42 Oak
" William D emp GE Pitts r115 High
Parkin Arthur G emp GE Pitts h90 High
" Harry J (Louise) emp Sawyer Regan Co h20 Pleasant
Parks Charles H (Jessica E) h18 Prospect
" Henry H (Ruth E) carp and lumber surveyor Town h Prospect
" Jessica E (Mrs Charles H) clk Silvernail Pharmacy Inc h18 Prospect
" Ruth E (Mrs Henry H) cafeteria mgr Crane & Co h Florence
Partridge Yvonne emp Yankee Looms r343 High
" Yvonne A emp Berk Life Ins r393 High
Patterson Elaine M emp Gov't Mill r60 Carson av
" Gladys wid Lloyd emp Gov't Mill h60 Carson av
" Robert H (Francis D) emp Byron Weston Co h57 Daly av
" Robert W (Alice) emp Crane & Co h55 Daly av
Peciukonis Adolph (Anna A) h24 River
PEIRSON HARDWARE CO INC 49 Summer Pittsfield see p 249
Pelkey Elmer E (Dora M) maintenance Sawyer Regan h14 River
" George jan Craneville Sch h27 Daly av
" Louis D (Arlene) dispatcher GE Pitts h 18 View
" Louis J (Jeanne M) jan DHS h86 High

Peltier Block 657-661 Main
" Florence M wid Frank A h651 Main
Pender Richard F (Marie E) retired h545 Main
Pendleton Frank E (Ruth H) emp Pitts h18 Field
Pepin Arthur L (Ruth W) emp Byron Weston Co h181 High
Perkins Bessie M wid Charles h199 E Housatonic
" Franklyn (Eleanor) emp Quinn Co h172 North
" Gladys (Mrs L Warren) clk The Corner Store h88 East
" L Warren (Gladys) adv mgr Eagle Pub Co Pitts h84 East
" Robert E student r88 East
Pero Alfred B (Gertrude) emp Dalton Appliance Center h12 River
" Gertrude (Mrs Alfred B) emp Sawyer Regan Co h12 River
" Wallace emp GE Pitts r12 River
Perry James H (Stella M) custodian Dalton Schools h68 Daly av
" Stella M (Mrs James H) emp Byron Weston Co h68 Daly av
PERSSON ALLAN H (Ida May) (Dalton Store) h63 Jennings av
PETE'S MOTORS INC Chrysler and Plymouth sales and service 689-691 East Pittsfield see front cover
PETRICCA CONSTRUCTION CO general contractors 534 West Pittsfield see p 238
Pettit Florence M r109 Glennon av
Pfister Charles G (Margarette) emp GE Pitts h72 Riverview dr
PHARMER W D CO The Jewel Shop 90 North Pittsfield see p 253
Phetzing Amelia C librarian DHS h69 Carson av
Phillips Albert H (Marion O) emp Byron Weston Co h Johnson rd off North n Mapleview Farm
" Albert H Jr emp Byron Weston Co r Johnson rd
" Charles F (Doris) emp Pioneer Mill h290 Hinsdale rd
" Dora S emp Crane & Co h369 Hinsdale rd
" Edith C r Johnson rd
" Francis (Dorothy M) emp GE Pitts r87 John
PHILLIPS HAROLD W (Mildred E) order and traffic mgr Byron Weston Co h774 Main
" Harold E (Mary) emp Crane & Co r54 East
" John G (Margaret) emp Crane & Co h 209 South
" Lydia Mrs r16 Elm
" Margaret M emp Pioneer Mill r87 John
" Nellie A emp Pioneer Mill h72 Ashuelot
" Nettie O h52 Depot
" Richard M (Jean) emp Pitts h65 Beverly
" Rosemarie emp GE Pitts r Johnson rd
" William emp John Kelly Lumber Co r 369 Hinsdale rd
Pierce Alfred A (Blanche M) emp Gov't Mill h122 Pine
PIERCE CLAYTON T (Ethel S) prop E H Pierce & Co h498 Main
" Clayton T Jr (Thelma K) emp Crane & Co h82 Otis av
" Dolores S office clk Crane & Co r122 Pine
PIERCE E H & CO (Clayton T Pierce prop insurance agents Union Block 399½ Main see p 30
" Ethelbert R (Sadie T) prop Pierce Machine Shop h90 Pleasant
" Francis N (Agnes H) emp Crane & Co h 217 South
" Fred A (Mary E) h245 High
" Hazel dom r161 Main
" Machine Shop Ethelbert R Pierce prop mach 63 Flansburgh av
" Marion B wid G Franklin emp NETCo h 121 Central av
PIERCE REUBEN C (Jennie T) clk Crane & Co h40 Central av
Pike Arthur H (Martha F) tr dr Byron Weston Co h140 High
" Arthur H Jr student r140 High
" Francis A (Mildred) emp Bradford Glass Pitts h Taunton ter
" Walter M (Dora B) emp L P Adams Co h 92 Depot
" William D (Mary G) emp GE Pitts h148 Carson av
Pine Grove Park High c Carson av
PIONEER MILL Crane & Co props foot Pioneer see p 32
Pipp Joseph P (Priscilla M) emp GECo h90 Pine
Pisiewski Felix J (Mary E) tr dr Butler Flour Co Pitts h131 North
PITTSFIELD COAL GAS CO main office 31 South Pittsfield see p 9
PITTSFIELD CO-OPERATIVE BANK pres Richard H Gamwell v-pres Frank A Woodhead treas Walter L Guiltinan asst-treas-loan officer Sidney M Smith 44-48 Fenn Pittsfield see p 5
PITTSFIELD CREDIT BUREAU INC Credit reports and collections 50 South (11-12) Pittsfield see p 245
PITTSFIELD-DALTON HOME SUPPLY CO INC 537 Dalton av Pittsfield see back cover
PITTSFIELD MILK EXCHANGE INC 120-130 Francis av Pittsfield see p 246
PITTSFIELD NATIONAL BANK 7 North Pittsfield chr of board Charles W Power pres Malcolm W Lehman v-pres investment officer Monture A Andrew v-pres C Herrick Cook trust officer Warren I Clark cashier Charles Wesley Dewey asst cashier Howard W Chapin comptroller Francis A Touret see front cover
PITTSFIELD RETREAD & TIRE CO INC 315 Dalton av Pittsfield tel 2-4354 night phone 8125 pres-treas Darrel E Badger see p 235
PITTSFIELD ROOFING CO 263 Wahconah Pittsfield see front cover
Plankey John P (Martinia) retired h31 E Housatonic
Plant Isadore E (Virginia M) emp Crane & Co h40 Crane av
Plummer Edmund J (Rose M) chiropodist Pitts h652 Main
" Katherine M emp GE Pitts h652 Main
Poincelot Albert J (Helen E) carp h62 Ensign
" Duane W emp GE Pitts r62 Ensign

" Earl J (Elsie M) emp Crane & Co r61 Oak
" Harold A painter and paperhanger 62 Ensign r do
Police Station Town Bldg 480 Main
Polly Franklin emp Bartlett Funeral Home r 227 High
" Frank A (Catherine I) emp Bartlett Funeral Home h227 High
" Irene M Mrs r86 Flansburg av
" Mary Mrs emp Pitts h800 South
Pomeroy James D student r35 Deming
" Mabel M wid Karl B h70 John
" Robert M USAF r58 Curtis av
" Russell I USA r35 Deming
" Theodore M (Julia W) sec Dalton Housing Authority h58 Curtis av
" Wilbur V N (Dorothy M) emp Pioneer Mill h35 Deming
Poopor Bartholomew J Sr (Anna D) retired h96 Curtis av
" Bartholomew J Jr (Edith) emp Crane & Co h377 Main
" Edmond M (Mary E) emp Pitts Gen Hosp h93 Warren av
Poplaski Joseph F emp Elmvale Worsted Co Pitts r Holiday Cottage rd off North
" Joseph T (Blanche M) emp GE Pitts h Holiday Cottage rd off North
Porter Hebert G J (Irene M) emp Crane & Co h 22 Porter av
Post Office, Post Office Building 607-609 Main acting postmaster George M Galliher, clks Mrs Pearl G Ralston, Leonard M Callahan, Agnes F Flynn, Jennie C Foley; sub clk Dorothy H Waite; carriers Harold A Herrick, Roswell W Smith Jr, Fred P Darby; subcarriers Hugh F Lennon Jr. Open from 7:30 a m to 6:00 p m, Holidays 8:00 to 11:00 a m, 5:00 to 6:00 p m
Poulton Albert H (Beatrice) tr dr Crane & Co h30 Mountain View ter
" Henry G (Annie) emp Gov't Mill Crane & Co h 60 Mountain View ter
" Leo emp GE r30 Mountain View ter
Powell David (Helen) emp GE Pitts h176 North
" Lucy R wid King W r93 Central av
" Merrill W (Eleanor R) emp GE Pitts h 955 Main
Powers Ann (Mrs Cornelius) emp Sawyer Regan Co h79 Central av
" Cornelius (Ann) emp Pitts h79 Central av
Pratt Amanda C r37 Central av
" Arthur A Jr caretaker cemetery h37 Central av
" David B (Elizabeth) emp GE Pitts h5 Field
" David J (Hazel J) emp GE Pitts h245 North
" Lida Mrs hskpr 165 Depot r do
" Phyllis H typist GE Pitts r245 North
" Ralph E emp GE Pitts r37 Central av
" Robert W student r245 North
Predergast—see Pender
Price Donald E emp Hutchinson r421 High
" Harold E emp Byron Weston Co r417 High
" Richard G USA r421 High
" William H (Mabel) emp Byron Weston Co h421 High
" William H Jr (Dorothy C) emp Crane & Co h81 Carson av
Priest Earl L (Millie) emp GE Pitts h14 Maple
Prince Albert D (Dora A) papermkr Crane & Co h Grange Hall rd
Proulx Jarth USA r22 Merriam
" John W (Julia) emp GE Pitts h22 Merriam
" Julia (Mrs John W) emp GE Pitts h22 Merriam
Prowse C John USMC r23 Oak
" Courtland P emp GE Pitts h23 Oak
" Kenneth W student r23 Oak
" William H (Henrietta W) retired h377 Main
PUBLIC LOAN CO Edmund J Mastrovito mgr loans 137 North (1) Pittsfield see p 244
Pultorak Chester J (Marjorie E) emp GE Pitts h21 Daly av
" Marjorie E (Mrs Chester J) emp GE Pitts h21 Daly av
Pulver M Rita off sec chemical div GE Pitts r38 Ensign
" Mary A wid William J h38 Ensign

QUATTROCKI PETER L (Elinor) bus Pitts h Washington rd RD1 PO Becket
Quinn Charles P lab r365 High
" Francis J (Mabel A) prop Central Lunch h130 High
" Franklin J (Eileen G) emp Central Lunch h22 Ashuelot
" Terrance E (Agnes C) chiropodist Pitts h 88 North
Quirk Eugene L (Dina D) emp GE Pitts h162 East

RADKE AMELIA wid Gustave r275 Dalton Divison rd
Ralston Floyd C (Pearl S) emp Continental Bread Co h40 Daly av
" Pearl S (Mrs Floyd C) clk PO h40 Daly av
Ramsdall Edward E emp Mt Greylock Linen Co r74 First
Rawling Richard A (Virginia) parts mgr Messenger's Garage h Crane av
Rawson Ethel EE industrial nurse Crane & Co res Richmond
Reardon Agnes C emp Crane & Co r30 Elm
" Daniel F emp GE Pitts r30 Elm
" Daniel J (Marion W) emp GE Pitts h Dwight
" John H (Marion L) emp Gov't Mill h29 Willis
" William E (Mary E) emp Crane & Co h30 Elm
Reed Margaret A r n Mapleview Farm North upper end
" Walter C (Elizabeth C) retired h North upper end
Reid Charles (Margaret) emp Crane & Co h 152 South
Relyea Charles W Jr (Grace E) emp GE Pitts h East
Reynolds Ann Mary emp GE Pitts r48 Mill
" Bruce D USAF r Windsor rd
" Chester F (Helen) emp NET&TCo h Old Windsor rd

Reynolds Edward J (Julia M) emp Old Berkshire Mill h48 Mill
" Edward J Jr (Margaret E) h85 Carson av
" Francis J (Winifred) clk Byron Weston Co res Pitts
" Margaret M nurse 48 Mill h do
" Teresa C bkpr Berkshire Life Ins Pitts r48 Mill
" Robert (Barbara) USAF r17 Second
REYNOLDS & BARNES general insurance 150 North (104-105-106) Pittsfield see front cover
RHODE PAUL H (Evelyn A) director Dalton Community Recreation Association and exec dir Young Men's Christian Association Youth Center h80 First
" Robert Lee USA r80 First
Rice Blanche A wid Frank W h51 Tower rd
" John D h377 North
" Maxwell W Rev (Alice) rector Grace Episcopal Church h177 High
" Reba V Mrs bkpr F Stanley Waldorf r177 High
" Ruth A emp ME Pitts r377 North
" Stanley H (E Madeline) prop Union Block Barber Shop res Hinsdale
Richards Arthur H (Louise M) retired h121 Pleasant
" Charles R garage wkr Checker Cab Pitts r475 High
" Edward W (Alice M) emp Shell Eastern Pet Co NY h184 Park av
" Elizabeth M sten Crane & Co r121 Pleasant
" Florence E dom r475 High
" Lawrence E (Hannah E) emp Crane & Co r463 High
Richmond Clarice M (Mrs Harold E) emp 444 Main h55 Glennon av
" Harold E (Clarice M) emp GE Pitts h55 Glennon av
Rider Robert A (Ann E) emp Crane & Co h 52 Flansburgh av
Rigney Elizabeth V r31 Curtis av
Rimbold Edgar A (Mary) emp Crane & Co h54 High
" Emile A (Agnes) emp GE Pitts h54 High
" Emile J (Laura L) crib attdt GE Pitts h52 High
Ringanese Michael J student r130 Pleasant
Ripley Kenneth A (Marion L) emp Crane & Co h38 Crane av
Rivers Armand J (Neda D) pub acct h43 Field
" Leo J (Helen M) emp Sawyer Regan Co h 18 River
Robbins David G (Alice M) retired h73 Ashuelot
" Fred W (Susie E) retired h864 Main
" Maynard D (Alma May) emp Campbell Auto Supply h73 Ashuelot
Roberts Arthur E (Virginia G) emp ME Pitts h75 Tower rd
" Belmor R wid Joseph r99 John
" Delbert E (Carol I) emp Pierce Mach Shop h69 Franklin
" Delia Mrs r680 Main
ROBERTS HEATING SERVICE 122 Columbus av Pittsfield see p 247
" Nicholes F (Marjorie C) emp GE Pitts h 440
" Wilfred (Shirley) emp Pitts r20 Porter av
Robbins Florence A clk Bardwell Ins Agency Pitts r Hale ext
" Lester S (Ida C) loom fixer Sawyer Regan Co h Hale est
Robinson George emp GE Pitts r79 Warren av
Roche Lawrence I (Louise) emp GE Pitts h 433 North
Rochelo Thomas E (Christine A) emp Pioneer Mill Crane & Co Inc h723 South
Rodgers Earl (Birdella) plumber Pitts h228 High
" Leo A (Susan V) winder GE Pitts h609 South
" William R (Sally) prop Richfield Gas Sta Pitts h68 Beverly
Roftis Clara A wid John P r Michael Conley
Ronan Kathleen r18 Depot
" Raymond T (Lillian M) emp Byron Weston h18 Depot
Rood Ernest G r67 Crane av
" Gerald V (Ann) emp Byron Weston Co h 48 Deming
" Ralph L USN r48 Deming
Root Mae R wid James A h53 Deming
Rosati Joseph emp Pitts r330 North
Rose John W (Alice M) emp Pitts h20 Stockbridge
" Mable Mrs dom r110 Main
" Thomas emp Crane & Co h934 Main
ROSENFELD'S CLOTHING SHOP men's clothing and furnishings 180-188 North Pittsfield see p 238
Rosenhein David J Jr (Eleanor P) emp GE Pitts h115 North
Rowe Mary Alberta Mrs emp GE Pitts r18 Depot
Roy Adele A wid Abel r213 E Housatonic
" Pauline M tchr Craneville Sch res Pitts
Rudd Dorothy E nurse St Luke Hosp r183 Ashuelot
" Frank J (Anna M) emp Pioneer Mill h182 Ashuelot
" Gilbert F emp Goodrich's Woodworking Shop r182 Ashuelot
RUDIN ARTHUR G (Ida I) chr-sec Board o Selectmen h184 Depot
" Earl F (Gertrude L) carp h901 Main
" Eileen M emp Crane & Co r197 Main
" Frank O (Mildred B) survey Town and carp cont h889 Main h do
" Frederick S (Florence I) emp Crane & Co h197 Main
" George J (Betty B) dr Mullin Bus Co h 477 E Housatonic
" Henrietta P emp Pitts r140 High
" John L emp town r East above RR bridge
" Priscilla r184 Depot
Runaldue Estella wid Edgar r Broadview ter
" Lewis R (Violet) eng GE h Broadview ter
Russell Calvin h179 Curtis av
" Edrie G nurse 179 Curtis av r do
" Harry (Julia H) foreman Pioneer Mill h 405 High
" Harry Jr (Rachel) emp Crane & Co h19 Pioneer
" James F (Ruby) emp PO Pitts h82 Curtis av
" Kenneth E (Beryl M) emp Crane & Co h Hale

Ryan Marguerite Mrs clk Sawyer Regan Co Pittsfield

SABIN CASPER F emp Lenox r26 Flansburgh av
" Herbert S (Harriet E) emp Crane & Co h 26 Depot
" Kenneth J emp Crane & Co r26 Flansburgh av
" Oscar O (Marion) emp Crane & Co h26 Flansburgh av
Sadlowski Joseph (Werunika) emp Pioneer Mill h46 East
" Julia r185 E Housatonic
Sakowski Joseph T (Laura M) emp Byron Weston Co h43 Depot
" Stanley E (Margaret) emp Byron Weston Co h69 Depot
" Walter USAF r43 Depot
" William A radio opr USMM r43 Depot
Saldo Frank (Doris) emp Crane & Co h1 Crane pl
Sambel Peter C (Florence E) dairy farmer h 831 South byd RR
Sanders Archie A (Gladys M) emp GE Pitts h 540 South
" Arthur W emp Town of Dalton h299 North
" Charles (Annie A) retired h499 South byd B&ARR
" C William (Ruth) slsm r535 South byd RR bridge
" Robert emp GE Pitts r540 South
" Russell A emp NJ r499 South byd RR bridge
SARRO PHILIP (Helen M) sec-asst treas-mgr Dalton Garage Inc res Pittsfield
" William (Susan) attdt Dalton Garage Inc res Pitts
Satrape James P (Daisy M) emp GE Pitts h 79 Flansburgh av
Savery Beauty Parlor Mrs Louise A Savery prop 33 Stockbridge
" Louise A Mrs prop Savery Beauty Parlor r4 Field
" William H (Louise A) emp Crane & Co h4 Field
" William H Jr student r4 Field
" William R (Estella M) retired h26 View
SAWTELLE DAVID A (Helen E) overseer Sawyer Regan Co h30 River
SAWYER HENRY S (Katherine K) pres-treas Sawyer Regan Co h525 Main
SAWYER REGAN CO woolen mfrs 610 Main pres-treas Henry S Sawyer asst treas Roy C Smith clk Robert W McCracken see p 34
Sayres Ralph J (Carmen L) foreman GE Pitts Mountain View ter
Scace Fred S (Elsie R) driver Brown's Express Pitts h26 Glennon av
" Walter H (Nellie A) farmer h Windsor rd town line PO RFD
Schlerath Alfred emp Carr's Hardware Co r677 Main
Schneider Adelina nurse 109 Crane av h do
Schnopp Augustus J (Lillian) emp Carroll Verge & Whipple Inc Pitts h South
" Clarence N (Alice I) emp BWCo h43 Jennings av
" Conrad J (Olga) emp GE Pitts h Hinsdale rd
" Edward L (Julia M) carp 254 Hinsdale rd h do
" Eileen r45 Crane av
" Ella H (Mrs William H) emp Mrs Bruce Crane h64 Carson av
" Ernest J (Anna M) emp GE Pitts h21 Chamberlin av
" Ernest J Jr USAF r21 Chamberlin av
SCHNOPP FRANCIS B (Mary) prop Brown Oil Co res Pittsfield
" Frank C (Johanna) h914 Main
" George H (Adelaide L) fence viewer wood and bark measurer Town and evergreen dealer 465 North h do
" Joseph A (Agnes M) field driver Town and farmer h Old Windsor rd byd Kittredgeville RFD
" Mary nurse 254 Hinsdale rd r do
" Phillip (Priscilla) emp Crane & Co h91 South
" Richard H emp Crane & Co r914 Main
" William H (Ella H) carp Fred O Palmer and lumber surveyor Town h64 Carson av
Schube Edward G tchr DHS r49 Chamberlin
Schultz Albert (Betty) emp GE Pitts emp Kirchner rd PO B Becket
SCHULZE F B CO paints hardware farm machinery dairy supplies and equipment 765 Tyler Pittsfield tel 2-1474 see p 247
Scott Addie I cafeteria wkr Byron Weston Co r799 Main
SCOTT ALBERT F (Cora E) foreman Byron Weston Co and (The Corner Store) h56 Deming
" Sidney S (Marion A) emp Byron Weston Co h22 Weston av
Scudder Earl (Elsie E) retired h227 North
Scutt Hiram M (Amy A) emp Eagle Mach Tool Co h91 John
Sears Arthur C (Frances) slsm r339 High
" Frank L (Doris) plumber Lyle B Parker h92 Ashuelot
" Fred A student r339 High
" Fred G harness making and fine shoe repairing 337 High h339 do
" Guy K emp Penn Mut Life Ins Co h27 Carson av
" Hazel D r27 Carson av
" Sally emp Shandoff's Restaurant r339 High
Seckler Frederick (Georgina) emp GE Pitts h Kirchner rd RD PO Becket
Sedgwick Richard L (Agnes G) emp Pioneer Mill Crane & Co r39 Lake
" Richard L Jr florist Pitts r39 Lake
" Robert G emp Crane & Co r39 Lake
" Thomas L emp GE Pitts r39 Lake
Senner William E (Geraldine) emp GE Pitts h 20 Daniel
Serrine Vernon E (A Belle) retired h79 Central av
SHAPIRO MOTORS INC Dodge and Plymouth sales and service 631 North Pittsfield see top lines
SHAUGHNESSY LEO J REV pastor St Agnes RC Church h489 Main
Shaw Albert F (Margaret M) emp Crane & Co h67 Jennings av

Shaw Myra E Mrs emp Pitts r45 Deming
Shay Russell T (Rebecca) chiropodist Pitts h h2037 Main
Shea Catherine r45 First
" Edmond E (Mary C) prop Shea The Florist and Town assessor h20 Maple
" John M (Anne E) lawyer 184 North (333-335) Pitts h40 Curtis av
" Margaret student r40 Maple
" Mary C tchr r20 Maple
" Matthew J emp Gov't Mill r13 Stockbridge
" Michael J (Fredericka Z) dentist 184 North (339) Pitts h149 Ashuelot
" Nora A tchr Pitts h45 First
" The Florist Edmond E Shea prop 720 Main
" William (Jean) emp GE Pitts h59 Franklin
Shear Raymond V (Margaret) emp GE Pitts h795 Main
SHEINHOUSE LEON T (Rita G) realtor and insurance 86 North (214-215) Pittsfield h 533 South Pittsfield see p 252
Shepard Anna Mrs emp Crane & Co h292 Hinsdale
" Anna G Mrs h Library sq
" Edward P (Helen S) emp Gov't Mill h34 Oak
" Joan emp GE Pitts r50 Chamberlin
" Joseph F (Annie) h32 Oak
" Joseph F emp GE Pitts r34 Oak
" Raymond (Irene E) clk Gov't Mill h50 Chamberlin
Shepardson Emma Mrs bkpr Messenger's Garage res Pitts
" Milton R (Charlotte) emp Pitts News Inc h356 North
Shepherd Donald C (Eleanor C) emp GE Pitts h73 Warren av
" Roger B (Martha M) emp BWCo h54 Otis av
SHERATON HOTEL 8 South Pittsfield see p 12
Sherman David M retired h97 North
" Edward H (Cora M) emp GE Pitts h93 Carson av
" Homer H (Myrtle E) emp GE Pitts h42 Daniel
" James E Jr emp Gov't Mill Pitts r78 Ashuelot
" James Edward (Florence M) emp Gov't Mill h78 Ashuelot
" Marshall clk Messenger's Garage res Pitts
" Thomas E (Anita) emp B&ARR h91 Carson av
Sherpy Theodore R (Beryl) emp GE Pitts h22 Oak
Shields Mary A emp Bay State Mill h409 Main
SHIPPY SPRING & AUTO PARTS INC auto springs etc 228 W Housatonic Pittsfield pres Lyle Harrington treas Omer Choquette see back bone
Shook David USN r171 Housatonic
" Edward A (Laura A) emp Berk Mill h 171 Housatonic
" Edward A Jr (Joyce) emp Crane & Co h39 Weston av
" Kenneth (Betty) emp Crane & Co h39 Weston av
Shorkey Arthur J retired r26 Glennon av
Si's Variety Store Silas L Olds prop 26 Daly av
Silbor William J (Wanda M) wldr GE Pitts h 17 Washington
Silvernail Charles Roy Jr pres Berkshire Bottling Wks Pitts r377 Main
" Pharmacy Inc Union Block 403 Main pres Edward F Dempsey treas mgr John M Cassidy
" Wilma E emp Crane & Co h377 Main
Simmons Eileen Mrs h660 North
Simons Barbara F student r227 Main
" Francis L (Dorothy H) emp Crane & Co h227 Main
Sincera Florence r38 Crane
Sitser Lloyd A (S Josephine) emp Crane & Co h9 Crane av
Slater Louise wid Charles F h19 Willis
SLOPER C W & SONS Archibald K Sloper prop Roger B Sloper mgr insurance and real estate 42 North Pittsfield tel 2-5042 see p 252
Slye Albert B (Doris M) emp Berkshire Hardware Corp h110 North
" Alfred D (Eleanor G) emp Berkshire Hardware Corp Pitts h102 North
Smart Donald J (Ardath M) emp GE Pitts r 227 High
" Gerald F (Gertrude A) emp GE Pitts h74 Flansburgh av
" Harold J (Elsie L) elec eng h71 John
" Kenneth F (Mildred B) h69 John
Smith Alexander (Dorothy M) h56 Franklin
" Alfred E (Elizabeth) masseur 17 First h do
" Alice B wid John H h19 Pleasant
" Barbara J r29 Otis av
" Barry D student r110 Glennon av
" Birdena wid Wallace A h145 Tower rd
" Catherine E emp GE Pitts r19 Pleasant
" Mary A Jr (Mary A) papermkr BWCo and prop Lakeview Florists h64 Lake
" D Cranston (Dorothy J) emp Crane & Co h304 Hinsdale rd
" David A USMC r59 Franklin
" Dewey P (Mabel A) farmer h Grange Hall rd
" Donald T (Ruth F) chemist GE Pitts h33 Florence
" Dorothy J (Mrs D Cranston) emp Pitts G Hosp Pitts h304 Hinsdale rd
" Elizabeth (Mrs Alfred E) emp Crane & Co h17 First
" Eltrice B (Mrs Roy C) (The Corner Store) h29 Otis av
" Floyd Reeves Jr (Eleanor) emp GE Pitts h 525 Main
" Francis G (Gertrude F) emp GE Pitts h 110 Glennon av
" Frederick H (Kathleen M) emp GE Pitts r79 Warren av
" George r48 Myrtle
" Grace wid Clarence h48 Myrtle
" Harry W (Cora A) emp Crane & Co h110 Ashuelot
" Herbert N (Alice M) h29 John
" John C (Lulu F) emp Byron Weston Co h30 Centennial av
" John C (Lulu F) emp Byron Weston Co h 30 Centennial av
" John D painter r61 Ensign av

" Mary Eleanor paper mkr Crane & Co r61 Ensign av
" Neil retired h61 Ensign av
" Norman L (Mertice E) asst sec YMCA h h45 North
" Paul E (Frances I) emp GE Pitts h130 Central av
" Richard J r110 Glennon av
" Richard L student r30 Centennial av
" Richard W (Camille H) foreman GE Pitts h16 Florence
" Robert (Mildred) emp Pitts h East byd RR bridge
" Robert G student r61 Ensign av
" Robert F emp GE Pitts r110 Glennon av
" Roswell W (Ida G) emp GE Pitts h107 Curtis av
" Roswell W Jr (Daisy Mae) carrier PO h23 Florence
SMITH ROY C (Eltrice B) asst treas Sawyer Regan Co and (The Corner Store) h29 Otis av
" Sylvia E wid Albert r365 High
SMITH WALLACE J farmer r145 Tower rd
" William C (Irene L) painter h35 Field
Snyder Charles B (Dorothy) emp Bay Stat Mill h232 South
" George C (Mary E) barber 810 Tyler Pitts h80 Pleasant
" Harriet J sten EDJ&Sons r34 East
" James H (Jessie A) emp Pioneer Mill h34 East
" Ralph M (Elizabeth A) attdt Dalton Esso Station h48 Beverly
" Robert A USN r34 East
Sodergren Oscar (Doris) emp GE Pitts h31 Mountain View ter
Sorel Loretta H Mrs r27 Daly av
Sottung Augustus J (Helen) slsm Byron Weston Co res Pittsfield
SOUTH STREET PACKAGE STORE Harry J Dame prop South Route 7 Hinsdale see p 31
" Street School (closed) S Dalton
Spaniol Joseph (Marie) emp GE Pitts h19 John
Sparks Robert E (Helen) emp GE Pitts h52 Beverly
Spencer Cora K Mrs emp GE Pitts h19 John
" Nancy student r125 High
Sperlungo Jeanne F (Mrs Vito C) emp GE Pitts h154 Carson av
" Vito (Jeanne F) emp ME Pitts h154 Carson av
SPITALERI BROTHERS & CO accountants and auditors 100 North (421-425) Pittsfield see p 245
Sprague Francis (Harriett) emp GE Pitts h South
" Oscar r Mary E North
Spring James G (Rose) emp Courtesey Cab Co Pitts h89 Pleasant
ST AGNES R C CHURCH Rev Leo J Shaughnessy pastor, Rev John E Forhan ass' astor Rev John J Ayers curate Sunday Masses 7:00-8:15, 9:30-10:30 a m Main c Carson av see p 26
" Rectory 489 Main
Stack George N (Mary C) emp GE Pitts and agt Veterans Service Dept and town moderator h54 Central av
" Thomas G emp Conn r54 Central av
Stafford Mary wid Robert h135 High
" William E (Charlotte) emp GE Pitts r137 High
Standish Archie M (Gladys) emp Crane & Co h190 South
Staniford Maria r Tone Nursing Home
State Highway Dept Garage Allen Wood foreman Orchard rd
Steadler Clarence M (Adah A) eng Crane & Co h127 Central av
Stedler Edith E emp GE Pitts r167 Curtis av
Stedman Harry P (Charlotte M) personnel mgr Crane & Co h92 Central av
Steele Clarence E (Mabel) USA h133 East
" Dorothy B wid Earle L bkpr Lyle B Parker h99 Warren av
" Earl C (Jennie) trucking Archie Caesar h 140 East
" Earl C Jr r140 East
" Elmer R (Zofia) emp GE Pitts h25 Mountain View ter
" John (Margaret) emp Crane & Co h67 Crane av
" Maurice R (Lorretta) emp Crane & Co h 41 Lake
" Porter student r99 Warren av
" Priscilla emp Northampton r99 Warren av
" Robert J (Nettie) retired h33 Depot
" Zofia (Mrs Elmer R) clk Old Age Asst and Aid to Dependent Children asst town clk h25 Mountain View ter
Stengel Harold J (Doris L) painter h124 Ashuelot
STEPHENS AGENCY THE Thomas H Stephens prop general insurance 917 Main Dalton and 73 North Pittsfield see top lines
" Arthur J (Blanche) emp Pioneer Mill Crane & Co h5 Porter av
STEPHENS THOMAS H JR (Barbara B) prop Stephens Agency general insurance 917 Main h do see top lines
Stephenson Peter W tchr DHS r Boulder
Stevens Delmar W (Margaret) emp Byron Weston Co h31 Ashuelot
" Dorothy (Mrs Raymond E) emp BFSA h62 East
" Harry R (May L) emp Crane & Co h29 Ashuelot
" Harry T (Agnes M) emp Crane & Co h310 Hinsdale rd
" Raymond E (Dorothy) emp Crane & Co h62 East
" Theodore W (Rosalie B)prop T R Stevens Power Equipment Hinsdale h Old Windsor rd byd Kittredgeville
STEVENSON & CO INC insurance 34 North Pittsfield see p 251
" Edward P (Irene) emp Crane & Co h16 South
Stewart Allan (Susanne) tchr DHS h31 Lake
" Everett L (Frances M)emp Men Products Co Central Falls RD h95 Pleasant
" George R (Ruth A) fireman GE Pitts h Riverview dr
St George (Beatrice) ins agt h159 North
St Germain Arthur (Julia) sealer BWCo h24 Deming
" Phillip (Helen V) emp Byron Weston Co h76 Daly av
Stickles Harold M (Ruth A) emp GE Pitts h 49 Curtis av

Stickles Harold L Jr (Elizabeth) emp Pitts Tire & Battery h387 North
Stiles Floyd L (Elizabeth H) car insp B&ARR h21 Deming
Stirling James A (Gwenyth W) mach GE Pitts h153 Pleasant
Stockley Walter J (Rose L) barber Union Block Barber Shop res Pitts
Stodden Alice wid Daniel r Tone Nursing Home
Stomski Bernard S (Helen D) emp Rice Mill h175 Ashuelot
Stowell Beulah K wid Marshall E h153 Housatonic
St Patrick's Cemetery East n Hinsdale line
Strange Albert H (Agnes) emp Byron Weston Co h170 Pleasant
Stratton Leon J (Grace L) millwright Byron Weston Co h23 Hale
Streeter Anna G wid Robert L h122 Curtis av
" Kenneth B (Rita) carp h69 Franklin
Stottle Ellis H (Caroline I) sta fireman A H Rice Co h42 Lake
Striebel Vernon L Jr r91 Depot
" William D (Vera E) mach GE Pitts h84 Glennon
Studley Press The Ivan A LaPalme prop 14 Depot
Sullivan Benjamin J emp Crane & Co r471 Main
" Elizabeth P opr NET&TCo r123 Ashuelot
" Helen G nurse r123 Ashuelot
" James J (Nellie T) emp EWCo Pitts h123 Ashuelot
" Patrick J (Margaret H) school physician and physician 471 Main h do
" Richard emp GE r123 Ashuelot
Sunnyside Dairy Harry J Bairstow prop milk dlrs 145 Tower rd
Suriner Arthur W (Ivy M) emp Gov't Mill h North byd Flintstone Farm
" Donald C emp Byron Weston Co r24 Mountain View ter
" Jeanette C Mrs r29 Deming
" Leon C (Mary A) emp 38 Summer Pitts h 24 Mountain View ter
" Ralph W (Rose) supt Dalton Fire Dist h North byd Flintstone Farm
" Rose (Mrs Ralph W) emp Glennon Hardware Store h North byd Flintstone Farm
Sward Sven M (Alda J) supt Crane Estate r off Main (Sugar Hill)
Sweeney M Alice wid Lonnie emp GE Pitts r530 North
Sweet Walter E (Mary D) foreman GE Pitts h36 High

TALLMAN JENNIE r135 W Housatonic
Tatro Frederick retired r105 Pine
" Joseph (Dolores) emp Crane & Co h Mill ter
" Rose D wid Joseph r44 Stockbridge
" William Alfred (Elizabeth T) assembler GE Pitts h62 Tower rd
Teale Benjamin E (Grace R) emp Old Berk Mill h100 First
Teeter Minnie Mrs r Tone Nursing Home
Tefts Elizabeth (Mrs George) emp GE Pitts h Kirchner rd RD Becket
" George (Elizabeth) emp GE Pitts h Kirchner rd RD Becket
TERRELL'S TRAVEL BUREAU 16 South (3) Pittsfield tel 2-3035 see p 254
Testoni William A tchr DHS res Middlefield
Therrien Exelia wid Alexander h38 Deming
" Stephen E (Lois R) supv GE Pitts h131 Glennon av
Thomas Peter A (Pearl A) emp Byron Weston Co h30 E Deming
Thompson Orlo L (Zilpha M) elec tester GE Pitts h42 Weston av
" Ray E (Helen R) emp Pitts Nat Bank & Trust Co h86 First
Thomson John C (Geraldine L) chauf Fred G Crane r off Main (Model Farm)
Thurston Helen L emp Gov't Mill r20 View
" Henry N retired h20 View
" Winifred E emp Berk Life Ins Co r20 View
Tierney Frank E houseman The Irving House r431 Main
TIFFT BROTHERS Harry B Johnson res mgr investment securities 100 North (217-219-221) Pittsfield see p 243
Tillotson George W S Jr (Dorothy) USA r544 North
" Helen A wid George r544 North
" Warren L emp Crane & Co r35 High
Timbie Bertha E emp Crane & Co r47 Curtis av
" Edith H dressmkr 47 Curtis av h do
" Ruth L emp Crane & Co r47 Curtis av
Tirrell Edgar A (Eva R) emp Byron Weston Co h33 Oak
" Merle C (Patricia) emp GE Pitts h Hillside av
Tisdel Emil (Ruth) plumbers helper h933 Main
" Isabel Y emp Bay State Mill h32 Flansburgh av
Todd Willard A (Janet C) emp GE Pitts h93 Pine
Toms Grace M r45 John
Tone Beatrice L (Mrs James H Jr) nurse and (Tone Nursing Home) 83 Curtis av r do
" James H Jr (Beatrice L) slsm and (Tone Nursing Home) 83 Curtis av
" Nursing Home (James H Jr and Beatrice L Toni) 83 Curtis av
Tooley Hubert (June) h57 E Housatonic
Torrey Bertha A emp Stationery Plant r99 Curtis av
Tower Mabel R wid Leo J h50 Depot
" William F (Lillian K) emp GE Pitts h59 Tower rd
Town Grace M r45 John
" Hall Building 462-472 Main
Towne Richard A (Arlene I) emp Crane & Co h Taunton ter
Townsend Sheridan (Marion) emp Crane & Co h38½ Oak
Trager John R Jr (Natalie R) h440 North
TRAVER HENRY AGENCY insurance real estate and appraisals 28 North (506) Pittsfield see p 251
Trimels Albert A (Elizabeth M) photographer Frumkin Studio Albany NY h669 Main
Tristany George J (Celia R) prop Center Barber Shop h241 Pleasant

The Stephens Agency
917 MAIN STREET
Tel. 219-W
GENERAL INSURANCE
DALTON, MASS

Trudell Henry P (Ida D) emp Byron Weston Co h83 Depot
" James E (Hortense B) papermkr Byron Weston Co h72 High
Trundell Joseph E (Marion) emp Crane & Co h12 Depot
Tubbs Ellen M wid Henry H r147 Pine
Tucker Leon L (Charlotte A) lab h451 High
" Llewellyn B (Ruth E) emp Crane & Co and sec bd of directors YMCA Youth Center h4 Main
" Llewellyn B Jr student r4 Main
" Lucille E student r4 Main
Tupper Kathleen M office sec Capitol Furniture Co h51 Franklin
" Paul E (Evanore B) finishing foreman Byron Weston Co and asst chief DFD h51 Franklin
" Paul D Jr r51 Franklin
Turner Edward W (Rosemary F) emp GE Pitts h10 Pine
" George L (Shirley) truck driver h Dwight
" Joseph G (Mary J) emp GE Pitts h399 High
Twist Lutie M wid S Albert h18 Depot

UNION BLOCK 395-403 Main c Flansburgh av
" Block Barber Shop Stanley H Rice prop 399½ Main
UNION FEDERAL SAVINGS & LOAN ASSOCIATION chrmn board of directors Edward N Huntress, pres J Donald Codey, v-pres William C Root, treas Mrs Josephine C Cancilla 48 North Pittsfield see p 6
United States Post Office 607-609 Main see Post Office

VACHULA PAUL M (Elner M) emp GE Pitts h23 Stockbridge
Valdwin Robert clk Kelsey's Dalton Mkt r Pine
Van Deusen George L (Alice H) papermkr Crane & Co h180 High
" Henry C (Marion R) papermkr BWCo h 180 High
Van Duesen Ralph (May) truck drvr h1079 E Main
Varnum Arno F (Nellie M) emp PO Pitts h694 Main
Veterans Service Department George N Stack agt 462-472 Main
Victory Thornton M (Agnes N) bus Cuba h111 Depot
Viens Lawrence J (Juliette) papermkr Byron Weston Co h255 Pleasant
Vincent Charlotte A r969 Main
" Edward D roof mgr Berkshire Roofing & Supply Co Pitts r969 Main
" Harriet A wid Edward C h969 Main
Vittone Robert A (Helen May) emp May Co Pitts r297 North
Vosburgh Mary Mrs r68 Central av
Vose Orville W (Dorothy H) star route carrier and trucking 28 Deming h do
Vryenhock Am (Annie) emp Pitts h1087 Main
Vuillemenot Alfred J farmer h Dalton Div rd PO RD Pitts
" Alice M emp Bay State Mill r659 Main

WAGER CHARLES W retired r20 Flansburgh av
Wahconah Country Club pres Frank H Williams, v-pres H R Livingston, sec C C Decker, treas G F Pierce Flintstone Orchard rd
" Home for aged and invalids Mrs Mary Gaffner prop 265 High n Curtis av
Waite Carrie Hawley wid Walter h40 Depot
" Dorothy H clk Dalton PO r40 Depot
Walch Cecile A WAVE r61 Central av
WALK-OVER SHOE STORE 190 North Pittsfield see p 237
WALLIN CARL L (Amanda) prop Dalton-Hinsdale Bus Line res Hinsdale
Walsh Edward T (Marie E) emp Pitts Milk Exchange h12 Depot
" James F retired r12 Depot
" Joseph J (Elizabeth A) emp GE Pitts h47 Carson av
" William F (Emily) emp Crane & Co h19 Crane av
" Zella D wid Edward C r12 Depot
Walton Harry (Sarah May) mgr L P Adams Co and mgr Becket Supply Co E Becket h139 Depot
WALTON HARRY A (Muriel C) (L P Adams Co) h97 Depot
Wandrey Arthur emp GE Pitts h50 Carson av
Ward Cecelia F (Mrs James H) emp Yellow Aster Pitts h41 John
" James H (Cecelia F) emp GE Pitts h41 John
" Michael F retired r177 Depot
Warner Justin L (Bertha J) emp Byron Weston Co h134 Pine
Warren Clarence E (Esther E) emp Pioneer Mill h135 Housatonic
" Edna E emp GE Pitts r293 High
" Fred L (Elaine) farmer h355 High
" Lephia B hskpr r365 High
Waterhouse Lyndon S (Mildred) emp MBC Pitts h46 Tower rd
Watkins Abbie G wid Charles H h68 Central av
" Kenneth (Rose) emp GE Pitts h45 E Housatonic
" Rose E emp Pitts r45 E Housatonic
Weatherwax James A (Lillian O) emp Crane & Co h56 Mountain View ter
" James A Jr USN r56 Mountain View ter
" Lillian O (Mrs James A) emp Crane & Co h56 Mountain View ter
Weeks Nellie P wid Nelson h14 High
Wehry Henry USN r Joseph J Wehry
" John USA r Joseph J Wehry
" Joseph J (Alice B) farmer and milk dealer Dalton rd PO Pitts RD h do
" Joseph J Jr r Joseph J Wehry
" Louis P (Irene E) farmer h Washington Mt rd PO Becket
Welch E Oscar (Bessie S) retired h84 First

PYROFAX BOTTLED GAS SERVICE "Is the First Bottled Gas and the Best" **A. B. HYATT CO.** 615 W. Housatonic St Tel. 4582

Welch John (Rita) emp Continental Bread Co h40 Daly av
" Richard R (Helen) emp Capitol Sheet Metal h56 High
WELLINGTON FUNERAL HOME funeral director 220 East Pittsfield see inside back cover
Wells Harold emp Crane & Co r249 South
" Jennie Siater r Tone Nursing Home
Wellspeak Anna E (Mrs Charles J) emp Pioneer Mill h97 John
" Charles J (Anna E) emp Old Berkshire Mill h97 John
" Charles J Jr (Frances) emp Crane & Co h131 North
" Jeannette A student r97 John
" Josephine E wid Moses L r24 Elm
" Mary L wid Eugene J r24 Elm
" Moses J (Josephine L) retired h161 North
Welnhofer Jacob J emp Pioneer Mill h87 John
Wendling Charles F (Evelyn) emp Pitts h177 E Housatonic
" Donald P r36 Otis av
" George A (Clara A) mech h15 Pine
" George R attdt Culverwell's Service Sta r15 Pine
" John M (Mary J) chauf Crane & Co h25 Weston av
" Lois r177 E Housatonic
West William (Myrtle) emp Sawyer Regan Co h22 River
Westcott Clifford L emp Byron Weston Co h18 Centennial av
" Clifford L Jr USA r18 Centennial av
" Lillian emp Pitts r18 Centennial
WESTERN MASSACHUSETTS ELECTRIC CO Charles S Van Buskirk western div mgr David W Harrington collector branch office 399½ Main main office 48 Eagle Pittsfield see p 8
" Union Telegraph Co Mrs Mabel E Howe mgr Union Blk 411 Main
WESTON BYRON CO Defiance and Centennial Mills makers of high grade papers 800 Main pres Hale Holden, v-pres-treas Alexander Euston, v-pres-sec Robert Crane see p 33
Wettmore Lena wid Ralph emp Crane & Co h44 First
Wheeler Delia A Mrs h42 Ensign
" Ruby P hskpr 299 North r do
Whitaker Roy C (Marie) bulldozer opr h Dalton Div rd PO Pitts
White Alexander J (Florence P) emp US Treasury Dept h589 Main c Glendon av
" Alexander J Jr student r589 Main
" Andrew F (Victoria) emp Sawyer Regan Co h50 Chamberlin av
" Arthur K (Dorothy D) emp Crane & Co h908 Main
" Arthur C clk Pitts r15 Oak
" Catherine A wid William H r27 Pine
" Corinne M wid Marshall T h73 Flansburgh av
" Donald E (Eleanor E) emp Irving House h16 Lake
" Dorothy D (Mrs Arthur K) bkpr Pitts h908 Main
" Edmund F (Delvina A) emp Gov't Mill Crane & Co h249 South
" Ethel F (Mrs Walter D) emp Kelsey Mkt h88 Central av
" Evelyn A r50 Chamberlin av
" Florence P (Mrs Alexander J) prop White's Beauty Shop h589 Main c Glendon av
" Hubert T (Eileen J) surveyor Mass Dept Pub Wks h57 Jennings av
" James F (Maud B) emp Robbins Gamwell Co Pitts h29 Pine
" John L emp Sawyer Regan Co r97 Pine
" Mary E wid Philip T h50 Chamberlin
" Orville A const wkr r171 E Housatonic
" Richard carp r50 Chamberlin
" Rose M wid Harold h116 Pine
" Samuel (Rose A) emp GE Pitts h171 E Housatonic
" Stanley H (Mildred) painter h99 Warren av
" Walter D (Ethel F) service mgr Dalton Garage Inc h88 Central av
" William J (Claire) emp GE Pitts h29 Pine
" William J Jr (Regina) h Park av c Oak
" —see LeBlanc
White's Beauty Shop Mrs Florence P White prop 589 Main
Whitestone W S Peter (Jane) slsm WBEC Pitts h239 Main
Whitmarsh Paul H (Mildred E) mech Dalton Garage res Hinsdale
Whitmore Lena Mrs emp Crane & Co r137 Ashuelot
WHITNEY'S ELECTRIC REFRIGERATION SERVICE CO 210 Elm Pittsfield tel 2-6575 see p 250
Whittaker William T (Ruth) emp Berkshire Appliance Co Pitts h45 Beverly
Wiejaczha Darryl A (Mary M) student h10 View
" Mary M (Mrs Darryl A) asst libr Dalton Free Public Library h10 View
Wight Raymond A (Katherine H) sales mgr Crane & Co h192 Main c South
Wilbur Daniel R (Lois) emp Crane & Co r116 Pine
" Harold Jr USA r116 Pine
Wilder Ernest W (Mary E) serviceman Burroughs Adding Machine Co Albany NY h1027 Main
" Mary E (Mrs Ernest W) emp Berk Co Savings Bank Pitts h1027 Main
" William E USN r1027 Main
Willard Chester F (Mary) emp GE Pitts h131 Warren av
Willey Elmer W (Grace E) emp Crane & Co h200 Hinsdale rd
" F Russell (Dorothy M) prop Willie's Shell Station h168 East
" Grace E (Mrs Elmer W) emp Crane & Co h200 Hinsdale rd
" Harry F (Daisy L) h Windsor rd
" Harry F Jr emp GE Pitts r Windsor rd

SHAPIRO MOTORS, Inc.
COMPLETE AUTOMOTIVE SERVICE 631 NORTH ST. DIAL 8255

Willey's Shell Station F Russell Willey prop 168 East
Williams Bruce USAF r19 Mill
" Burton A (Carrie A) retired h134 Park av
" Delphine Mrs h878 South
" Emma E wid Carl h16 Elm
" Frank (Ruth) emp Pitts h Kirchner rd PO Becket
WILLIAMS FRANK (Gladys I) gen supt Crane & Co Inc h19 Mill
" George E lab r67 Carson av
" Henry H (Lula R) exec v-pres E D Jones & Sons Co Pittsfield h839 Main
" Henry H Jr emp E D Jones & Sons Pitts r839 Main
" Leon (Florence) emp BWCo h54 Ensign
" Marilyn r19 Mill
" Ralph F (Hazel L) emp Pioneer Mill Crane & Co h20 Porter
" Raymond M (Lillian V) emp Electric Supply & Repair Co Pitts h48 Pine
" Roger W (Lucy M) emp GE Pitts h53 North
" Stephen L student r76 Otis av
Willie—see Willey
WILSON CARL H (Gwendolyn R) emp Byron Weston Co and (The Corner Store) h18 Mitchell pl
" Gwendolyn (Mrs Carl H) (The Corner Store) h18 Mitchell pl
" Harry F (Estella M) emp GE Pitts h63 E Housatonic
" John retired r310 Hinsdale rd
Winslow Evelyn Mrs emp Crane & Co r67 Deming
Winters James A (Eileen T) emp GE Pitts h170 Depot
" Raymond (Doris) emp GE Pitts h22 Chamberlin
Witham Irving D (Marjorie F) elec Byron Weston Co h799 Main
Witt William H (Evelyn A) emp Crane & Co h566 North
Witzgill Herbert J (Dorothy) emp GE Pitts h81 Riverview dr
Wolcott Edwin A (Lillian F) emp Crane & Co h143 Ashuelot
Wood Allen foreman state hgwy dept garage res N Adams
WOOD BROTHERS musical merchandise 421 North Pittsfield see front cover
" Clarence A (Bessie N) caretaker Community House h167 Curtis av
" John E (Ruby P) sexton First Cong Church h84 Ashuelot
" Melvin N emp Wash DC r167 Curtis av
" William P (Katherine V) emp Bay State Mill h208 South
Woodcome Alexander J (Florence M) emp GE Pitts h25 Glennon av
" Annie A wid John E h595 Main
" Elizabeth V clk Byron Weston Co r687 Main
" Frances E r726 Main
" Francis L (Beatrice L) emp Crane & Co h687 Main
" Joseph W (Hazel F) emp GE Pitts and member Board of Registrars h726 Main
" Mary E emp GE Pitts r595 Main
Woodlock Francis M student r66 Curtis av
" Helen C wid John L h69 Curtis av
" M Francis (Anna F) retired h66 Curtis av
" Winifred M opr NET&TCo r69 Curtis av
Woodstock Frank attdt Dalton Garage Inc res Hinsdale
Wooliver S Florence wid James emp SWCo r26 Oak
Worth Willis R USA r26 Flansburgh av
Wright Harriet A r127 Carson av
" Thomas J (Yvette H) emp GE Pitts h105 John
Wring John D (Annie B) watchman Crane & Co Inc res Pitts
" John W (Sarah M) sec F G Crane and auditor Dalton Fire district h240 Main
Wrinkle Rose A emp 11 Library sq Craneville h17 do

YANKEE LOOMS David F Meany mgr fine woolens 600 Main
Yates Leila R tchr Craneville Sch res Adams
Yocum Thurston L (Margaret L) slsm eng EDJ&Co Pitts h146 Carson av
Young Beatrice S wid Frederick N r25 Centennial av
" Clifford W (Stella C) emp Byron Weston Co h25 Centennial av
" George W (Birdella E) emp Crane & Co h24 Willis
" Mable J tchr Cranesville Sch r25 Warren av
" Men's Christian Association Youth Center 17 S Carson av Paul H Rhode gen sec John T Brennan, dir Franklin L Couch, pres bd of directors Llewellyn B Tucker, sec bd of directors
" Yvonne emp Stationer's Mill r24 Willis

ZACK DANIEL (Phyllis E) emp GE Pitts h25 Elm
Zaiken John P (Olga) emp Shapiro Motors Pitts h99 Carson av
Zaleski Stanley J (Sophie V) emp GE Pitts h185 E Housatonic
Zauche Donald USA r19 Pleasant
" Mabelle A emp Crane & Co h201 Curtis av
" Royal R (Beatrice E) emp GE Pitts h19 Pleasant
Zeitler Jacob r Tone Nursing Home
Zinc Norma J emp Troy r38 Flansburgh av
" Norman D emp Gov't Mill r38 Flansburgh av
" Robert W emp Sawyer Regan Co r38 Flansburgh av
Zink Mervin (Cecil) emp Crane & Co h Washington Mt rd

U. S. SENATORS NORTHEASTERN STATES

CONNECTICUT
William Benton, D., Greenwich
Brien McMahon, D., Norwalk

DELAWARE
John J. Williams, R., Millsboro
J. Allen Frear, Jr., D., Dover

MAINE
Margaret Chase Smith, R., Skowhegan
Owen Brewster, R., Dexter

MASSACHUSETTS
Henry Cabot Lodge, Jr., R., Beverly
Leverett Saltonstall, R., Boston

MARYLAND
John M. Butler, R., Baltimore
Herbert R. O'Conor, D., Annapolis

NEW HAMPSHIRE
H. Styles Bridges, R., Concord
Charles W. Tobey, R., Temple

NEW JERSEY
Robert C. Hendrickson, R., Woodbury
H. Alexander Smith, R., Princeton

NEW YORK
Herbert H. Lehman, D., New York City
Irving M. Ives, R., Ithaca

OHIO
Robert A. Taft, R., Cincinnati
John W. Bricker, R., Columbus

PENNSYLVANIA
James H. Duff, R., Philadelphia
Edward Martin, R., at Washington

RHODE ISLAND
Theodore F. Green, D., Providence
John O. Pastore, D., Providence

VERMONT.
Ralph E. Flanders, R., Springfield
George D. Aiken, R., Putney

REPRESENTATIVES NEW ENGLAND STATES

CONNECTICUT, 4 Rep., 2 Dem.
1 Abraham A. Ribicoff, D., Hartford
2 Seely Brown, R.,
3 John A. McGuire, D., Wallingford
4 John Davis Lodge, R., Westport
5 James T. Patterson, R., Naugatuck
At Large, Antoni N. Sadlak, R., Rockville

MAINE, 3 Rep.
1 Robert Hale, R., Portland
2 Charles P. Nelson, R., Augusta
3 Clifford G. McIntire R., Bangor

MASSACHUSETTS, 9 Rep., 5 Dem.
1 John W. Heselton, R., Deerfield
2 Foster Furcolo, D., Longmeadow
3 Philip J. Philbin, R., Clinton
4 Harold D. Donahue, D., Worcester
5 Edith Nourse Rogers, R., Lowell
6 William H. Bates, R.,
7 Thomas J. Lane, D., Lawrence
8 Angier L. Goodwin, R., Melrose
9 Donald W. Nicholson, R., Wareham
10 Christian A. Herter, R., Boston
11 John F. Kennedy, D., Boston
12 John W. McCormack, D., Dorchester
13 Richard B. Wigglesworth, R., Milton
14 Joseph W. Martin, Jr., R., North Attleboro

NEW HAMPSHIRE, 2 Rep.
1 Chester E. Morrow, R., Center Ossipee
2 Norris Cotton, R., Lebanon

RHODE ISLAND, 2 Dem.
1 Aime J. Forand, D., Cumberland
2 John E. Fogarty, D., Harmony

VERMONT, 1 Rep.
1 W.L. Prouty, R.,Newport

Write your views to them on all important local, national, and international legislation to come up for vote before them. Express yourself frankly and with force. They need your letters. They are away from home and many times under wrong influence. Do not hesitate to write them many times a year strengthening their hand and giving them the advantage of your good judgement and common sense. Guide them with good old-fashioned, home-town logic and help save America from pitfalls which daily threaten our constitutional rights.

DETTINGER LUMBER CO., INC.
DIAL 2-6917 24 WARREN TERRACE
Everything in Lumber and Building Materials Pittsfield, Mass

MANNING'S

Dalton Numerical Street Directory 1952

Copyright 1952, by H. A. Manning Co.

Containing a full list of streets and roads, with the dwellings and stores located thereon. Residences and place of business are designated by their street numbers, numerically arranged. Where no number an em dash (—) has been used. Where the houses are not numbered the householders are arranged in the order they come on the street. Figures in parentheses following names, indicate number of rooms, suite or apartment in building.

ANTHONY STREET
From 673 North northwesterly to Reservoir rd
No houses

ASHUELOT STREET
From 15 Warren av westerly
17 John O Mellen
22 Franklin J Quinn
22 Francis J Hoctor
25 Harold A Cady
28 Mrs Jane B Attenborough
29 Harry R Stevens
31 Delmar W Stevens
37 Lena I Packard
43 William A Garvey
44 Lewis P French
— — Park av crosses
64 Mrs Carol B McNally
72 Nellie A Phillips
73 David G Robbins
73 Maynard D Robbins
78 James E Sherman
84 John E Wood
83 Mrs Maud E Brownson
91 George T Garvey
92 Frank L Sears
97 Mrs Lavina M Ford
98 Ralph H Becker
103 Mrs Myrtle A Brown
104 Joseph P Muroca
110 Harry W Smith
111 Matthew Cooney
116 Gilbert J Kirk
117 David C Ford
123 James J Sullivan
124 Harold J Stengel
124 Roger Owens
125 John J Callahan
127 Francis J Loehr
127 Howard Johnson, Jr
137 George Carter
137 Charles C Carter
138 Dana L Homer
143 Edwin A Wolcott
147 Michael J Shea
153 Milo C Martin, Jr
158 Anna Cowlin
— — Pine ends
167 Mrs Francis A Danforth
170 Norman Elser
173 William T Kirby
175 Bernard S Stomski
182 Frank J Rudd
181 John A Gaudette
183 Eaqrl H Cone
189 Mrs Catherine McGarry
191 Raymond A Baker

BERKSHIRE TERRACE
Now Mill Terrace

BEVERLY STREET
From 95 North to Pleasant
36 House under const
38 Tunis Hotaling
41 Winston Judd
45 William T Whittaker
48 Ralph M Snyder
50 Albert Anderson
52 Robert E Sparks
65 John P Carrol
65 Richard M Phillips
68 William R Rodgers
69 Herbert W Oskala
74 Leonard M Callahan

BROADVIEW TERRACE
From Orchard rd opp Wahconah Country Club to Hillside av
Lewis R Runaldue

CARSON AVENUE
From 87 Housatonic north to High
— School begins
Michael Connelly
17 YMCA Youth Center
— — Main crosses
27 Guy K Sears
33 Mrs Florence C Hardiman
39 William J Doyle
42 Harold G Oles
45 Frances Hebert
47 Joseph Walsh
50 Arthur Wandrey
50 Vacant
50 Vacant
51 Mrs Lorena P Cleveland
53 Mrs Edna M O'Keefe
59 Philip J Leab
58 Anna E Kaley
60 Mrs Gladys Patterson
67 Mrs Ethel M Howlett
64 William H Schnopp
62 Herbert A Haworth
69 Anna K Mueller
69 Amelia C Pletzing
— — First crosses
70 Joseph J Loehr
79 Albert Ducharme
81 William H Price, Jr
83 Noe L Lachance, Jr
80 Mrs Henrietta Boakes
82 Robert H Boyd
85 Edward J Reynolds, Jr
87 William D Frambeach, Jr
87 John Grogan
91 Thomas E Sherman
93 Edward H Sherman
94 Frank T Hassett
96 F Roy Browning
97 Alton L Liley
97 Mrs Mary A Leab
99 John P Zaiken
99 James Chilson
— Second begins
109 Harry J Bairstow
110 John G Anderson
116 William H Flynn
117 William M Pafenbach
127 Mrs Perlie A Hume
130 Thomas N Heffernan
— Third begins
— Pine Grove Park
146 Thurston L Yocum
148 William D Pike
154 Mrs Susan M Krum
154 Viola C Sperlungo
156 Vacant
156 Vacant
160 Francis J MacDonald

CENTENNIAL AVENUE
From 83 Depot west to Byron
Weston Co Mill
11 Frank Marsella
13 David H Carmel
18 Clifford L Westcott
19 Jessie P Clark
19 Mrs Lillian Harrington
23 Mrs Katherine Mongeau
24 William H Crosier, Jr
25 Clifford W Young
30 John Smith
32 William H Hawver

CENTRAL AVENUE
From 445 Main north to Third
21 William J Hoxie
25 Clarence C Decker
24 Berkshire Lawn & Landscaping
26 Garage & Storage House
37 Arthur A Pratt, Jr
40 Reuben C Pierce
43 George W Oles
46 Payson E Little
51 Mrs Camilla B Messenger
54 Margaret E R Curran
54 George N Stack
61 Grace A Cashin
61 William H Cashin
65 Elizabeth M Ford
68 Frank O Ferin
68 Mrs Abbie G Wilkins
— — First crosses
79 Vernon E Serrine
79 Cornelius J Powers
79 Mrs Zenaide S Moyer
80 Edwin R Kinney
80 Vacant
85 Mrs Sarah Mackie
88 Walter D White
88 Sarah S Marean
93 Margaret E Maynard
92 Harry P Stedman
99 Mrs Mary A MacDonald
98 Margaret R Martin, music tchr
98 Margaret R Martin
— — Second crosses
110 John V Kelly
111 Walter E Elwood

U. S. SENATORS NORTHEASTERN STATES

CONNECTICUT
William Benton, D., Greenwich
Brien McMahon, D., Norwalk

DELAWARE
John J. Williams, R., Millsboro
J. Allen Frear, Jr., D., Dover

MAINE
Margaret Chase Smith, R., Skowhegan
Owen Brewster, R., Dexter

MASSACHUSETTS
Henry Cabot Lodge, Jr., R., Beverly
Leverett Saltonstall, R., Boston

MARYLAND
John M. Butler, R., Baltimore
Herbert R. O'Conor, D., Annapolis

NEW HAMPSHIRE
H. Styles Bridges, R., Concord
Charles W. Tobey, R., Temple

NEW JERSEY
Robert C. Hendrickson, R., Woodbury
H. Alexander Smith, R., Princeton

NEW YORK
Herbert H. Lehman, D., New York City
Irving M. Ives, R., Ithaca

OHIO
Robert A. Taft, R., Cincinnati
John W. Bricker, R., Columbus

PENNSYLVANIA
James H. Duff, R., Philadelphia
Edward Martin, R., at Washington

RHODE ISLAND
Theodore F. Green, D., Providence
John O. Pastore, D., Providence

VERMONT.
Ralph E. Flanders, R., Springfield
George D. Aiken, R., Putney

REPRESENTATIVES NEW ENGLAND STATES

CONNECTICUT, 4 Rep., 2 Dem.
1 Abraham A. Ribicoff, D., Hartford
2 Seely Brown, R.,
3 John A. McGuire, D., Wallingford
4 John Davis Lodge, R., Westport
5 James T. Patterson, R., Naugatuck
At Large, Antoni N. Sadlak, R., Rockville

MAINE, 3 Rep.
1 Robert Hale, R., Portland
2 Charles P. Nelson, R., Augusta
3 Clifford G. McIntire R., Bangor

MASSACHUSETTS, 9 Rep., 5 Dem.
1 John W. Heselton, R., Deerfield
2 Foster Furcolo, D., Longmeadow
3 Philip J. Philbin, R., Clinton
4 Harold D. Donahue, D., Worcester
5 Edith Nourse Rogers, R., Lowell
6 William H. Bates, R.,
7 Thomas J. Lane, D., Lawrence
8 Angier L. Goodwin, R., Melrose
9 Donald W. Nicholson, R., Wareham
10 Christian A. Herter, R., Boston
11 John F. Kennedy, D., Boston
12 John W. McCormack, D., Dorchester
13 Richard B. Wigglesworth, R., Milton
14 Joseph W. Martin, Jr., R., North Attleboro

NEW HAMPSHIRE, 2 Rep.
1 Chester E. Morrow, R., Center Ossipee
2 Norris Cotton, R., Lebanon

RHODE ISLAND, 2 Dem.
1 Aime J. Forand, D., Cumberland
2 John E. Fogarty, D., Harmony

VERMONT, 1 Rep.
1 W.L. Prouty, R., Newport

Write your views to them on all important local, national, and international legislation to come up for vote before them. Express yourself frankly and with force. They need your letters. They are away from home and many times under wrong influence. Do not hesitate to write them many times a year strengthening their hand and giving them the advantage of your good judgement and common sense. Guide them with good old-fashioned, home-town logic and help save America from pitfalls which daily threaten our constitutional rights.

DETTINGER LUMBER CO., INC.
DIAL 2-6917 — 24 WARREN TERRACE
Everything in Lumber and Building Materials — Pittsfield, Mass

MANNING'S

Dalton Numerical Street Directory 1952

Copyright 1952, by H. A. Manning Co.

Containing a full list of streets and roads, with the dwellings and stores located thereon. Residences and place of business are designated by their street numbers, numerically arranged. Where no number an em dash (—) has been used. Where the houses are not numbered the householders are arranged in the order they come on the street. Figures in parentheses following names, indicate number of rooms, suite or apartment in building.

ANTHONY STREET
From 673 North northwesterly to Reservoir rd
No houses

ASHUELOT STREET
From 15 Warren av westerly
17 John O Mellen
22 Franklin J Quinn
22 Francis J Hoctor
25 Harold A Cady
28 Mrs Jane B Attenborough
29 Harry R Stevens
31 Delmar W Stevens
37 Lena I Packard
43 William A Garvey
44 Lewis P French
— — Park av crosses
64 Mrs Carol B McNally
72 Nellie A Phillips
73 David G Robbins
73 Maynard D Robbins
78 James E Sherman
84 John B Wood
83 Mrs Maud E Brownson
91 George T Garvey
92 Frank L Sears
97 Mrs Lavina M Ford
98 Ralph H Becker
103 Mrs Myrtle A Brown
104 Joseph P Muroca
110 Harry W Smith
111 Matthew Cooney
116 Gilbert J Kirk
117 David C Ford
123 James J Sullivan
124 Harold J Stengel
124 Roger Owens
125 John J Callahan
127 Francis J Loehr
127 Howard Johnson, Jr
137 George Carter
137 Charles C Carter
138 Dana L Homer
143 Edwin A Wolcott
147 Michael J Shea
153 Milo C Martin, Jr
158 Anna Cowlin
— Pine ends
167 Mrs Francis A Danforth
170 Norman Elser
173 William T Kirby
175 Bernard S Stomski
182 Frank J Rudd
181 John A Gaudette
183 Eaqrl H Cone
189 Mrs Catherine McGarry
191 Raymond A Baker

BERKSHIRE TERRACE
Now Mill Terrace

BEVERLY STREET
From 95 North to Pleasant
36 House under const
38 Tunis Hotaling
41 Winston Judd
45 William T Whittaker
48 Ralph M Snyder
50 Albert Anderson
52 Robert E Sparks
65 John P Carrol
65 Richard M Phillips
68 William R Rodgers
69 Herbert W Oskala
74 Leonard M Callahan

BROADVIEW TERRACE
From Orchard rd opp Wahconah Country Club to Hillside av
Lewis R Runaldue

CARSON AVENUE
From 87 Housatonic north to High
— School begins
Michael Connelly
17 YMCA Youth Center
— — Main crosses
27 Guy K Sears
33 Mrs Florence C Hardiman
39 William J Doyle
42 Harold G Oles
45 Frances Hebert
47 Joseph Walsh
50 Arthur Wandrey
50 Vacant
50 Vacant
51 Mrs Lorena P Cleveland
53 Mrs Edna M O'Keefe
59 Philip J Leab
58 Anna E Kaley
60 Mrs Gladys Patterson
67 Mrs Ethel M Howlett
64 William H Schnopp
62 Herbert A Haworth
69 Anna K Mueller
69 Amelia C Pletzing
— — First crosses
70 Joseph J Loehr
79 Albert Ducharme
81 William H Price, Jr
83 Noe L Lachance, Jr
80 Mrs Henrietta Boakes
82 Robert H Boyd
85 Edward J Reynolds, Jr
87 William D Frambeach, Jr
87 John Grogan
91 Thomas E Sherman
93 Edward H Sherman
94 Frank T Hassett
96 F Roy Browning
97 Alton L Liley
97 Mrs Mary A Leab
99 John P Zaiken
99 James Chilson
— Second begins
109 Harry J Bairstow
110 John G Anderson
116 William H Flynn
117 William M Pafenbach
127 Mrs Perlie A Hume
130 Thomas N Heffernan
— Third begins
— Pine Grove Park
146 Thurston L Yocum
148 William D Pike
154 Mrs Susan M Krum
154 Viola C Sperlungo
156 Vacant
156 Vacant
160 Francis J MacDonald

CENTENNIAL AVENUE
From 83 Depot west to Byron Weston Co Mill
11 Frank Marsella
13 David H Carmel
18 Clifford L Westcott
19 Jessie P Clark
19 Mrs Lillian Harrington
23 Mrs Katherine Mongeau
24 William H Crosier, Jr
25 Clifford W Young
30 John Smith
32 William H Hawver

CENTRAL AVENUE
From 445 Main north to Third
21 William J Hoxie
25 Clarence C Decker
24 Berkshire Lawn & Landscaping
26 Garage & Storage House
37 Arthur A Pratt, Jr
40 Reuben C Pierce
43 George W Oles
46 Payson E Little
51 Mrs Camilla B Messenger
54 Margaret E R Curran
54 George N Stack
61 Grace A Cashin
61 William H Cashin
65 Elizabeth M Ford
68 Frank O Ferin
68 Mrs Abbie G Wilkins
— — First crosses
79 Vernon E Serrine
79 Cornelius J Powers
79 Mrs Zenaide S Moyer
80 Edwin R Kinney
80 Vacant
85 Mrs Sarah Mackie
88 Walter D White
88 Sarah S Marean
93 Margaret E Maynard
92 Harry P Stedman
99 Mrs Mary A MacDonald
98 Margaret R Martin, music tchr
98 Margaret R Martin
— — Second crosses
110 John V Kelly
111 Walter E Elwood

Central av (continued)
118 Allen J Hill
121 Mrs Marion B Pierce
127 Clarence M Steadler
128 John T Carrol
130 Paul F Smith
— **Third**
— Pine Grove Park

CHAMBERLIN AVENUE
From 62 Depot easterly
14 Charles E LaChance
16 Frank Cassidy
17 Garvey R Dill
19 William J Baumann
21 Ernest J Schnopp
22 Raymond Winters
23 James R Coffey
— **Weston av ends**
28 Mrs Mary A Mongue
36 George M Clarke
37 Mrs Marguerite Depew
42 Arthur N Fillio
47 Fred S Fahey
49 Mrs Hannah A Crew
50 Andrew F White
50 Mrs Mary E White
50 Raymond Shepard
Chamberlin Park

CHESTNUT STREET
From Park av westerly
Housing project under const
10 Houses

CLIFF STREET
From 55 North opp Schoolhouse westerly
11 John E Crochiere
21 John Stutz
25 Walter T Blair
29 Fred LaBonte
30 Howard J Hagadorn
39 Albert F LaBonte

CRANE AVENUE
From opp 190 South near Bay State Mill westerly
5 Paul C Auger
9 Lloyd A Sitser
14 Clarence E Gage
16 Fred J Demary
19 William F Walsh
21 Edmond Lampron
24 George W Adams
26 Winthrop J Noble
31 Walter B Fox
33 Philip LaPremboise
38 Kenneth A Ripley
40 Isadore E Plant
43 Roland W Crosier
45 Richard M Fox
52 William Kipp
54 Vacant
55 Robert W Patterson
62 Patrick F Doyle
64 Philip E Bouley
65 Mrs Elizabeth Marshall
67 John Steele
72 John H Bauman
74 Alfred J Bourassa
77 Earl P Crosier
79 Mrs Irene Capen
80 George H Horton
82 Gerald J Bourassa
88 Harold D Elser
89 Harold D Hathaway
90 Agnes M Bouley
91 John C Anderson
109 Adelina Schneider
124 Robert E Croughwell
— **Pittsfield Town line**
129 Edward Martin
— Roland G Meunier
Richard A Rawling

CRANE PLACE
From 199 E Housatonic northerly
1 Frank Saldo
2 Oscar W Johnson

CURTIS AVENUE
From 415 Main north to High
9 New England T&TCo
11 Vacant
28 George M Galliher
Mrs Margaret Galliher
31 John M Shea
40 Camillus B Cachat
Herbert E Aitken
41 Raymond E Eichorn
41 Edith H Timbie
46 Irving D Hughes, Jr
47 Harold M Stickles
48 Stanley W Anderson
49 Theodore M Pomeroy
56 Philip H Emerson
58 Michael F Woodlock
59 Mrs Helen C Woodlock
66 Mary G Crope
69 — **First begins**
69 James Callahan
80 James R Russell
82 James H Tone, Jr
83 Tone Nursing Home
83 Bartholomew J Poopor, Sr
96 Edward P Galliher
98 Mrs Bessie T Bicknell
99 **John begins**
— — **Second ends**
107 Roswell W Smith, Jr
109 Louis F Ettlinger
112 Philip A Morrison
114 Fred J Murray, Sr
122 Norman R Bellinger
122 Mrs Anna G Streeter
122 Martin J Cooney
130 Irving A Clark
— Fairview Cemetery
— **Third ends**
— Pine Grove Park
— **Washington begins**
167 Clarence A Wood
179 Calvin Russell
187 Franklyn P Dolphin
193 Fred O Palmer
201 Mabelle A Zauche

DALTON DIVISION ROAD
From end of East at Pittsfield line south to South Dalton rd
— William H Briggs
— Alfred Vuillemenot
Under const
Francis Morse
Under const
— Roy C Whitaker
— John A Burgner
— **South Dalton rd begins**
— **Elm Pittsfield line ends**
— **Washington Mt rd begins**

DALY AVENUE
From 627 Main near Post Office north to High
21 Chester J Pultorak
23 James F Goodeau
25 Winthrop S Abbott
26 Si's Variety
27 George Pelkey
29 Wilfred A DuCharme
40 Floyd C Ralston
40 John Welsh
40 Raymond E Andrews, Jr
40 John D Fetherston
40 Arthur F Fox, Jr
40 Edward L Peck
48 Michael J Ahles
51 Dalton Outing Club
53 Tony Costello's Shoe Repair
55 Peter F Daly
55 Peter F Daly, carp
55 Robert W Patterson
56 Margaret H Daly
57 Robert H Patterson
61 Mrs Mary I McCauley
67 Mrs Jennie E Daly
67 William H Kennedy
62 Hannah E Flaherty
69 Harold Donnelly
73 Harry T Brennan
68 James H Perry
81 Howard W Bonney
76 Philip St Germain
78 Mrs Elizabeth F Kearns
91 Ella A Daly

DAVID STREET
From 373 North easterly
20 William E Senner
22 William H Murray, Jr
— Herbert A Mongue
25 Arthur J Deloye
Everton Parker
42 Homer H Sherman
Clara Colt

DEMING STREET
From 205 North westerly to Pleasant
21 Floyd L Stiles
22 Frank W Goodness
24 Arthur St Germain
28 Orville W Vose
29 Nettie B Hitt
35 Wilbur V Pomeroy
38 Mrs Exelia Therrien
45 Philip G Brooks
48 Gerald V Rood
53 Ralph H Kendall
56 Albert F Scott
64 William B Moody
67 Joseph F Brooks

DEPOT STREET
From 840 Main south to B&A RR
2 The Corner Store
4 Glennon Hardware Store
6 D Musante & Co
8 Center Barber Shop
10 Dalton Appliance Center
12 Norman R Riddell
12 Lester F Depew
12 Edward T Walsh
12 Joseph E Trundell
14 The Studley Press
16 Dalton Lunch
18 Raymond Roman
18 Mrs Lutie M Twist
20 Bachli's Market
22-24 Dalton Town Garage
26 Andrew Cosella
26 Vacant
26 Mattie Barnes
26 Mrs Agnes Fiore
26 Herbert Sabin
26 Evelyn Baker
28 Vacant
31-33-35 New York Cash Market
32 Vacant
33 Louis Burke
33 Robert J Steele
36 Archie Caesar
36½ Henry LaValley
37 Vacant
38 John Beals
40 Mrs Carrie Waite
43 Joseph T Sakowsk
46 Vacant
50 Mabel Tower
52 Nettie O Phillips
58 Vacant
60 Walter Gerwaski
60 James A Hunt
62 LeRoy Barnes
— **Chamberlin av begins**
65 Daniel S Gaudette
66 Mathew N Brophy
67 Gerald G Gallant
69 Stanley E Sakowski
71 Lulu Enos
80 Walter C Demary
82 Edmond Gaudette
— **Centennial av begins**
83 Henry P Trudell
90 Howard G Adams
91 Vernon L Striebel
92 Walter M Pike
97 Harry A Walton
110 Noel LaChance
— **Johnson pl begins**
111 Thornton M Victory
111 Vacant
124 Mrs Theresa Musante
126 Mrs Mary DePaoli
126 Ann Kelly's Candies
127 Marcus A Jordan
127 Ralph R Johnson Jr
134 John F Dwyer
139 Harry Walton

Depot (continued)
142 Lucy A Martin
148 Mrs Bridget Dwyer
153 Martin J Hart
165 Francis Bacon
165 Calvin M Parker
170 James A Winters
174 Anna Fahey
177 James M Griffin
184 Arthur G Rudin
— B & A Freight House

DWIGHT STREET
From 387 North easterly
— Ernest L Kirk
— Lawrence C George
— Daniel Reardon
George Turner
Lawrence C George

EAST DEMING STREET
From 218 North easterly to River
18 Orland J Blanchard
20 Paul W Garneau
26 Peter A Contenta
30 Samuel J Thomas

EAST HOUSATONIC STREET
From Depot near B&A Fright House easterly to Hinsdale rd
10 Storage
31 John P Plankey
43 Herbert Harford (tr)
43 Glenwood Hersey
45 Kenneth Watkins
46 Warren Galeuca
46 William Duffy
49 Archie C Herrick
50 Francis E Cary
52 Frederick F Cary
57 Hubert Toohey
57 Henry W Lavelley
58 William G Allen
63 Harry F Wilson
64 Raymond Kittle
69 Harold E Hunt
153 John Houghtling
159 William F Kemp
168 Edgar E Briggs
171 Samuel White
177 Charles Wendling
180 Frederick Farrell
185 Gordon Briggs
185 Stanley J Zaleski
191 Edmar Cofe
191 George Champagne
— **Crane pl begins**
199 Mrs Bessie Perkins
199 Earl Flynn
205 George Briggs
207 Wilfred Geoffrion
213 John J Brophy
216 Ernest R Kenyon
House under const
248 Rensselaer D Filkins, 3rd
248 Filkins Transportation Co Inc
278 Rensselaer D Filkins, Jr
298 Vacant
310 Fred J Culverwell
— — **East crosses**
415 Quinto Gregory
477 George J Rudin
— Crane & Co Power House
— Renfrew Mill, Crane Co storage

EAST STREET
From East Main at Kittredgeville south and east to Hinsdale Town line
21 Wintrop M Crane, 3rd
34 James H Snyder
36 Albert F Gingras
46 Joseph Sadlowski
48 Mrs Grace Frilley
54 Harold E Phillips
56 John Barry
62 Raymond E Stevens
64 Walter J Baumann
80 Kenneth F Bell
88 L Warren Perkins
96 Preston L Bell
121 Roland E Burbank, Jr
122 George C Kirchner
123 Alvah B Adams
— **Taunton ter begins**
133 William C Steele
140 Earl C Steele
162 Eugene L Quirk
168 Willey's Shell Station
— **Hinsdale rd begins**
50 Verdi A DuVernois
51 Elizabeth M Barrett
— — **East Housatonic crosses**
Lawrence L Aldrich
152 Charles J Kruger, Jr
154 Lawrence W Aldrich
— — **B&ARR crosses**
Bruce M Crosier
— Robert Smith
— George D Mason
— Vacant
— George E Coe
— Eugene Lonsbury
— Charles W Relyea, Jr
Raymond Bown
— St Patrick's Cemetery
Hinsdale line

ELM STREET
From 680 Main near Post Office south to Housatonic River
16 Mrs Emma Williams
16 Frederick Armstrong
24 John O Benjamin
25 Daniel Zock
25 Alvin Garvey
25 Clifford E Mochon
30 William E Reardon
33 Edward C Bills
37 Lawrence J Kelly

ENSIGN STREET
From 135 North to Pleasant
38 Mrs Mary A Pulver
42 Delia A Wheeler
51 Ester Estes Beauty Salon
51 Paul V Estes
53 Donald M Carver
54 Vacant
54 Leon Williams
60 Frank Midgley
61 Neil Smith
62 Albert J Poincelot

FIELD STREET
From 44 Stockbridge north to High
1 Kenneth Casey
4 William H Savery
5 David B Pratt
11 Frank N Foster
17 J Earle Cocklin
18 Frank I Pendleton
23 Mrs Cathryn D Lathrop
25 Thomas J Callahan
— — **First crosses**
33 Arthur Eichorn
35 William C Smith
37 James W Fulton
39 Fred P Darby
41 Harold R Bassett
43 Armand J Rivers
— **High**

FIRST STREET
From 74 Curtis av east to Glennon
16 William E O'Laughlin
17 Mrs Margaret Flynn
17 Alfred E Smith
17 Alfred E Smith, masseur
— **Central av crosses**
44 Frank Burke
44 Mrs Lena Wetmore
45 Nora Shea
— **Carson av crosses**
74 Claire G Luce
77 House under const
78 John M Casey
80 Paul H Rhode
84 E Oscar Welch
86 Ray E Thompson
88 William J Haner
— **View ends**
94 Martin F Beavers
100 Clifford J Lamberton
— — **Field crosses**
— Dalton High School
111 House under const
113 House under const
115 David Harrington
119 Edward F McKenna, Sr

FLANSBURGH AVENUE
From 391 Main at Union Blk north to John
— Union Block
12 William E Cone, radio shop
23 Crane & Co Bldg
24 Raymond J Burke
26 Oscar O Sabin
29 Crane & Co Inc, stationery dept
30 Frederick M Butler
32 Isabel Y Tisdel
38 Raymond C Gates
40 William Lennon
46 Lyle B Parker
51 Crane & Co Bldg
52 Fred J Daly
52 Robert A Rider
58 Anna E Howe
63 Pierce Machine Shop
— **Willis begins**
66 James Merrill
68 Harold Munson
72 Jennie I Munson
73 Raymond H Charland
73 Mrs Corinne M White
74 Gerald F Smart
79 James P Satrape
83 Edmund Fawcett
86 Mrs Lauretta Andrews
88-90 Clark's Market and Grocer

FLORENCE STREET
From 239 Pleasant northwesterly
16 Richard W Smith
17 Donald S Adams
23 Roswell W Smith
28 Edwin J Culver
33 Donald T Smith
— Henry H Parks

FOX ROAD
From 254 Hinsdale rd easterly
— William Kemp

FRANKLIN STREET
From 253 North northerly to Pleasant
10 James Chivers
27 Clymer C Dunber
28 Edward H Merriam
39 Forrest R King
40 Arthur L Packard
46 Harry R Osgood
51 Paul E Tupper
56 Lieut Col Alexander Smith
59 William Shea
60 Robert E Earl
67 Raymond J Gallagher
69 Delbert E Roberts

GLENNON AVENUE
From 579 Main north to High
22 Mrs Grayce Call
25 Alexander J Woodcome
26 Fred S Scace
28 Ralph B Danes
29 William C Noble
— **Stockbridge begins**
43 Edward F Callahan
49 Mrs Gertrude E Crowther
52 Richard A Lattizzori
53 Roy A Belcher
54 Robert M Beal
55 Harold E Richmond
— **First ends**
70 Henry J Martin
82 Mrs Ruth Crew
84 William D Striebel
90 John Higgins
98 Buel T Adams
104 Robert B Adams
109 John N DeFal
110 Francis G Smith
131 Stephen E Therrien

Glennon av (continued)
131 Kenneth Ball
— **High**

GRANGE HALL ROAD
(Formerly Old Hinsdale Road)
From South n Grange Hall at Bartonsville easterly to Hinsdale line
— Dalton Grange Hall
— Albert H Morrissey
— Clarence Haskell
— George H Ferrell
— Francis N Mason
Albert D Prince
Dewey P Smith
Arthur Blessing
— Summer Cottage
Hinsdale line

HALE STREET
From 175 North west to Pleasant
23 Leon J Stratton
24 Wilfred J Adams, Jr
26 Robert C Irish
27 Hugh F Lennon
37 Edward L Bowerman
38 Paul E Archambault
45 Russell W Bird
— — **Pleasant crosses**
— Hale ext
— Lester C Robins
— Walter Gardieff

HIGH STREET
From junction of 751 Main and North west to Lanesboro Town line
9 Fred O Chase
9 Gibbs Tree Surgery
14 Mrs Nellie P Weeks
17 Mrs Cora Keig
24 Harry L Hathaway
25 Thomas Carney
26 Arthur F Croughivell
27 George Carney
35 Robert F Fiehrer
35 Mrs Edith Amerio
35 Mrs Janice Cunningham
36 Walter E Sweet
52 Emile J Rimbold
54 Edgar A Rimbold
56 Richard L Welch
64 Albert L Allen
64 Walter D LaDuke
65 Archie J DeAngelus
70 Joseph V Daly
72 James E Trudell
74 James J Duffy
78 William J Carmel
86 Louis J Pelkey
87 Mrs Mary E Brisson
87 Richard R Morrisey
90 Arthur Parkins
90 William Mack
90 Francis C Kaley
92 Bernard T O'Brien
92 William Carmel
92 Michael O'Keefe
95 Thomas H Daly
— **Daly av ends**
— **Pleasant begins**
109 Vacant
111 Arnold L Brewer
114 Bruno M Candilore
114 Albert W Culverwell
114 Albert W Culverwell, trucking
115 Philip W Parker
122 Augustus Bauman
122 Francis E Bauman
125 Mrs Cora Spencer
125 Patrick H Broderick
130 Francis J Quinn
133 Thomas H Mooney
134 Thomas H Culverwell
134 Myron E Hall
135 Mrs Mary Stafford
137 William E Stafford
140 Arthur H Pike
143 William L Dwyer
159 John P Broderick
— **Glennon av ends**
165 Mary T Galligan
177 Rev Maxwell W Rice
180 Henry C VanDeusen
180 George L VanDeusen
181 Arthur L Pepin
183 House under const
188 Jacob W Appel
190 John H Kelly
— **Field ends**
227 Frank A Polly, Sr
Mrs Sophie Dill
228 George E Gilbert
228 Vacant
228 William S Burnham
230 Zigmon S Ferdyn
230 John A Beals
232 Frederick J Johndrow
237 Fred A Pierce
245 Edgar B Hume
251 Robert L Carlan
252 Brewster L Hume
253 Gilbert E Adams
261 Patrick H Carlan
262 James E Duffy
262 **Carson av ends**
— Pine Grove Park
293 Theron E Warren
327 Charles S Ford
337 Fred G Sears, repair shop
339 Fred G Sears
— **Curtis av ends**
355 Fred Warren
358 Maurice J Callaghan
365 Christy Luce
365 Wahconah Home for Aged
365 Mrs Mary W Gaffney
367 Vacant
368 Mrs Mary A Gledhill
— **Pomeroy av ends**
379 Albert H Cronnell
388 Joseph W Pado
389 Robert W DeCelles
392 F Maxim Kerr
393 John C Partridge
393 John G Matarazzo
399 Joseph G Turner
405 Harry Russell
— **Warren av ends**
411 Franklin J Champlin
417 Arthur A Lincoln
418 Charles A Calkins
421 William H Price
447 Mrs Emma Eliza Caesar
448 Vacant
451 Leon L Tucker
463 Vacant
— **Park av ends**
475 Robert H Hoose
500 George M Hoose

HILLSIDE AVENUE
North and south from end Broadview ter
Merrill C Tirrell

HINSDALE ROAD
From East n Schoolhouse east to Hinsdale Town line
19 Benjamin Dimassimo
19 Benjamin Dimassimo, grocer
200 Elmer Willey
242 Herbert Hathaway
254 Edward L Schnopp
— **East Housatonic ends**
— **Fox rd begins**
290 Charles Phillips
292 Mrs Anna Shepard
296 James M Dunnagan
298 Mrs Sadie Boraski
302 George H Baumann
304 D Cranston Smith
310 Harry T Stevens
322 Charles H Fisher
369 Mrs Doris S Phillips
— Mrs Caroline Emerson
Joseph C Emerson
Felix Gulsa
— John H Hughes
— William Beals
— John McKeever
Conrad J Schnopp
— Gleason Novitz
— William A Houghtling
Charles W Houghtling
Hinsdale Town line

HOLIDAY COTTAGE ROAD
(Formerly Reservoir Road)
From North to Reservoir
— Frederick G Crane, Jr
— Joseph T Poplaski
Edgar J Drake

HOUSATONIC STREET
From junction Main and South Main near Crane & Co Office east to Depot and Housatonic
64 Frank A Daury
64 Chester V Controy
68 Edward Parker
68 George K Fillio
70 George H Culverwell
72 Mrs Clara Dunham
121 Louis J Bush
— Old Berkshire Mill
135 Clarence E Warren
151 Woodrow Clark
153 Mrs Beulah E Stowell
153 George A Kendall
— **Mill ends**
171 Edward A Shook
181 William J Glendon
183 George G Callahan
— **Carson av ends**
— Western Mass Co, sub sta
— B&ARR Station
484 LeRoy P Adams Co, grain coal, etc
— — **Depot crosses**
— **E Housatonic begins**

JENNINGS AVENUE
From 969 Main north to River
11 William R Harrison, lumber mfr
11 William R Harrison
12 Matthew J Brophy
25 Arthur M Jandrow
32 Mrs Katherine I Downs
34 Francis C Nevers
36 Theodore C Loring
37 Mrs Mary A Glendon
43 Clarence N Schnopp
47 William H Biggart
53 Albert E Barnes
55 Joseph DeAngelus
57 Hubert T White
50 Everett L Frambach
62 Harry A Derosia
63 Allan H Persson
63 Knute Holmstrom
67 Albert F Shaw
Mrs Nellie Mason (tr)

JOHNSON PLACE
Rear 110 Depot
17 Joseph W Dwyer
19 Hubert C Crosier
21 John D DePaoli
23 Francis X Kelly

JOHNSON ROAD
From North at Mapleview Farm southerly to Old Windsor rd
— Albert H Philips
— Leland E Honn

JOHN STREET
From 87 Curtis av west to Park av
11 Archie C LaBelle
11 Eva V Morris
19 Timothy Landry
19 Joseph T Spaniol
21 Robert Dawson
21 Mrs Amy F Jepson
25 Edgar N Melanson
27 James E Fraley
29 Herbert N Smith
— **Flansburgh av ends**
33 Jennie C Foley
35 Mrs Nellie Mawhinney
37 Elizabeth A Foley
39 John J Mawhinney
41 James H Ward
45 William Clark
47 Dill's Market & Package Store
— **Warren av begins**

The Stephens Agency
917 MAIN STREET
Tel. 219-W
GENERAL INSURANCE
DALTON, MASS.

John (continued)
46 Mrs Mary E Glassett
50 Florence Wooliver
52 Gordon F Mason
58 Vacant
60 Vacant
60 Mrs Lillian E Hearn
63 Benjamin H Kincaid
69 Kenneth F Smart
70 Mrs Mabel M Pomeroy
71 Harold J Smart
79 Timothy J Morrison
84 Edward C Fahey
85 William L Lyman
87 Jacob B Weinhofer
91 Hiram M Scutt
92 Michael J Brennan
93 George R Cripps
97 Charles J Wellspeak
98 Charles J Baczek
99 Mrs Georgiana M Johnson
104 John A Cormier
103 Joseph D Ferguson
105 Thomas J Wright
106 James A Weatherwax
106 Arthur Cormier

KIRCHNER ROAD
From Washington Mt rd easterly to Hinsdale Town line
John McCann
James Kirchner
George Tefts
Frederick Sackler
Alfred Lloyd
Jacob F Kirchner
Frank Williams
Clayton Beauchaine
Albert Schulz

LAKE STREET
From 919 Main north to River
16 Donald E White
30 Stanley L Dixon
30 Walter Krohn
29 Rudson B Bellinger
31 Allan Stewart
39 Archie L Gaudette
41 Maurice R Steele
42 Ellis H Stottle
44 Thomas Garrity
46 Gilbert E Fox
64 Charles A Smith, Jr
64 Lakeview Florists
65 Howard V Goodermote
70 Antonio Marsella
80 Mrs Dorothy E Harvey
80 Vacant

LIBRARY SQUARE
From 18 Main south n Bay State Mill
11 Alfred H Hoxie
17 Rose A Wrinkle
17 Mrs Anna G Shepard
19 Lubert Lampro
25 Harry A Morey
— Bay State Mill
— Crane & Co (Bay State Mill)

MAIN STREET
From Pittsfield Town line near Bay State Mill, Craneville to Hinsdale Town line at Renfrew
4 Llewelyn B Tucker
11 Arthur Eaton Crane
18 John W Duquette
— **Library Square begins**
26 Richard J Drea
— Bay State Mill, Crane & Co Inc, Sugar Hill
45 Off Mrs Fritz C Naeve
45 Mrs Josephine B Crane
45 Bruce Crane
— Sven M Sward
— Carmine Chiacchiaretto
— Harold W Dakin
— Chilson House
101 Winthrop Murray Crane, Jr
152 Charles J Kittredge
161 Frederick G Crane
Model Farm
— Kenneth W Hill
— John C Thomson
— Robert Lochhead
192 Raymond A Wight
Fred S Rudin
197 Vacant
197 Edward J O'Brien (A)
197 Benjamin Teale (B)
197 Timothy J Morrison, Jr (C)
197 John Alexander (D)
— **South begins**
— **Housatonic begins**
227 Francis Simons
239 Vacant
239 W S Peter Whitestone
— **Housatonic begins**
240 John W Wring
247 Frank D Hatch
251 Charles H Manning
Craneville School
297 "Skymeadow"
297 G Robert McCulloch
297 Vacant
297 Donald Lauder
— **Park av begins**
— Main St Cemetery
367 William D Anderson
377 William H Prowse
377 Bartholemew J Poppar, Jr
377 Wilma Silvernail
385 Dalton Garage Inc
385 Dalton Fire Dept
— **Flansburgh av begins**
395–403 Union Block
395 Crane & Co Inc, personnel office
397 Lyle B Parker, hardware, plumbing
399 Herbert C Danes, furniture dealer
399½ Crane & Co Inc, cafeteria
399½ Vacant
399½ Vacant
399½ Brady Cleaners & Dyers
399½ Union Block Barber Shop
399½ Dalton Housing Authority
— Dalton Water Co, office
— E H Pierce & Co, ins
— Dalton Fire District
— Western Mass Electric Co, office
399½ Tax Collectors Office
— K of C Club Rooms and Hall
— Flintstone Grange, rooms
400 Dalton Community House
400 Paul H Rhode
400 Campfire Girls Council of Dalton
401 Kelsey's Dalton Market
403 Silvernail Pharmacy Inc
409 Edward A Barstow
409 Mary A Shields
411 Norman Howe
411 Western Union Telegraph Co
— **Curtis av begins**
418 William W Howe
— **Mill begins**
431 Irving House
431 George M Daly
444 Vacant
— **Central av begins**
459 Franklin L Couch
471 Patrick J Sullivan, phy
471 Patrick J Sullivan
462–472 Town Hall Building
Dalton Theatre
Town Offices
Veteran's Service Dept
Auditor's Office
Assessor's Office
Board of Registrar's office
Cemetery Commission
Board of Health Office
Police and Constables' Office
Sealer of Weights and Measures Office
Selectman's Office
Dalton Public Welfare
Town Clerk and Treas
Dept Civil Defense
Dalton Free Public Library
— — **Carson av crosses**
488 Walter R Decker
489 Rev Leo J Shaughnessy
St Agnes Rectory
497 St Agnes' R C Church
498 Clayton T Pierce
508 Rev Charles G Christianson
508 Congregational Parsonage
514 First Cong Church
525 Henry S Sawyer
525 Mrs Betty Harden
525 Floyd R Smith
— **Private Way**
535 Margaret Hanrahan
545 Richard F Pender
556 Fred J Farrell
563 John S Glennon
569 Martin F Glendon
574 Bartlett Funeral Home
575 Ralph Moschella
575 Ralph Moschella, phys
— **Glennon av begins**
589 Alexander J White
589 White's Beauty Shop
589 Merwin P Magnin
595 Mrs Annie Woodcome
597 Mrs Tryphena Hopkinson
600 Yankee Looms
601 Al's Barber Shop
607–609 Dalton Post Office
610 Sawyer Regan Co Woolen Mill
— **River begins**
621 Dalton Esso Station
622 Lester H Haon
630 Culvewell's Service Station
— **Daly av begins**
642 Burr A Brooks
642 Earl L Downs
642 James H Brooks, Jr
644 Martin Gilbert
633 The Igloo
635 Central Lunch
645 First National Store
647 Vacant
651 Mrs Florence M Peltier
651 Leonard B Clapper
652 Edmund J Plummer
652 William Gary
653 Dalton Package Store
655 C E M Welding Shop
657–661 Peltier Block
657 Dalton Store, groceries
657 Brown Oil Co
658 Crawford M Adams
659 Mrs Marion M Gallup
659 George W Beauregard
660 Charles F Messenger
661 The LaPlant Beauty Salon
661 Ernest J LaPlant
663 Dalton Laundry
665 D'Agostino's Garage
665 C E M Welding Shop
669 Albert A Trimels
— **Elm begins**

Main (continued)
675 Milton A Hapshe
677 William F Booth
680 The Elm Nursing Home
680 James G Ashe
687 Francis L Woodcome
694 Arno F Varnum
694 Carlisle W Kelson
695 George F Mackay, phy
695 George F Mackay
702 Charles J Griffin
701 John Logan
707-709 Messenger's Garage Inc
— **Maple begins**
712 James S Kresge
720 Shea The Florist
725 Mrs Nellie B Daverin
726 Joseph W Woodcome
727 Mrs Eva J Moulton
730 Richard Butter
742 Rev David J Livingstone
— **Mitchell pl begins**
— **High begins**
— **North begins**
— Dalton Methodist Church
768 Thomas J Fahey
774 Harold W Phillips
789 Guild Hall
791 Grace Episcopal Church
795 Raymond V Shear
799 Howard Parish
799 Dwight M Witham
799 Raymond K Benedict
800 Byron Weston Co, office and Defiance and Centennial Mills
— **Depot begins**
839 Henry H Williams
839 Henry H Williams, Jr
840 Center Block
— Masonic Hall
858 Alexander J Eurbin
859 Henry F Brunjes
860 Mrs Gertrude J Clark
— **Riverview dr begins**
862 Russell N Hathaway
864 Fred W Robbins
872 Vacant
— **Weston av begins**
884 James C Carr
884 Ivan A LaPalme
889 Frank Rudin
889 Frank O Rudin, carp cont
— **Otis av begins**
890 Edward J Foley
890 Foley Funeral Home
895 Charles M Fake
898 Harold R Irish
898 Robert H Irish
901 Earl F Rudin
902 Elmer C Conrow
907 Andrew S Burke
908 Arthur K White
914 Frank C Schnopp
917 Thomas H Stephens, Jr
917 Stephens Agency The
932 Mrs Stella M Goodness
— **Lake begins**
933 James Belcher
933 Emil Tisdale
933 Richard R Brewer
934 Thomas Ross
940 Harrison D Higgins
955 Merrill W Hall
956 Carl O Lillpopp
969 Harriet A Vincent
— East Main St Cemetery
— **Jennings av begins**
989 Joseph J LaMountain
1008 Donald Fillio
1010 Raymond E Hopkins
1016 Raymond E Hopkins, cont
1017 Mrs Leila M Mochon
— **Mountain View ter begins**
1027 Ernest W Wilder
1047 Charles G Emerson
1069 Alan B Knickerbocker
1071 Newman V Gillett
1078 George A Butler
1079 Ralph VanDuesen
1079 Carlton F Best
1087 A Walter Lorenz
1087 Ann Vryenhock
1087 rear Max E Kalks
1098 Sarah T Crane
1105 Ernest F DeGeorgis, Jr
1107 Charles Coates
— **East begins**
— **Windsor rd begins**
2037 Russell T Shay
— **Orchard rd begins**

MAPLE STREET
From 702 Main south to Myrtle
14 Earl L Priest
15 Albert W Martin
20 Lafayette Briggs
20 Edmund F Shea
21 Dwight A Bentley
28 Eli L Crochiere
29 Raymond Marco
34 William H Crosier
35 Augustus E Herrick

MERRIAM STREET
From 245 North to Pleasant
14 Clarence J Fuller
15 John J Callahan
19 Vacant
22 Elwin L Humphrey
22 John W Proulx

MILL STREET
From 418 Main south to Housatonic
19 Frank Williams
— **School ends**
26 Leroy F Bartlett
28 Thomas Kirby
33 William D Frambach
35 Joseph Gazaw
37 Edward J Croughwell
41 Raymond T Andrews
— **Mill ter begins**
46 Ralph L Kendall
48 Edward J Reynolds
62 Charles DeAngelus

MILL TERRACE
(Formerly Berkshire Ter)
From 37 Mill westerly
50 Joseph Tatro

MITCHELL PLACE
From 742 Main south
18 Carl H Wilson
— Ernest F DeGiorgis

MOUNTAIN VIEW TERRACE
From 1025 Main northerly
15 Woodrow Clark
21 George E Clay
24 Leon C Suriner
25 Elmer R Steele
30 Albert H Poulton
31 Oscar Sodergren
36 Walter B Ayres
42 Albert J Martyny
47 Ralph J Sayres
48 James Fitzgibbons
51 Paul J Gazaw
56 James A Weatherwax
60 Henry G Poulton
65 Charles Hoose
66 Fred Coons
69 George A Coons
84 Theodore Coons
83 Ralph Bradford
98 Clark Hubbard

MYRTLE STREET
From Elm easterly to Maple and beyond
8 Michael J Hggins
22 Howard Brooks
24 Alfred J Cormier
40 Patrick J Fahey
48 Mrs Grace Smith
48 Arthur Lennon

NORTH STREET
From 764 Main junction High northeasterly to Windsor Town line
31 Henry C Mather
33 James F Burns
45 Norman L Smith
53 Roger W Williams
55 Leon I Drake
— Center School
— **Cliff begins**
65 Mames W Briggs
75 Paul A Brandt
78 Mrs Josephine Menard
80 Frederick A Staples
82 Frank C Avalle
85 Mrs Mildred G Martyny
85 Bernard A Gregory
88 Terrance A Quinn
— **Beverly begins**
97 David M Sherman
102 Alfred D Slye
103 John A Bellows
110 Albert B Slye
115 David J Rosenhein
118 Robert A Johns
131 Dora J Hagar
131 Mrs Mary Kilbourne
131 Felix J Pisiewski
131 Walter Drysgola
131 Charles Wellspeak
— **Ensign begins**
159 George St George
161 Moses J Wellspeak
161 Francis Dill
172 Franklyn Perkins
172 Mrs Elizabeth V Harrigan
172 David R Powell
— **Hale begins**
179 Winslow H Bradford
180 William W Ford
180 Lloyd Jenson
200 Kirk's General Store
200 James Kirk
203 Kenneth W Chapman
— **Deming begins**
217 George O Andrews
217 John Hespline
— **East Deming begins**
218 Helen V Millett
227 Earl V Scudder
235 Mrs Etta M Contois
239 Mrs Lulu D Fitch
245 David J Pratt
Legion Club under cons
— **Merriam begins**
253 Raymond F Bliss
265 George C Galusha
— **Franklin begins**
275 John J LaPointe
— **Tower rd begins**
297 Charles W Brooks
299 Arthur W Sanders
300 Dalton Cleaners
301 Ralph G Marsh
306 Joseph Mauro
306 John Good
319 Charles L Cudworth
329 North End Garage
330 Paul Calabrese
330 Paul Calabrese, package store
334 Frank DeAngelis
334 DeAngelis' Restaurant
353 Dalton Auto Repair
356 Milton R Shepardson
358 Alvah H Drake
371 Albert O Hubbard
373 Vacant
— **David begins**
373 rear Daniel Reardon
373 rear Sarah Colt
375 Carl D Benjamin
376 Ethelyn Burr
377 John D Rice
379 Harry M Hartmann
383 John W Clarkson
387 Harry M Stickles, Jr
398 Mrs Blanche Pike
John G Mayo
400 Lawrence H Estes
430 Howard A Johnson, Jr
430 Howard A Johnson, Jr, fuel oils and trucking
433 Lawrence S Roche
438 Vacant
440 Nicholas F Roberts
440 Vacant
440 John R Trager, Jr
447 Gardner B Rudd
465 George H Schnopp
— **Anthony rd begins**

North (continued)
491 John Chivers
493 Francis C Monque
530 Maynard W Johnson
544 George W S Tillotson, Jr
555 Allan Cooper
566 William H Witt
567 Rudolph H Brinkman
570 Mrs Anna L O'Connell
620 Unico Gregory
621 Harold N Olds
624 Robert H Childs
630 Archie R Irish
Orchard ends
Conrad A Gauthier
631 Ralph F Crosier
660 Mrs Eileen Simmons
660 Conrad A Gauthier
664 William H Barnes
670 Leroy E Drake
680 Marshall P Briggs (tr)
680 Fred E Mitchell
680 Edward T Gilhooley
680 Briggs Puppy Den
— Briggs Open Air Theatre
— **Holiday Cottage rd (formerly Reservoir rd) begins**
— Summer cottage
— Walter C Reed
— Bernard W Frost
— James L Collins
— Robert M Hall
— **Johnson rd ends**
— Flintstone Farm
— Donald H Cande
— Ralph W Suriner
— Earl J Abenger
— Arthur W Suriner
— Mary F Bardin
— **Wahconah Falls rd begins**

OAK STREET
From 81 Warren av westerly to Park av
15 Arthur C White
20 George E Benson
22 Theodore R Sherpy
23 Cortland P Prowse
26 Kinsley M Goodrich
28 George E Lyman
32 Roy E Ano
33 Edgar A Tirrell
34 Edward P Shepard
38 Roger A Ferrell
38½ Sheridan Townsend
40 Albert A Ferrell
41 Mrs Frieda E Hall
42 Mrs Marie A Lewis
42 Richard Parker
53 Theodore Dansereau
53 Gaston Daigle
— **Park av**
60 Earl B Crosier
61 Earl J Poincelot
62 Winthrop Lincoln
63 Charles H Contenta
64 Martin J Daly
65 John F Dwyer, Jr
66 William L Mawhinney
67 Charles N Jenks
68 Gerald P Casey
69 Eugene R O'Keefe
70 Clifton R Packard
71 Henry F Mougin
72 Everett R Calkins
73 Maurice E Callahan
75 William J Lonsbury
77 Frederick C Pafenbach

OLD WINSOR ROAD
(See Windsor rd)

ORCHARD ROAD
(Formerly Lower Cross rd)
From Main at Kittredgeville northerly to North
17 Roy E Barnard
— **Frondview ter begins**
— Frank J Brady
Thomas J Layburn
49 Clifford M Goodrich
Carl Anderson
— Wahconah Country Club
— Maurice M O'Connell
State Highway Dept, garage
Eugene F Parker

ORCHARD STREET
(See Ensign Street)

OTIS AVENUE
From 889 Main north to Weston Pond
27 Mrs Thelma M Burbank
29 Roy C Smith
30 Vacant
35 Douglas N Knickerbocker
36 Frederick N Jensen
41 Myron C Hall
42 Albert H Jandro
Bartholomew Drumm
45 Frederick C Holcomb
48 Robert G Bartlett
49 Vincent H Gero
53 Roger B Shepard
54 Raymond I Gowdy
64 Arthur Marby
67 Raymond Mansir
70 Mrs Dorothy A Murray
71 Clifford A Kelly
76 Clayton T Pierce, Jr
82

PARK AVENUE
From 309 Main Craneville near Main St Cemetery north to High
10 George W Krapf
— Main St Cemetery
— **John ends**
115 Joseph Gillet
120 Rose V Kelly
— **Ashuelot crosses**
134 Burton A Williams
143 John H Goodrow, grocer
143 John H Goodrow
147 Willard Goodrow
149 Malvin N Goodrow, grocer
— **Pine crosses**
168 David R Kidd
169 Frank Dakin
172 Franklin W Elser
178 John Leo Condron
181 Stanley P Billings
184 George Kardasen
House under const
— **Oak ends**
— **High**

PINE STREET
From 49 Warren av westerly to Ashuelot
10 Edward W Turner
15 George A Wendling
18 John F Hamilton
26 Milton J Baumann
27 Mrs Catherine A White
29 William J White
29 James F White
35 Earl A Horton
36 Robert G Cripps
36 Franklin W Elser, Jr
37 Guy B Ackerman
41 Francis W Converse
44 Arthur J Boucher
48 Raymond M Williams
50 William E Cone
— **Park av crosses**
79 Robert J Danchert
82 Mrs Lillian M Congdon
85 Daniel E Carroll
90 Edward Richards
90 Joseph P Pipp, Jr
93 Willard A Todd
97 Howard Cannon
97 Mrs Louise A Jette
100 John Hargreaves
105 Frederick Tatro
105 Paul J Burke, Jr
Clinton H Neff, Jr
108 Mrs Rose M Wilbur
116 Alfred A Pierce
122 George M Burke
122 Ralph E Baumann
126 Justin L Warner
134 George F Ames
136 Donald R Baldwin
141 Clifford R Grace
144 Ralph Dinofrio
147 Frederick S Klein
163 **Ashuelot**

PIONEER STREET
From 50 South east to Pioneer Mill
15 Mrs May E Howes
14 James H Garvey
16 E Charles Boraski
17 Donald R Baker
19 Harry Russell, Jr
22 Mrs Dolly M Belcher
— Pioneer Mill

PORTER AVENUE
From 249 South beyond Crane av westerly
1 John S Kennedy
5 Arthur Stephens
6 Paul I Mongue
19 Kenneth L Goodrich
20 Ralph F Williams
21 Clifford E Forward
22 Hebert G J Porter

PLEASANT STREET
From 95 High northerly to Franklin and beyond
12 Dwight W Pratt
12 George W Hulland
19 Alice B Smith
19 Royal R Zauche
20 Harry J Parkin
21 John E Connor
25 John F Kaley
26 John F Harrington
30 Charles F McVoy
45 Neil F Lamont
60 Henry V Bradbury
70 George W Donald
75 Craig L Halvorson
79 Eugene F Bartley
80 George C Snyder
84 Earl B Crosier
89 James G Spring
90 Ethelbert R Pierce
95 Everett L Stewart
100 David F Meany
103 Richard J Harrington
103 Joseph L Bunyan
111 Mrs Lillian E Caird
113 John F Killeen
121 Arthur H Richards
— **Ensign ends**
127 Edward M Carty
E M Carty Co
130 Rudson R Bellinger
139 Mary J Killeen
147 J Frank Davison
153 Herbert L Estwick
153 James A Stirling
154 Kenneth E Russell
— — **Hale crosses**
169 Mrs Nellie E Crosier
170 Albert H Strange
177 John L Bowerman
180 Albert T Childs
193 John E Bartley
— **Deming ends**
205 Harold A Herrick
230 Henry L Adams
235 Thomas R Harrison
— **Florence begins**
241 George J Tristany
247 William T Gaherty
— **Franklin ends**
255 Lawrence J Viens

POMEROY AVENUE
From Washington opp Fairview Cemetery west to 370 High
1 Andrew J Ferdin
4 Edward N Lindsay
6 Howard O Blake
8 Llewellyn R Becker
9 Ralph E Barnes
31 Kenneth N Eddy
41 Walter Ouimet

PROSPECT STREET
From end of Florence southwesterly
18 Charles H Parks

RIVER STREET
From 622 Main opp Post Office easterly
8 Ritchie Bucanon
10 Ralph W Lynch
12 Alfred B Pero
14 Elmer E Pelkey
18 Leo J Rivers
20 Frederick C Langevin
22 William West
24 Adolph Peciukonis
28 Walter N Blair
30 David A Sawtelle
32 Alphonse J Ducharme
34 Walter A Daniels
36 Arthur D LaBonte
45 George Larocque

RIVERVIEW DRIVE
From 861 Main to River
1 Francis G Claffee
George R Stewart
12 John F Davison, Jr
22 Eldon D Galusha, carp cont
22 Eldon D Galusha
41 Galusha & Knickerbocker, Inc, cont
51 Lyman R Galusha
62 Albert H Childs
72 Charles G Pfister
77 House under const
79 House under const
81 Herbert J Witzgill
92 L Coulson Hageman

SCHOOL STREET
From 17 Carson av west to Mill
42 Mrs Violet Bartlett

SECOND STREET
From 112 Curtis av east to Carson
12 Harold D Maynard
16 Mrs Jennie W Barton
17 Vacant
19 Vacant
— — **Central av crosses**

SOUTH STREET
From 206 Main near Crane & Co Office south to Pittsfield line near East
8 George H Cushine
16 Edward P Stevenson
18 Stephen E Clarke
30 Crane & Co Inc, office
— **Pioneer begins**
54 William G O'Connall
67 William C Belcher
68 Edwin Berry
78 Howard O'Laughlin
90 William T Black
91 Philip Schnopp
104 Edward P Elser
— **Private Way**
132 Raymond W Abare
142 Mrs Emma L Neumesiter
152 Charles Reid
159 Crane & Co Box Shop
— **Crane av begins**
190 Archie M Standish
191 Charles L Hughes
200 William H Hawley
201 Harold J Hewett
208 William P Wood
209 John G Phillips
216 Leo Larocque
217 Francis N Pierce
232 Charles Snyder
232 Robert Blake
234 Filberto A Chicchiareto
— **Porter begins**
249 Edmund F White
271 Chris T Gallagher
273 Mrs Lura I Clark
— **B&ARR crosses**
499 Charles H Sanders
500 Arthur F Brooks
535 C William Sanders
Gerald Gardner
540 Archie A Sanders
547 Mrs Margaret P Magnin
548 Edwin Bender
550 Carlton R Ballard
609 Leo A Roger
611 Jessie W Burnett
613 John A Ackley
644 Herbert B Brown
— **Grange Hall rd begins**
— Dalton Grange Hall
723 Thomas E Rochelo
736 Lewis Burger
736 Vacant
800 Frederick T Hanrath
800 Mrs Mary Polly
831 Peter C Sambel
878 Augustus Schopp
878 Mrs Delphine Williams
878 Homer S Bartlett
— Mary E North
— North's Elmwood Dairy
Francis Sprague
Vacant
— Mrs Jane Leighton
— Lewis H McKnight
— **Dalton Division rd begins**

SOUTH DALTON ROAD
(Now Kirchner Road)

STOCKBRIDGE STREET
From 31 Glennon av west to View
5 James F Kelly
13 John J O'Hara
14 Martin J Hart, Jr
17 Jacob Franklin
19 Vacant
20 John W Rose
23 Harry Ames
23 Paul M Vachula
24 George A Mongue
25 Mrs Belle D Minor
29 George F New
33 Savery Beauty Parlor
34 William J Fields
44 Patrick E McManus
— **Field begins**
— **Private Way**
56 Lawrence A Haworth, Jr

TAUNTON TERRACE
From 123 East southwesterly
Private Way
Paul Maynes
Richard A Towne
Francis A Pike

THIRD STREET
From 130 Curtis av east to Carson av
— Pine Grove Park
14 Peter Lamontagne
14 Mary L Pappas
24 William H Paucha
— **Central av ends**
48 Marion E Kane

TOWER ROAD
From 295 North to Sunny Side Farm
5 Jerome E Hoag
46 Lyndon S Waterhouse
47 Leo Mulligan
48 Milford G Allen
49 Gerald E Archey
51 Mrs Blanche A Rice
52 Merele A Dodge
56 William M Elser
59 William F Tower
62 William A Tatro
64 William T Carr
75 Arthur E Roberts
86 Vacant
89 Mrs Minnie D Nourse
145 Wallace J Smith
145 Mrs Birdena L Smith
145 Sunnyside Farm

UPPER CROSS ROAD
From upper end Old Windsor rd to North
— Vacant

VIEW STREET
From 60 Stockbridge north to First
10 Daryl A Wiejaczka
10 Ralph H Mann
15 Eugene R Clark
18 Louis D Pelkey
20 Henry N Thurston
26 William R Savery
27 Edward C Driscoll
29 David F Brophy

WAHCONAH FALLS ROAD
From North at James E Bardin's easterly to Windsor Town line
Guy Jones
— Wahconah Falls
Windsor Town line

WARREN AVENUE
From 56 John north to High
11 John T Hulland
— **Ashuelot begins**
25 Laura C Chadwick
43 Patrick J Clark
— **Pine begins**
51 David M Brophy
67 Vacant
69 Martin F O'Gara
— **Washington ends**
72 Francis J Casey, oil burners
73 Donald C Shepherd
76 Maurice F Morrison
79 Thomas H Griffin
82 Mrs Margaret E Elwood
88 Karl W Kruger
— **Oak begins**
91 Boris DeBussy
92 Clark Charles
93 Robert B Kendall
93 Edmund M Poopor
99 Mrs Dorothy S Steele
99 Stanley H White
99 Herbert J Brooks
100 Ralph H Blake
104 Henry R Biegel
106 George H Baumann, Jr
107 Frank S Cooley
109 Charles O Coates
112 George E Newell
113 Daniel J Callahan
115 Robert F Kirchner
120 Mrs Mabel E Anthony
121 Judith L Jones
123 Francis L Gaffney
126 Maurice J Callahan
129 Mrs Mary A Gordon
131 Chester Willard

WASHINGTON MT ROAD
From junction South Dalton rd and Elm southeasterly to Washington line
Mervin Zink
— Joseph Wehry
— Louis Wehry
Peter Quattrochi
— John A Loehr
— George Loehr
— Dudley K Burton

WASHINGTON STREET
From 163 Curtis av to Warren av next to Cemetery
17 William J Silbor
Pomeroy av begins

WESTON AVENUE
From 874 Main near Center Blk south to Chamberlin av
18 Edward F Dempsey
19 J Lyman Mack
22 Sidney S Scott
25 John M Wendling
28 Otto Bachli
28 David G Bachli
31 John T Marshall
34 Christopher J Hall
39 Edward A Shook, Jr
39 Aime LaFramboise
39 Kenneth Shook
42 Arlo L Thompson
46 Patrick Cotter
48 Frank Crofton

WILLIS STREET
From 69 Flansburgh av westerly
17 Clarence R Lavature
17 Mrs Alice Grant
19 Mrs Louise Slater
19 William H Garvey
22 Philip R Cooper
24 George W Young
27 Clifford Nichols
29 John H Reardon
30 Mrs Nora E Miller
32 William H Lyman
— Main St Cemetery

WINDSOR ROAD
(Also known as Old Winsor rd)
From junction of East and Main easterly to Hinsdale Town line
2 William V Johnson
— Dalton Rod and Gun Club
— Walter H Scace
— Amos Henry
— Chester F Reynold
— Edward Graham
— Lewis E Armsby
— Lester P Blair
— Nils G Edlund
Edwin L Johnston (tr)
— Theodore R Stevens
Theodore R Stevens, power equipment
— Mrs Elizabeth V Briggs
— Chancey Carr
— **Johnson rd ends**
— Nelson S Clark
Harry Willey
Mrs Margaret L Adams
Jarius W Adams

This is the Sign of the Progressive Merchant

Every City must have a Directory not only to give the names and addresses of its citizens, but also to give that character of progressiveness that would record the names of its people for historical purposes. Everyone has forefathers, these forefathers have made the history of this country; someday you will be the forefather and your descendants can visualize your life's work quicker through the registration in the Directory of your time than in any other way. The BIOGRAPHICAL HISTORY OF THE MASSES IS CONTAINED IN THE CITY DIRECTORY AND IN NO OTHER PLACE. That stamps its importance to the family. To make your history, watch your directory registration to see that it accurately records your position in life from year to year.

Association of North American Directory Publishers

General Offices, Open every business day, 244 Madison Ave. Tel. Murray Hill 5-8500, New York City

Organized in 1898, for the purpose of improving City Directories, by the interchange of ideas.

Any reputable City Directory Publisher is eligible for membership.

All Directory Publishers are invited to make use of our offices, Directory Library, telephone, etc. A desk, typewriter and the daily papers are at your service. When you are in New York, have your mail addressed here. A cordial welcome awaits you.

OFFICERS

President—R. Walter Lovell, Montreal
1st Vice Pres.—Arthur T. Spring, Portland, Me.
2nd Vice Pres.—John F. Fitzgerald, New Have
Secretary-Treasurer—E. J. Loranger, 244 Madison Ave., New York 16, N. Y.

Canadian Division, A. N. A. D. P.
Pres.-Sec.—R. Walter Lovell, Montreal
Vice Pres.—Selby Henderson, Winnipeg

New England Division, A. N. A. D. P.
Pres.—Arthur T. Spring, Portland, Me.
Sec.-Treas.—Joseph P. Kirby, New Haven

Past Presidents (Living)
1917—G. D. Marcy, Boston
1930-1931—H. A. Manning, Springfield
1935-1936—L. S. Caron, Louisville
1937—Llew. Williams, Jr., Cincinnati
1938-1939-1940—R. L. P. Smith, Los Angeles
1941-1942—Byron W. Bowman, Akron
1943-1947—Ralph L. Polk, Jr., Detroit
1948-1949—Peter W. Hart, New Haven
1950—McKean Carmichael, Pittsburgh
1951—Alan M. Manning, Schenectady

Board of Trustees
John F. Fitzgerald, New Haven, 1951
Ralph L. Polk, Jr., Detroit, 1951
Byron W. Bowman, Akron, 1951
Alan M. Manning, Schenectady, 1952
R. L. P. Smith, Los Angeles, 1952
Peter W. Hart, New Haven, 1952
Arthur T. Spring, Portland, Me., 1952
H. A. Manning, Springfield, 1953
R. W. Lovell, Montreal, 1953
Roy A. Virtue, Toronto, 1953
McKean Carmichael, Pittsburgh, 1953

Executive Committee
Ralph L. Polk, Jr., Chairman, Detroit
H. A. Manning, Springfield
Peter W. Hart, New Haven

Honorary Members
Grosvenor D. Marcy, 8 Lakewood Road, Newton Highlands, Mass.
Llew. Williams, Jr., P. O. Box 25, Western Hills Sta., Cincinnati 38
L. Sheldon Caron, 1713 Clayton Road, Louisville

MEMBERS

Atkinson Erie Directory Co., 1401 State St., Erie, Pa.
Atlanta City Directory Co., 33 Pryor St. N. E., Atlanta 3, Ga.
Boyd, W. H. Co., 244 Madison Ave., New York 16, N. Y.
Burch Directory Co., 316 Water St., Akron 8, Ohio
Calkin-Kelly Directory Co., 50 Prospect Ave., Binghamton, N. Y.
Caron Directory Co., 5th floor Reakirt Bldg., Cincinnati 1, Ohio
Clark, John & Co., Hand Bldg., Haddonfield, N. J.
Cleveland Directory Co., 1900 Euclid Ave., Cleveland 15, Ohio
Gate City Directory Co., 1207 Grand Ave., Kansas City 6, Mo.
Gazetteer Co., 507 Cooper Bldg., Denver 2, Colo.
Grand Rapids Directory Co., 431 Howard St., Detroit 31, Mich.
Henderson Directories, Ltd., 279 Garry St., Winnipeg, Man., Can.
Hill Directory Co., 207 Governor St., Richmond 19, Va.
Hudspeth Directory Co., Inc., 605-A N. Stanton St., El Paso, Tex.
Los Angeles Directory Co., 120 E. 8th St., Los Angeles 14, Calif.
Lovell, John & Son Ltd., 423 St. Nicholas St., Montreal, Que., Can.
Manning, H. A. Co., 33 Lyman St., Springfield 3, Mass 277 State St., Schenectady 5, N. Y.; 104 Hanover St., Boston 13, Mass.
Might Directories, Ltd., 74 Church St., Toronto 1, Ont : Can.
Minne polis Directory Co., 250 Endicott-on-4th Bldg., St. Paul 1, Minn.
Moorhead Directory Co., R. F. D. 1, Box 171, Wilson, Okla.
Morrison & Fourmy Directory Co., 1316 Wood St., Dallas 1, Tex.
Pacific Directory Co., Box 176, Santa Ana, Calif
Page, C. B., Directory Co., 307 Gugenheim & Cohn Bldg., Corpus Christi, Tex.
Polk, R. L. & Co., 431 Howard St., Detroit 31, Mich.; 244 Madison Ave., New York 16, N. Y.; 333 W. Lake St., Chicago 6, Ill.; 809 Chestnut St., Philadelphia 7, Pa.; 545 6th Ave., Pittsburgh 19, Pa.; 250 Endicott-on-4th Bldg., St. Paul 1, Minn.; 604 Mission St., San Francisco 5, Calif.; 1331 3rd Ave., Seattle 1, Wash.; 344 Camp St., New Orleans 12, La.; 902 F St. N. W., Washington 4, D. C.; 179 Lincoln St., Boston 11, Mass.; 1207 Grand Ave., Kansas City 6, Mo.; 500 Karbach Block, Omaha 2, Neb.; 407 Dooly Bldg., Salt Lake City 1, Utah; 315 Royal Hawaiian Ave., Honolulu 20, T. H.
Polk-Clement Directory Co. Inc., 921 Main St. Buffalo 3, N. Y.
Polk-Gould Directory Co., 1136 Washington Ave., St. Louis 1, Mo.
Price & Lee Co., 248 Meadow St., New Haven 9, Conn.
Rothberger Directory Co., 200 Dome Bldg., Chattanooga 2, Tenn.
Sacramento Directory Co., 423 J St., Sacramento, Calif.
San Diego Directory Co., 850 3rd Ave., San Diego, Calif.
Southern Directory Co., 15 Rankin Ave., Asheville, N. C.
Sun Directories, Ltd., 500 Beatty St., Vancouver, B. C., Can.
Toledo Directory Co., 307 Huron Bldg., Toledo 4, Ohio
Tower, Fred L. Companies, 795 Forest Ave., Portland 5, Me.
Vernon Directories, Ltd., 29 Rebecca St., Hamilton, Ont., Can.
Williams Directory Co., 5th floor Reakirt Bldg. Cincinnati 1, Ohio
Wilmot, B. A., 909 E Harrison Ave., Harlingen, Tex.
Worley, John F., Directory Co., 1316 Wood St., Dallas 1, Tex.
Wright Directory Co. 1012 N. 3rd St., Milwaukee Wis

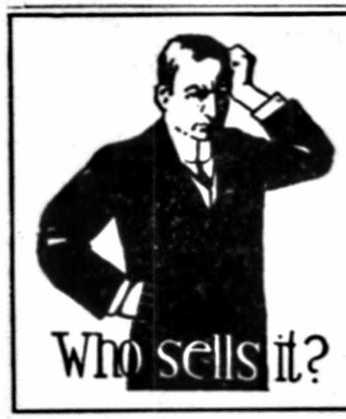

The Classified Business Headings in the City Directory will tell you. The City Directory is the most complete local

BUYER'S GUIDE

available to residents of any city.

CONSULT THE CITY DIRECTORY

H. A. MANNING CO., Publishers

MANNING'S

Dalton Classified Business Directory

1952

Copyright 1952, by H. A. Manning Co.

***Indicates heading given by special arrangement with the publisher.**

ACCOUNTANTS AND AUDITORS

MURPHY GEORGE S & COMPANY, 28 North (602), Pittsfield, see p 246
Rivers Armand J, 43 Field

AGRICULTURAL IMPLEMENTS

GLENNON HARDWARE STORE, 4 Depot, see p 30
PARKER LYLE B, Union Blk, 397 Main, see p 30
Stevens Theodore R (power equipment), Windsor rd

ASSOCIATIONS, CLUBS AND SOCIETIES

Boy Scouts of America, Troop 4—Scout Master, Paul Brandt. Meets Monday 7 p m at YMCA Youth Center
Troop 12—Scout Master, Maurice L Callahan. Meets Mon, 7 p m K of C Hall
Camp Fire Girls Council, Dalton Council—Pres, Mrs George Bauman; v-pres, Mrs Olga Zaiken; sec, Mrs Albert H Childs; treas, Mrs Harold Dakin; exec dir, Marion B Ochampaugh. Meets 1st Mon of month, 7:30 p m at Dalton Community House. Next election Jan 1952
DALTON COMMUNITY RECREATION ASSOCIATION—Director, Paul H Rhode; asst director, John T Brennan; pres, Martin F Glendon; v-pres, Robert E Croughwell; sec, Mary T Ano. Meets 4th Wed, 400 Main. Next election 3rd Mon in Jan, 1952
Dalton Rod & Gun Club—Pres, Harold W Dakin. Meets on call at Clubhouse Old Winsor rd
Daughters of Isabella, St Agnes Circle No 23—Regent, Mrs Elizabeth Harrigan; vice reg, Mrs Lewis E Crosier; sec, Mrs Vernon Chaffee. Meets 1st and 2nd Tues business meeting, 4th Tues Social, 8 p m at K of C Hall, Union Block, Main
Knights of Columbus, Columbia Council No 411—GK, Gerald P Carey; DGK, James Trudell; sec, William Stafford. Meets 1st day of month at K of C Hall, Union Block, Main. Next election May 1952
Masonic Societies, Berkshire Chapter No 81, Order Eastern Star—WM, Mrs Della R Fake; WP, Alfred D Munson; PM, Mrs Olive A Hargreaves. Meets 2nd and 4th Tues of each month, 7:30 p m at Masonic Hall. Next election March 1952
Unity Lodge, A F & A M—WM, Ernest F Bates; SW, Arthur C Sears; sec, J Earl Cocklin. Meets 3rd Mon each month, Center Blk. Next election Sept 1952
Patrons of Husbandry, Dalton Grange No 23—Master, Adrienne S Newell; Overseer, Charles S Spoeher; sec, Mrs Laurette B Andrews. Meetings 1st and 3rd Tues, 8:30 p m in Bartonville Grange Hall
Flintstone Grange No 353—Master, Richard Cooper; Overseer, Everton Parker; sec, Julia Irish. Regular meetings 2nd and 4th Fri, 8 p m, Union Blk, 399½ Main. Next election Sept 1952
Rotary Club of Dalton, No 6220—Pres, Roland Amarcort; v-pres, Herbert Danes sec, Guy Sears. Meets every Wed, 6:15 p m. Next election June 1952
Veteran Military Organizations, American Legion Benjamin F Sullivan Post No 155—Com, Frank O Ferin; adj, Louis Pelkey Jr; fin officer, Charles A Smith

Association of North American Directory Publishers

General Offices, Open every business day, 244 Madison Ave. Tel. Murray Hill 5-8500, New York City

Organized in 1898, for the purpose of improving City Directories by the interchange of ideas.

Any reputable City Directory Publisher is eligible for membership.

All Directory Publishers are invited to make use of our offices, Directory Library, telephone, etc. A desk, typewriter and the daily papers are at your service. When you are in New York, have your mail addressed here. A cordial welcome awaits you.

OFFICERS

President—R. Walter Lovell, Montreal
1st Vice Pres.—Arthur T. Spring, Portland, Me.
2nd Vice Pres.—John F. Fitzgerald, New Have
Secretary-Treasurer—E. J. Loranger, 244 Madison Ave., New York 16, N. Y.

Canadian Division, A. N. A. D. P.
Pres.-Sec.—R. Walter Lovell, Montreal
Vice Pres.—Selby Henderson, Winnipeg

New England Division, A. N. A. D. P.
Pres.—Arthur T. Spring, Portland, Me.
Sec.-Treas.—Joseph P. Kirby, New Haven

Past Presidents (Living)
1917—G. D. Marcy, Boston
1930-1931—H. A. Manning, Springfield
1935-1936—L. S. Caron, Louisville
1937—Llew. Williams, Jr., Cincinnati
1938-1939-1940—R. L. P. Smith, Los Angeles
1941-1942—Byron W. Bowman, Akron
1943-1947—Ralph L. Polk, Jr., Detroit
1948-1949—Peter W. Hart, New Haven
1950—McKean Carmichael, Pittsburgh
1951—Alan M. Manning, Schenectady

Board of Trustees
John P. Fitzgerald, New Haven, 1951
Ralph L. Polk, Jr., Detroit, 1951
Byron W. Bowman, Akron, 1951
Alan M. Manning, Schenectady, 1952
R. L. P. Smith, Los Angeles, 1952
Peter W. Hart, New Haven, 1952
Arthur T. Spring, Portland, Me., 1952
H. A. Manning, Springfield, 1953
R. W. Lovell, Montreal, 1953
Roy A. Virtue, Toronto, 1953
McKean Carmichael, Pittsburgh, 1953

Executive Committee
Ralph L. Polk, Jr., Chairman, Detroit
H. A. Manning, Springfield
Peter W. Hart, New Haven

Honorary Members
Grosvenor D. Marcy, 8 Lakewood Road, Newton Highlands, Mass.
Llew. Williams, Jr., P. O. Box 25, Western Hills Sta., Cincinnati 38
L. Sheldon Caron, 1713 Clayton Road, Louisville

MEMBERS

Atkinson Erie Directory Co., 1401 State St., Erie, Pa.
Atlanta City Directory Co., 33 Pryor St. N. E., Atlanta 3, Ga.
Boyd, W. H. Co., 244 Madison Ave., New York 16, N. Y.
Burch Directory Co., 316 Water St., Akron 8, Ohio
Calkin-Kelly Directory Co., 50 Prospect Ave., Binghamton, N. Y.
Caron Directory Co., 5th floor Realkirt Bldg., Cincinnati 1, Ohio
Clark, John & Co., Hand Bldg., Haddonfield, N. J.
Cleveland Directory Co., 1900 Euclid Ave., Cleveland 15, Ohio
Gate City Directory Co., 1207 Grand Ave., Kansas City 6, Mo.
Gazetteer Co., 507 Cooper Bldg., Denver 2, Colo.
Grand Rapids Directory Co., 431 Howard St., Detroit 31, Mich.
Henderson Directories, Ltd., 279 Garry St., Winnipeg, Man., Can.
Hill Directory Co., 207 Governor St., Richmond 19, Va.
Hudspeth Directory Co., Inc., 605-A N. Stanton St., El Paso, Tex.
Los Angeles Directory Co., 120 E. 8th St., Los Angeles 14, Calif.
Lovell, John & Son Ltd., 423 St. Nicholas St., Montreal, Que., Can.
Manning, H. A. Co., 33 Lyman St., Springfield 3, Mass 277 State St., Schenectady 5, N. Y.; 104 Hanover St., Boston 13, Mass.
Might Directories, Ltd., 74 Church St., Toronto 1, Ont : Can.
Minne polis Directory Co., 250 Endicott-on-4th Bldg., St. Paul 1, Minn.
Moorhead Directory Co., R. F. D. 1, Box 171, Wilson, Okla.
Morrison & Fourmy Directory Co., 1316 Wood St., Dallas 1, Tex.
Pacific Directory Co., Box 176, Santa Ana, Calif
Page, C. B., Directory Co., 307 Gugenheim & Cohn Bldg., Corpus Christi, Tex.
Polk, R. L. & Co., 431 Howard St., Detroit 31, Mich.; 244 Madison Ave., New York 16, N. Y.; 333 W. Lake St., Chicago 6, Ill.; 809 Chestnut St., Philadelphia 7, Pa.; 545 6th Ave., Pittsburgh 19, Pa.; 250 Endicott-on-4th Bldg., St. Paul 1, Minn.; 604 Mission St., San Francisco 5, Calif.; 1331 3rd Ave., Seattle 1, Wash.; 344 Camp St., New Orleans 12, La.; 902 F St. N. W., Washington 4, D. C.; 179 Lincoln St., Boston 11, Mass.; 1207 Grand Ave., Kansas City 6, Mo.; 500 Karbach Block, Omaha 2, Neb.; 407 Dooly Bldg., Salt Lake City 1, Utah; 315 Royal Hawaiian Ave., Honolulu 20, T. H.
Polk-Clement Directory Co. Inc., 921 Main St. Buffalo 3, N. Y.
Polk-Gould Directory Co., 1136 Washington Ave., St. Louis 1, Mo.
Price & Lee Co., 248 Meadow St., New Haven 9, Conn.
Rothberger Directory Co., 200 Dome Bldg., Chattanooga 2, Tenn.
Sacramento Directory Co., 423 J St., Sacramento, Calif.
San Diego Directory Co., 850 3rd Ave., San Diego, Calif.
Southern Directory Co., 15 Rankin Ave., Asheville, N. C.
Sun Directories, Ltd., 500 Beatty St., Vancouver, B. C., Can.
Toledo Directory Co., 307 Huron Bldg., Toledo 4, Ohio
Tower, Fred L. Companies, 795 Forest Ave., Portland 5, Me.
Vernon Directories, Ltd., 29 Rebecca St., Hamilton, Ont., Can.
Williams Directory Co., 5th floor Realkirt Bldg. Cincinnati 1, Ohio
Wilmot, B. A., 909 E Harrison Ave., Harlingen, Tex.
Worley, John F., Directory Co., 1316 Wood St., Dallas 1, Tex.
Wright Directory Co. 1012 N. 3rd St., Milwaukee Wis

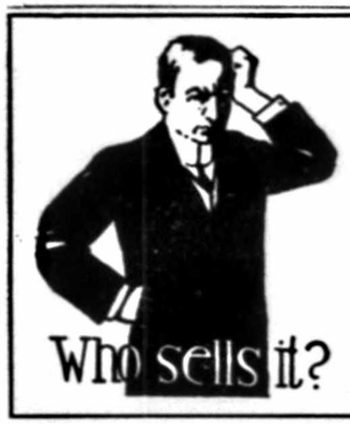

The Classified Business Headings in the City Directory will tell you. The City Directory is the most complete local

BUYER'S GUIDE

available to residents of any city.

CONSULT THE CITY DIRECTORY

H. A. MANNING CO., Publishers

MANNING'S

Dalton Classified Business Directory

1952

Copyright 1952, by H. A. Manning Co.

*Indicates heading given by special arrangement with the publisher.

ACCOUNTANTS AND AUDITORS

MURPHY GEORGE S & COMPANY, 28 North (602), Pittsfield, see p 246
Rivers Armand J, 43 Field

AGRICULTURAL IMPLEMENTS

GLENNON HARDWARE STORE, 4 Depot, see p 30
PARKER LYLE B, Union Blk, 397 Main, see p 30
Stevens Theodore R (power equipment), Windsor rd

ASSOCIATIONS, CLUBS AND SOCIETIES

Boy Scouts of America, Troop 4—Scout Master, Paul Brandt. Meets Monday 7 p m at YMCA Youth Center

Troop 12—Scout Master, Maurice L Callahan. Meets Mon, 7 p m K of C Hall

Camp Fire Girls Council, Dalton Council—Pres, Mrs George Bauman; v-pres, Mrs Olga Zaiken; sec, Mrs Albert H Childs; treas, Mrs Harold Dakin; exec dir, Marion B Ochampaugh. Meets 1st Mon of month, 7:30 p m at Dalton Community House. Next election Jan 1952

DALTON COMMUNITY RECREATION ASSOCIATION—Director, Paul H Rhode; asst director, John T Brennan; pres, Martin F Glendon; v-pres, Robert E Croughwell; sec, Mary T Ano. Meets 4th Wed, 400 Main. Next election 3rd Mon in Jan, 1952

Dalton Rod & Gun Club—Pres, Harold W Dakin. Meets on call at Clubhouse Old Winsor rd

Daughters of Isabella, St Agnes Circle No 23—Regent, Mrs Elizabeth Harrigan; vice reg, Mrs Lewis E Crosier; sec, Mrs Vernon Chaffee. Meets 1st and 2nd Tues business meeting, 4th Tues Social, 8 p m at K of C Hall, Union Block, Main

Knights of Columbus, Columbia Council No 411— GK, Gerald P Carey; DGK, James Trudell; sec, William Stafford. Meets 1st day of month at K of C Hall, Union Block, Main. Next election May 1952

Masonic Societies, Berkshire Chapter No 81, Order Eastern Star—WM, Mrs Della R Fake; WP, Alfred D Munson; PM, Mrs Olive A Hargreaves. Meets 2nd and 4th Tues of each month, 7:30 p m at Masonic Hall. Next election March 1952

Unity Lodge, A F & A M—WM, Ernest F Bates; SW, Arthur C Sears; sec, J Earl Cocklin. Meets 3rd Mon each month, Center Blk. Next election Sept 1952

Patrons of Husbandry, Dalton Grange No 23—Master, Adrienne S Newell; Overseer, Charles S Spoeher; sec, Mrs Laurette B Andrews. Meetings 1st and 3rd Tues, 8:30 p m in Bartonville Grange Hall

Flintstone Grange No 353—Master, Richard Cooper; Overseer, Everton Parker; sec, Julia Irish. Regular meetings 2nd and 4th Fri, 8 p m, Union Blk, 399½ Main. Next election Sept 1952

Rotary Club of Dalton, No 6220—Pres, Roland Amarcort; v-pres, Herbert Danes sec, Guy Sears. Meets every Wed, 6:15 p m. Next election June 1952

Veteran Military Organizations, American Legion Benjamin F Sullivan Post No 155—Com, Frank O Ferin; adj, Louis Pelkey Jr; fin officer, Charles A Smith

American Legion Auxiliary, Benjamin F Sullivan Unit No 155—Pres, Mrs Alicia Calkins; v-pres, Wanda Mason; sec, Beatrice St George. Meets 2nd Mon of each month, Community House. Next election Sept 1952

Veterans of Foreign Wars, Dalton Post No 9566—Com, Lionel Depew; qtm, Sydney Barker; advocate, John F Shea

Young Men's Christian Association—Pres, Franklin L Couch; treas, Fred D Hatch; sec, L B Tucker. YMCA Bldg, Carson av. Next election May 1952

Youth Center—Exec dir, Paul H Rhode; asst dir, John T Brennan

***AUTO DRIVING SCHOOL**

CAPARELLA AUTO DRIVING SCHOOL, 91 East Pittsfield, see back cover

***AUTO ELECTRIC SERVICE**

DALTON AUTO REPAIR, 353 North, see p 23

AUTOMOBILE ACCESSORIES, DEALERS, GARAGES AND REPAIRERS

CULVERWELL'S SOCONY SERVICE STATION, 630 Main, see p 23

D'Agostino's Garage, 665 Main

DALTON AUTO REPAIR, 353 North, see p 23

DALTON GARAGE INC, 385 Main, see p 22

MESSENGER'S GARAGE INC, 707-709 Main, see p 23

North End Garage, 329 North

AUTOMOBILE AGENCIES

(See Automobile Accessories, etc)

CADILLAC, Dalton Garage Inc, 385 Main, see p 22

CHEVROLET, Dalton Garage Inc, 385 Main, see p 22

FORD, Messenger's Garage Inc, 707-709 Main, see p 23

OLDSMOBILE, Dalton Garage Inc, 385 Main, see p 22

***AUTOMOBILE BATTERIES (BRANDS)**

MOBIL, Culverwell's Socony Service Station, 630 Main, see p 23

***AUTOMOBILE LUBRICATION**

CULVERWELL'S SOCONY SERVICE STATION, 630 Main, see p 23

***AUTOMOBILE TIRES (BRANDS)**

MOBIL, Culverwell's Socony Service Station, 630 Main, see p 23

BARBERS

Al's Barber Shop, 601 Main

Center Barber Shop, 8 Depot

Union Block Barber Shop, 399½ Main

BEAUTY PARLORS

Estes Ester Beauty Salon, 51 Ensign

LaPlant Beauty Salon, 661 Main

Savery Beauty Parlor, 33 Stockbridge

White's Beauty Shop, 399½ Main

BOX MANUFACTURERS

(See Manufacturers)

CRANE & CO INC, personnel office 395 Main and office 30 South, see p 32

***BUILDING CONTRACTORS**

(See Carpenters, Contractors and Builders)

GALUSHA & KNICKERBOCKER INC, 41 Riverview dr, see p 28

HOPKINS RAYMOND E, 1016 Main, see p 27

***BUILDING LOTS**

(See Carpenters, Contractors and Builders)

HOPKINS RAYMOND E, 1016 Main, see p 27

BUS LINES

DALTON-HINSDALE BUS LINE, Main rd, Hinsdale, see p 35

CARPENTERS, CONTRACTORS AND BUILDERS

Galusha Eldon D, 22 Riverview dr

GALUSHA & KNICKERBOCKER INC, 41 Riverview dr, see p 28

HOPKINS RAYMOND E, 1016 Main, see p 27

Palmer Fred O, 193 Curtis av

Rudin Frank O, 889 Main

Schnopp Edward L, 254 Hinsdale rd

CEMETERIES

East Main Street Cemetery, Main opp Jennings av

Fairview Cemetery, Warren av, 56 John, Pomeroy av and Curtis av

Main Street Cemetery, Main cor Park

St Patrick's Cemetery, East n Hinsdale line

***CHRONIC INVALIDS**

(See Convalescent Homes)

ELMS NURSING HOME THE, 680 Main, see p 35

CHURCHES

(See Alphabetical Dir)

DALTON METHODIST CHURCH, Main c North. Rev David J Livingstone, minister. Sunday Services: Church School 9:30 a m, Morning Worship 10:45 a m, Youth Fellowship 6:30 p m, see p 24

FIRST CONGREGATIONAL CHURCH, 514 Main. Rev Charles G Christianson, minister. Sunday Services: Morning Worship 10:45 a m, Church School 9:30 a m, Beginners Dept 10:45 a m, Young Peoples Society 7 p m, see p 25

Grace Episcopal Church, 791 Main

ST AGNES ROMAN CATHOLIC CHURCH, Main c Carson av. Rev Leo J Shaughnessy, pastor; Rev John E Forhan, asst pastor; Rev John J Ayers, curate. Sunday masses 7, 8:15, 9:30 and 10:30 a m, see p 26

CLEANERS AND DYERS

(See Dyers and Cleaners)

Brady Cleaners and Dyers Agency, 399½ Main

DALTON CLEANERS, 300 North, see p 27

CLERGYMEN

AYERS JOHN J REV, 489 Main

The Stephens Agency

917 MAIN STREET

Tel. 219-W

GENERAL INSURANCE

DALTON, MASS

CHRISTIANSON CHARLES G REV (Congregational), 508 Main

FORHAN JOHN E REV, 489 Main

LIVINGSTONE DAVID J REV, (Methodist) 742 Main

Rice Maxwell W Rev (Episcopal), 177 High

SHAUGHNESSY LEO J REV, 489 Main

COAL DEALERS

ADAMS L P CO, 484 Housatonic n Depot, see p 29

***COMMON CARRIERS**

FILKINS TRANSPORTATION CO INC, 248 E Housatonic, see p 252

CONFECTIONERY AND ICE CREAM

CORNER STORE THE, 2 Depot, see p 31

DALTON STORE, 657 Main, see p 31

Kelly's Anne Candies, 126 Depot

Musante D & Co, Center Blk, 6 Depot

***CONTRACTORS**

(See Carpenters, Contractors and Builders)

CARTY E M CO (plumbing), 127 Pleasant, see p 27

HOPKINS RAYMOND E (building), 1016 Main, see p 27

CONVALESCENT HOMES

ELMS NURSING HOME THE, 680 Main, see p 35

Tone Nursing Home, 83 Curtis

***DAIRY PRODUCTS**

DALTON STORE, 657 Main, see p 31

DRESSMAKERS

Timbie Edith H, 47 Curtis av

DRUGGISTS

Silvernail Pharmacy Inc, Union Blk, 403 Main

***DYERS AND CLEANERS**

(See Cleaners and Dyers)

DALTON CLEANERS, 300 North, see p 27

ELECTRIC LIGHT AND POWER

WESTERN MASSACHUSETTS ELECTRIC CO, 399½ Main (Dalton branch), sub sta Housatonic byd Carlson av, see p 8

***ELECTRIC MIXERS**

(See Electrical Equipment and Supplies)

DALTON APPLIANCE CENTER, 10 Depot, see p 34

***ELECTRIC RANGES (BRANDS)**

(See Stoves and Ranges)

GENERAL ELECTRIC, Dalton Appliance Center, 10 Depot, see p 34

PHILCO, Dalton Appliance Center, 10 Depot see p 34

UNIVERSAL, Dalton Appliance Center, 10 Depot, see p 34

ELECTRIC REFRIGERATORS

(See Refrigerators)

GENERAL ELECTRIC, Dalton Appliance Center, 10 Depot, see p 34

INTERNATIONAL HARVESTER, Dalton Appliance Center, 10 Depot, see p 34

PHILCO, Dalton Appliance Center, 10 Depot, see p 34

***ELECTRIC TOASTERS AND FLATIRONS**

(See Electrical Equipment and Supplies)

DALTON APPLIANCE CENTER, 10 Depot, see p 34

ELECTRICAL EQUIPMENT AND SUPPLIES

DALTON APPLIANCE CENTER, 10 Depot, see p 34

PARKER LYLE B, 397 Main, see p 30

EVERGREEN DEALERS

Schnopp George H, 465 North

FLORISTS

Lakeview Florists, 64 Lake

Shea The Florist, 720 Main

FLOUR AND GRAIN

ADAMS L P CO, 484 Housatonic, see p 29

FROSTED FOODS

(See Grocers)

DATON STORE, 657 Main, see p 31

FRUIT GROWERS

O'Connell Maurice M, Orchard rd

***FUEL OIL**

ADAMS L P CO, 484 Housatonic, see p 29

BROWN OIL CO, 657 Main, see p 29

JOHNSON HOWARD A JR, 430 North, see p 29

FURNITURE DEALERS

Danes Herbert C, 399 Main

GAS COMPANY

PITTSFIELD COAL GAS CO, 31 South, Pittsfield, see p 9

GASOLINE AND OILS

CULVERWELL'S SOCONY SERVICE STATION, 630 Main, see p 23

DALTON AUTO REPAIR, 353 North, see p 23

Dalton Esso Station, 621 Main

DALTON GARAGE INC, 385 Main, see p 22

MESSENGER'S GARAGE INC, 707-709 Main, see p 23

Willey's Shell Station, 168 East

GOLF COURSES

Wahconah Country Club, Orchard rd

GRIST MILL

ADAMS L P CO, 484 Housatonic, see p 29

Cooking
Refrigeration
PYROFAX A. B. HYATT CO.
BOTTLED GAS SERVICE
615 W. Housatonic St.
Tel. 4582

GROCERS

Bachli's Market, 20 Depot
Calebrese Paul, 330 North
Clark's Market, 88-90 Flansburgh av
DALTON STORE THE, 657 Main, see p 31
Dill's Market & Package Store, 47 John
Dimassimo Benjamin, 19 Hinsdale rd
First National Stores, 645 Main
Goodrow John H, 143 Park av
Goodrow Malvin N, 149 Park av
Kelsey's Dalton Market, 401 Main
New York Cash Market, 31-35 Depot

HALLS, BLOCKS AND BUILDINGS

Center Block, Main c Depot
Dalton Community House, 400 Main
Flintstone Grange Hall, Union Blk, 399½ Main
Guild Hall, Main next to Grace Episcopal Church
Knights of Columbus Club, rooms and hall 399½ Main
Masonic Hall, Center Blk
Peltier Block, 657-661 Main
Town Hall Bldg, 462-472 Main
Union Block, 395-403 Main

HARDWARE DEALERS

GLENNON HARDWARE STORE, 4 Depot, see p 30
PARKER LYLE B, Union Blk, 397 Main, see p 30

HARNESS DEALERS AND REPAIRERS

Sears Fred G, 337 High

***HEAVY HAULING**

(See Trucking)
FILKINS TRANSPORTATION CO INC, 248 E Housatonic, see p 252

***HOT WATER HEATING APPARATUS**

(See Plumbers Steam and Gas Fitters)
PARKER LYLE B, Union Blk, 397 Main, see p 30

HOTELS

Irving House 431 Main cor Curtis av

INSURANCE AGENTS

Haworth Lawrence A Jr, 56 Stockbridge
PIERCE E H & CO, Union Blk, 399½ Main, see p 30
STEPHENS AGENCY THE, 917 Main, see top lines
STEPHENS THOMAS H JR, 917 Main

INSURANCE COMPANIES

AETNA CASUALTY, The Stephens Agency, 917 Main, see top lines
COMMERCIAL CASUALTY INSURANCE CO, The Stephens Agency, 917 Main, see top lines
DORCHESTER MUTUAL, The Stephens Agency, 917 Main, see top lines
DUBUQUE FIRE & MARINE, The Stephens Agency, 917 Main, see top lines
FITCHBURG MUTUAL, The Stephens Agency, 917 Main, see top lines
MASS BONDING & INSURANCE CO, The Stephens Agency, 917 Main, see top lines
NORTHERN INSURANCE CO OF NEW YORK, The Stephens Agency, 917 Main, see top lines
SHELBY MUTUAL CASUALTY CO, The Stephens Agency, 917 Main, see top lines
UNION MUTUAL LIFE INSURANCE CO, The Stephens Agency, 917 Main, see top lines

LAUNDRIES

Dalton Laundry, 663 Main

LAWNS AND LANDSCAPING

Berkshire Lawn & Landscaping Co, 24 Central av

LAWYERS

Shea John M, 40 Curtis

LIBRARIES

DALTON FREE PUBLIC LIBRARY, Town Hall Bldg, 480 Main

LIGHT, HEAT AND POWER COMPANIES

WESTERN MASSACHUSETTS ELECTRIC CO, 399½ Main (Dalton Branch), sub sta Housatonic byd Carlson av, see p 8

LIME, CEMENT, ETC

ADAMS L P CO, 484 Housatonic, see p 29

LIQUOR DEALERS

Calbrese Paul, 330 North
Dalton Package Store, 653 Main
Kelly's Package Store, 647 Main
SOUTH STREET PACKAGE STORE, South Rte 7, Hinsdale, see p 31

LUMBER

CRANE & CO INC, 395 Main and 30 South, Craneville, see p 32
Harrison William R, 11 Jennings av

LUNCH ROOMS

(See Restaurants)
DE ANGELIS' RESTAURANT, 334 North on Berkshire Trail, Rte 9, see p 31

***LUNCHEONETTE**

(See Restaurants)
CORNER STORE THE, 2 Depot

MACHINISTS

Pierce Machine Shop, 63 Flansburgh av

MANUFACTURERS

BYRON WESTON COMPANY (paper), 800 Main, see p 33
CRANE & CO (paper), personnel office 395 Main, office 30 South, Craneville, see p 32

SHAPIRO MOTORS, Inc.
DODGE-PLYMOUTH Cars & Trucks
631 NORTH ST.
DIAL 8255

SAWYER, REGAN CO woolen), 610 Main, see p 34
Yankee Looms, 600 Main

***MASONS SUPPLIES**

ADAMS L P CO, 484 Housatonic, see p 29

MASSEURS

Smith Alfred E, 17 First

MEAT AND PROVISIONS

(See Grocers)
DALTON STORE, 657 Main, see p 31

MILK DEALERS

Kirchner Jacob S, Dalton rd, Hinsdale line, PO Becket, RD
Loehr John A, Washington Mt rd, S Dalton, PO Pittsfield
North's Elmwood Dairy, South nr Pittsfield Town Line
Sunnyside Dairy, 145 Tower rd
Wehry Joseph H, Washington Mt rd

***MILLS**

BAY STATE MILL, Bay State rd, off Main, see p 32
GOVERNMENT MILL, Dalton av, see p 32
OLD BERKSHIRE MILL, Housatonic, see p 32
PIONEER MILL, ft Pioneer, see p 32

MUSIC TEACHERS

Martin Margaret R, 98 Central
Moulton Eva J Mrs, 727 Main cor High

NOTARY PUBLIC

PIERCE CLAYTON T, 399½ Main

NURSES

ASHE ELIZABETH H MRS RN, 680 Main
Boyd Ruth M, 71 Otis av
Ford Dorothy B Mrs, 117 Ashuelot
Russell Edrie G, 179 Curtis av
Schneider Adelina, 109 Crane av
Schnopp Mary, 254 Hinsdale rd
Sullivan Helen G, 123 Ashuelot
Tone Beatrice L, 83 Curtis av

***NURSING HOMES**

(See Convalescent Homes)
ELMS NURSING HOME THE, 680 Main, see p 35

OIL BURNERS

ADAMS L P CO, 484 Housatonic, see p 29
CARTY E M CO, 127 Pleasant, see p 27
Casey Francis J, 72 Warren av

OIL DEALERS

BROWN OIL CO, 657 Main, see p 29
JOHNSON HOWARD A JR, 430 North, see p 29

OPERA HOUSE

Dalton Opera House, in care of Selectmen, Town Hall Bldg, 480 Main

PACKAGE STORES

Dalton Package Store, 653 Main
SOUTH STREET PACKAGE STORE, South Rte 7, Hinsdale, see p 31

PAINTERS AND PAPERHANGERS

Brooks Joseph F, 67 Deming
Clark Nelson S, Windsor rd n town line
Poincelot Harold A, 62 Ensign

PAINTS, OIL AND GLASS

GLENNON HARDWARE STORE, 4 Depot, see p 30
PARKER LYLE B, Union Blk, 397 Main, see p 30

PAPER MANUFACTURERS

BYRON WESTON COMPANY (linen ledger bond and record papers), 800 Main n Depot see p 33
CRANE & CO INC (bank note, bond and parchment papers), personnel office 395 Main and office 30 South, Craneville, see p 32

PARKS

Chamberlin Park, Chamberlin
Pine Grove Park, High c Carson av

***PATENT MEDICINES**

CORNER STORE THE, 2 Depot

PHYSICIANS AND SURGEONS

Mackay George F, 695 Main opp Maple
McGrath John J, Union Block
Moschella Ralph, 575 Main
Sullivan Patrick J, 471 Main

PLUMBERS, STEAM AND GAS FITTERS

CARTY E M CO, 127 Pleasant, see p 27
PARKER LYLE B, Union Blk, 397 Main, see p 30

***POST OFFICE**

United States Post Office, 607-609 Main

PRINTERS

Studley Press The, 14 Depot

PUBLIC ACCOUNTANTS

MURPHY GEORGE S & COMPANY, 28 North (602), Pittsfield, see p 246

***RADIO SETS (BRANDS)**

ADMIRAL, Dalton Appliance Center, 10 Depot, see p 34
PHILCO, Dalton Appliance Center, 10 Depot, see p 34
R C A, Dalton Appliance Center, 10 Depot, see p 34
ZENITH, Dalton Appliance Center, 10 Depot, see p 34

RADIO SETS AND SUPPLIES

Cone's Radio Shop, 12 Flansburgh av

RAILROADS
Boston & Albany Railroad, E Housatonic

REAL ESTATE
MONTEROSSO S R AGENCY, 86 North, Pittsfield, see back cover

REFRIGERATORS
DALTON APPLIANCE CENTER, 10 Depot, see p 34

RESTAURANTS
Briggs' Puppy Den, 680 North
Central Lunch, 635 Main
Dalton Lunch, 16 Depot
Dalton Outing Club, 51 Daly av
DE ANGELIS' RESTAURANT, 334 North, on Berkshire Trail Rte 9, see p 31
Edman Cafe, 191 E Housatonic
Igloo The, 633 Main

ROOFERS
PARKER LYLE B, Union Blk, 397 Main, see p 30

***SEEDS**
GLENNON HARDWARE STORE, 4 Depot, see p 30

SERVICE STATIONS
(See Gasoline and Oils)

SHOE REPAIRING
Costello's Tony, 53 Daly

SPORTING GOODS
GLENNON HARDWARE STORES, J S Glennon, 4 Depot, see p 30

STAGE LINES
Windsor, East Windsor, West Cummington, Cummington stage line leaves Post Office at 10:30 a m daily, except Sundays

STEAM FITTING AND FIXTURES
(See Plumbers)
PARKER LYLE B, Union Blk, 397 Main, see p 30

STOVES AND RANGES
DALTON APPLIANCE CENTER, 10 Depot, see p 34

TELEPHONE AND TELEGRAPH COMPANIES
New England Telephone & Telegraph Co, office 9 Curtis av
Western Union Telegraph Co, office 411 Main

***TELEVISION SETS (BRANDS)**
ADMIRAL, Dalton Appliance Center, 10 Depot, see p 34
PHILCO, Dalton Appliance Center, 10 Depot, see p 34
R C A, Dalton Appliance Center, 10 Depot, see p 34
ZENITH, Dalton Appliance Center, 10 Depot see p 34

THEATRES
Briggs Open Air Theatre, North
Dalton Theatre, 472 Main

TRAVEL BUREAUS
HERBITS TRAVEL SERVICE, 74 North, Pittsfield, see p 254

TREE SURGERY
Gibbs R E Tree Service, 9 High

TRUCKING
Brown Herbert B, 644 South
Culverwell Albert, 114 High
FILKINS TRANSPORTATION CO INC, 248 E Housatonic, see p 252
JOHNSON HOWARD A JR, 430 North, see p 29
Vose Orville W, 28 Deming

UNDERTAKERS
Bartlett Funeral Home, 574 Main
Foley Funeral Home, 890 Main

VARIETY STORES
CORNER STORE THE, 2 Depot
Kirk's Variety Store, 200 North
Si's Variety, 26 Daly av

***WALLPAPER**
GLENNON HARDWARE STORE, 4 Depot, see p 30

WELDING
C E M Welding Shop, 665 Main
DALTON AUTO REPA R, 353 North, see p 23

WOOD DEALERS
Schnopp George H, 465 North

WOOLEN MANUFACTURERS
(See Manufacturers)
SAWYER, REGAN CO, 610 Main n Post Office, see p 34

Copies Of This Directory
For Sale By The Publishers

H .A. MANNING COMPANY

Hinsdale Streets, Roads and Avenues

Ashmere Lake Section, near Windsor line
Bingham, from Plunkett av to Jordan av
Blotz rd, from Washington rd
Bridge, from Main to Commonwealth av
Buttermilk rd, from Maple to Middlefield rd
Cemetery rd, from South
Church, from Commonwealth av to Longview av
Commonwealth av, from Curtis southerly
Creamery rd, from Maple to Middlefield rd
Curtis, from Commonwealth av westerly
Depot, from jct Main and Maple southerly
Goodrich, from Commonwealth av to Longview av
Holmes rd, from end of Plunkett av northerly byd Main
Jericho rd, off Old Windsor rd
Jordan av, from Main to end of Plunkett av
Longview av, from Curtis southerly
Lyman rd, from Main opp Old Dalton rd to Maple
Main, from jct Depot and Maple northerly to Dalton line
Maple, from jct Main and Depot easterly to Peru rd
Michaels rd, from south westerly
Middlefield rd, from jct South and Washington rd, southeasterly
New Windsor rd, from Maple to Windsor line
Old Dalton rd, from Main opp Lyman rd to Dalton line
Old Windsor rd, from Maple to Windsor line
Peru rd, continuation of Maple to Peru line
Plunkett av, from byd Main at River to Maple
Railroad, from R R tracks to byd Commonwealth av
River, from Main opp South across Plunkett av to Main
South, from Maple opp River southerly to jct Middlefield rd and Washington rd
Taylor, from Maple opp school house to Plunkett av
Washington rd, from jct South and Middlefield rd southwesterly

MANNING'S

Hinsdale Alphabetical Directory

1952

Copyright 1952, by H. A. Manning Co.

PUBLISHERS' NOTICE

The information in this directory is obtained as far as possible by actual canvass, compiled in a way to insure maximum accuracy. While the publishers will in no way be held responsible for any errors that may occur, they will be pleased to have any inaccuracies called to their attention, for correction in succeeding editions.

TO FIND A NAME YOU MUST KNOW HOW TO SPELL IT

There are many ways of spelling some names with practically the same pronunciation

When the name of a corporation, factory or firm appears immediately after the name, it indicates the place of business. After the name of a street the word "street" is omitted.

General Abbreviations—In the following pages: adv, advertisement; agt, agent; appr, apprentice; asst, assistant; av, avenue; bkpr, bookkeeper; blk, block; bldg, building; blvd, boulevard; byd, beyond; carp, carpenter; chauf, chauffeur; Co, company; com trav, commercial traveler; cond, conductor; c, corner; ct, court; D, Dalton; dept, department; do, ditto; dom, domestic; emp, employed; eng, engineer; est, estate; h, house; hskpr, housekeeper; insp, inspector; ins, insurance; lab, laborer; mdse, merchandise; mfr, manufacturer; mgr, manager; mls, miles; n, near; opp, opposite; opr, operator; pkwy, parkway; Pitts, Pittsfield; pl, place; PO, post office; phone, telephone; pres, president; prof, professor; prop, proprietor; r, rooms; rd, road; sq, square; res, resides; sec, secretary; slsm, salesman; sta, station; sten, stenographer; supt, superintendent; tel opr, telegraph operator; treas, treasurer; ter, terrace; RD, Rural Delivery; v-pres, vice-president; wid, widow; whsle, wholesale; wks, works; E, East; N, North; S, South; W, West; USA, United States Army; USAF, United States Air Force; USCG, United States Coast Guard; USMC, United States Marine Corps; USN, United States Navy; WAC, Women's Army Corps; WAVES, Women's Auxiliary Volunteer Emergency Service

ADAMS HOWARD agt B&ARR res Dalton
" John H (June I) emp GE Pitts h Maple
" Wilfred J (Anna E) retired h Depot
Alderman Donald L (Florence K) emp D h Windsor rd
Allen Anna Mrs h Depot

Allen Richard (Ellen) emp Pitts h Creamery rd
Amede Flora M tchr Kittredge School res Berkshire
Andrews Frances E Mrs r Warren C Culver
Ann's Place Mrs Rebecca McDermott prop Main
Anthony Alan M emp D r John M Anthony
" John M (Alice C) elec h Maple
Armocost Rowland (Dorothy) prop Berkshire Lawn & Landscape D h Windsor rd
Arndt Alfred emp Crane & Co r Maple
" Conrad (Elizabeth) farmer h Maple
" Mary Mrs emp D h Main
" Richard student r Main
Ashmere Lake Hotel Karl Friedman prop Peru rd

BACKUS ALICE P wid Edward E r Roy C Barnes Middlefield rd
Baker Kenrick Rev h Maple
Barnard Chester S (Agnes E) emp State h Main
Barnes Alfred H (Ruth) emp D h Holmes rd
" Rodman USA r Middlefield rd
" Roy Jr (Margaret) emp GE Pitts h Curtis
" Roy C (Thomacine B) emp Dalton h Middlefield rd
Baumann Frank E (Mary R) jan Kittredge Sch h Church
" Harold F (Ruth M) emp Dalton h Windsor rd
" James R (Jennie) emp Lee h Church
" Jennie (Mrs James R) emp GE Pitts h Church
" Mary E clk PO r Church
Bean Maurice P (Helen M) mach GE Pitts h Circular av
Bearman Harold F (Ruth M) emp Pitts h Main
Beauchaine George F (Marguerite S) farmer h Lyman rd
Beier Edward (Marjorie) prop Berkshire Paints Co h Maple
Belcher Lawrence E (Martha C) tr dr Pitts h Peru rd
Bellinger Edward S (Laura) emp Crane & Co h Goodrich
" Evelyn A wid Ralph C h Commonwealth av
" Joan L emp Sheraton Hotel r Goodrich
" Willys M (Gertrude D) emp GE Pitts h Goodrich
Berkshire Paint Co Edward Beier prop Maple
Bernard Agnes M Mrs r Joseph E Perry Main
" Alfred E emp GE Pitts r Joseph E Perry Main
Betts Thomas R (Mary A) emp Pitts h New Windsor rd
Bishop Edward const wkr r Commonwealth av
" Robert emp Pioneer Mill D h Maple
" Thomas Alonzo (Clara) mill wkr h Maple
Blake Donald F (Jessie E) emp GE Pitts h Holmes rd
" Elizabeth R wid Edward M h Main
" Joseph (Elaine) emp GE Pitts h Main
" William (Mary) retired h Holmes rd
Blotz Elizabeth wid Joseph h Boltz rd PO Becket
" Joseph N r Blotz rd PO Becket RD
" Katherine E r Blotz rd PO Becket RD
" Louis H farmer r Blotz rd PO Becket RD
" Lucy A emp Mrs Emily R Pierce Taylor r do
Boraski John (Esther) emp Pitts h77 Maple
" Nicholas (Dorothy) emp Pitts h Maple
Bordeau Adelard O (Carrie A) farmer h Washington rd
Boston & Albany RR Howard Adams station agt Main and Maple
Boudreau Granville (Julia) painter h Middlefield rd
" Julia (Mrs Granville) sten P h Middlefield rd
Bourassa Alfred J Jr (Bernice) emp Crane & Co h Curtis
Bourdo Alfred F (Marion) farmer h Creamery rd
" Fred (Laura D) farmer h Holmes rd
Bowman Daniel A USN r Curtis
" William H (Alice) retired h Curtis
Boy Scouts of America Ralph Levernoch Scoutmaster
Bradly Claire L (Bessie M) emp Crane & Co h Main
" Leo N emp Pitts r Main
Bradway Ralph (Lottie M) emp Pitts h off Dalton rd
Brague Inc fern and evergreen dealers South pres-treas Mrs Louise P McMasters v-pres William E Collins
Brooking George (Gladys N) emp D h Middlefield rd
Brown James C (Lois) emp Pitts h Creamery rd
" Lois (Mrs James C) emp Eastern Berkshire Co Welfare Dist h Creamery rd
BROWN OIL CO Francis B Schnopp prop 657 Main Dalton see p 29
Browne Maud (Mrs Sidney A) emp Dalton h Maple
" Sidney A (Maud) h Maple
Brownell Douglass C (Betty D) emp Pitts h Maple
Brundige Emma J wid Charles I h Holmes rd
" Emma Mrs h Main
Buchanan Carrie M wid Charles H h South
Buchholz John retired r Maple
" Louis H (Eva) tr dr N E Trans Co r Maple
Budzinski Lawrence J (Myrtle) emp Pitts Iron Works h Church
Bulsa Roma Mrs r Holmes rd
Burke Beatrice S wid Stanley B emp Crane & Co h Main
" Billie B r Main
Burrill Arthur R (Elizabeth) emp Tyler Roofing Co h Windsor rd
Butler David A (Marjorie) emp town h Taylor
" Patrick (Mary) h Commonwealth av
" T Ambrose (Isabelle) dr Dalton-Hinsdale Bus Service r Main
Butterfield John (Genevieve) r Milton Butterfield
" Milton farmer h Middlefield rd

CAHILL CATHERINE wid Patrick H h Curtis
" Thomas H (Mary R) h Goodrich

Calder Irene Mrs h Maple
Camillo Florence L Mrs emp D h Main
Camp Ashmere (North Adams Baptist Church) Ashmere Lake
" Chauncey (Mrs) lab h Peru rd
" Fernwood summer school Judge Michael H Sullivan prop n Plunkett Reservoir
" Floyd (Margaret) lab h Peru rd
" Lenore Peru rd
" Romaca Sidney Hirsch prop Longview av and Warner Hill rd
" Taconic Robert Kinoy prop Girls' and Boys' Camp Ashmere rd
" Wyoma Stigmatine Fathers Plunkett Lake
Campbell Earl E (Esther G) emp Carr Hardware Co Pitts h New Windsor rd
" William J (Letty J) retired h Maple
Cannon Angeline Mrs tchr Kittredge Sch res Pittsfield
Card Kenneth F (Mary L) emp GE Pitts h Creamery rd
Carl William Lee (Mattie Lee) eng Pitts h Maple
Carmel Bros (E Earl J and Norman Carmel) gasoline and oil Main c River
" E Earl (Ruth M) emp D h Main
" E Earl Jr (Jean) (Carmel Bros) h Maple
" Eva emp D r Main
" Helen r Main
" Jeanne (Mrs Earl E Jr) emp GE Pitts h Maple
" Lillian emp D r Main
" Louis (Pauline) emp GE Pitts h Goodrich
" Marcella emp D r Main
" Norman (Carmel Bros) r Main
" Virginia emp Sawyer Regan Co D r Main
Caron Paul tchr Kittredge Sch r Maple
Carroll Evelyn W emp Pitts r Church
" Francis emp D r Holmes rd
" Patrick H retired h Holmes rd
" Robert M (Mary) emp Pitts h Depot
Carver Charles USA r Thomas J Quail
" Rosemary emp Luigi's r Thomas J Quail
Cashing Chester C (Grace) emp Eaton Paper Corp h Commonwealth av
Chamberlain George (Hilda) emp Crane & Co D h East Washington rd
" Marie A bkpr Dalton-Hinsdale Bus Line res Pitts
Champlin Harold S (Bertha) farmer h Old Windsor rd PO
Charland Norman K emp GE Pitts r Holmes rd
" Raymond C (Gladys W) emp GE Pitts h Holmes rd
Chilson Albert A (Margaret E) emp L P Adams D h Maple
" Edward A (Mary D) retired h Depot
" Eugene (Margaret) emp BWCo D h Maple
" Joseph F emp GE Pitts r Depot
Choiniere Anthime D (Adele A) emp D h Lyman rd
Clark Catherine Mrs h Maple
" H Wesley (Thelma F) r Church
Cole Leroy P (Loraine T) emp Petricca Const h Circular av
Collins Garrett F (Josephine G) emp GE Pitts h Railroad
" James R emp GE Pitts h Curtis c Longview
" Josephine G (Mrs Garrett F) town clk h Railroad
" Virginia tchr Kittredge Sch res Pitts
" William E (Euphamie) v-pres Brague Inc h Holmes
Congregational—see First Congregational
Conley John (Rose D) retired h Taylor
" Rose K school nurse r Taylor
Cooke Patrick (Sarah) emp GE Pitts h Curtis
Coombs Clarence (Annie) retired h Washington rd
Cooney Joseph J Rev curate St Patrick's Church r Church
Corey Glenn A (Annabelle H) sawmill wkr h Curtis av
Cormier Anthony (Alice) farmer h Washington rd PO RFD
" Ernest J (Evelyn B) tr dr Domino Russo r Washington rd
" Fred USA r Richmond
" Joseph C (Madeline V) farmer trucking Peru rd h do
Cornwall Robert (Evelyn) emp GE Pitts h Church
Cornwell Donald F (Doris A) emp Cornwell Lumber Co h Main
Corrente Antonio (Edith) h Peru rd
Costello Annie h Old Dalton rd
Costi Louis (Dina) prop Luigi's Restaurant h Main
Cotter Myrtle Mrs emp Eagle Publishing Co Pitts and antiques River rd h do
Creamer William C h Main
" William E tr dr r Main
Cripps Earl emp Pitts r Maple
" Francis E (Doris L) millwright GE Pitts h Maple
" Helene D emp Pitts r Francis E Cripps
Cudahy Ralph M prop Hinsdale Cigar Stores res Pitts
Cullen Alexander bus Pitts sum res East Washington rd
Cullett Paul L (Dorothy M) h Main
Culver Warren C (Emilie) emp GE Pitts h Maple
Cumming Janet F Dress Shop Maple rdo
Curtin Dennis J (Marguerite) emp Pitts h Maple
" Marguerite (Mrs Dennis J) tchr Kittredge Sch h Maple

DALTON-HINSDALE BUS LINE Carl A Wallin prop Main office and terminal leaves Post Office Hinsdale and B&A Depot, West Street Pittsfield see p 35
DAME HARRY J (Julia M) emp General Electric Pittsfield and prop South Street Package Store h Church
Daniels William (Ruth) emp Pitts h Maple
Dann Victor (Elizabeth) emp GE Pitts h Goodrich
Dapper John J (Muriel E) emp Hathaway Bakery Pitts h Longview av
DE ANGELIS' RESTAURANT Frank De Angelis prop 334 North on Berkshire Trail route 9 Dalton see p 31
DeBlois Charles M (Bernice P) slsm h River rd

Dehey John W emp Dalton h Plunkett av
" Josie V r Plunkett av
" Margaret E r Plunkett av
" Thomas F postmaster r Plunkett av
Demary Francis F (Gladys M) h Old Dalton rd
Desoltell Edward (Anna) h Peru rd
Dexheimer Agnes wid John h Maple
Dill Frederick (Alice) slsm Pitts h Peru rd
Doherty William J selectman r William Gemmell Maple
Dowling James E (Anna) emp B&ARR h Plunkett av n Main
Doyle John J (Ethel) emp Lincoln Stores Pitts h South
Drake Albert L (Jean) emp Crane & Co r Main
Dresser Harry D retired h Main
Drosehn Annie E emp Crane & Co D r Middlefield rd
" Edward (Katherine) saw mill Pitts h Middlefield rd
" Frank W emp Byron Weston D h Middlefield rd
" Frederick (Nettie) retired h East part n town line PO RD
" Frederick Jr (Gladys A) emp Crane & Co D h Circular av
" George F (Stella) emp D h Middlefield rd
" James H fireman emp D r Peru Cross rd
" William A (Olive L) emp D h Middlefield rd
" Winthrop C (Ruth E) eng GE Pitts h Middlefield rd
DuBois Charles (Bernice) slsm h Main
Duclos Annie Mrs r Holmes rd
Dunnagan Charles (Margaret) emp Crane & Co D h Main
Duplissie Ruth C emp D h Maple

EAMES JOSEPHINE H (Mrs Stuart) agt Eastern Berkshire County Welfare Dist res Becket
Eastern Berkshire County Welfare District Mrs Josephine H Eames agt Main
Eastland Archie F (Catherine G) emp Crane & Co h Commonwealth av
Eberhard William emp town r Herman A Jenks
Eldredge William D student r Curtis
Ellsworth Douglas boiler maker r Maple
Emerson William (Joyce) emp Pitts h Maple
EQUITABLE LIFE ASSURANCE SOCIETY OF THE UNITED STATES Marshall O Robinson and Simeon H Decelles agents 74 North Pittsfield tel 2-3285 see p 252
Ethier John farmer h Blotz rd
" John Jr USA r Blotz rd
Eurbin Albert P (Irene L) emp Pitts h Main
Evans Raymond C (Alma G) prop Hinsdale Pharmacy Main and mgr WU Tel Co h25 Jordan av

FALLON BERNARD J (Margaret E) emp BWCo D h Main
" Joseph R emp GE Pitts r Main
Farnum Wilfred L (Anne B) emp D h Goodrich
Fassell Anna L r Curtis
" Charles (Phillis) mill wkr Pitts r Curtis
" Delia wid Henry h Washington rd South part
" Dorothy (Mrs Edward J) mill wkr Pitts h Holmes rd
" Eva r Washington rd South part
" Franklin farmer r Washington rd
" Frederick J (Amelia L) emp State rd h Curtis
" Irving lab r Washington rd South part
" John M farmer r Bullard's crossing PO Hinsdale
" Joseph farmer r Washington rd South part
" Leona r Washington rd South part
" Walter trucking Washington rd South part r do
" William emp Crane & Co D r Curtis
Fernwood Girls Camp h Longview av
Ferris Walter (Helen) emp Middefield h Maple
Filkins John F (Alma M) emp Pitts h Main
First Congregational Church Kenrick Baker Maple
Fisher Frederick (Bridget) meatcutter Naughton's Mkt res Pittsfield
" Joseph (Lucy) emp Camp Taconic h Old Dalton rd
Fitch Edgar W (Marjorie) emp Pitts h Maple
" Elizabeth S wid Charles A emp G E Pitts h Main
" Margaret A wid James h River
" Marjorie (Mrs Edgar) emp Sawyer Regan Co h Maple
Fitzroy Ernest (Victoria) emp GE Pitts h Middlefield rd
Fitzpatrick John retired r Old Dalton rd
Flanagan Francis USN r Joseph Flanagan
" Joseph (Marion) emp Pitts h Middlefield rd
Fletcher Jack (Lynn) emp Pitts h Maple
Fortier Lawrence (Edna) emp GE Pitts h Main
Forward Harriet wid John E r Longview av
" John O (Mildred) ins agt h Longview av
Fox David F emp Byron Weston D r Main
" Gilbert E (Dorothy) emp B&ARR h Maple
" James (Elaine) emp Brown Oil Co h Plunkett
" Thomas D (Mary S) emp Hinsdale Bus Service h Main
" Thomas Jr (Barbara) dr Dalton-Hinsdale Bus r Main
Fraley Clifford J (Harriet) emp Pitts h Maple
Freshler Harry E (Beatrice B) prop Hinsdale Garage h Main
" Harry E Jr USA r Main
Friedman Karl prop Ashmere Lake Hotel res NY
Frissell Block Maple
" Clinton J (Ruth F) emp T Augustus Frissell h Brigham
" T Augustus (Grace J) general merchandise Maple h Plunkett av
Frusciente Joseph (Viola) emp Byron Weston Co D h Longview av
Fuller Melba Mrs r Robert Fuller
" Robert emp Pitts h Old Windsor rd
" Sylvia wid Raymond h River

The Stephens Agency 917 MAIN STREET
Tel. 219-W
GENERAL INSURANCE DALTON, MASS.

GADSON SOLOMON (Jane) emp Pitts h River
Gagne Thomas (Elizabeth) emp Pitts h Peru rd
Gagnon William A (Irene E) mach GE Pitts h Peru rd
Gale Charles emp Pitts r Mrs Elizabeth Mongue
Galeucia Daniel A (Olive H) emp Crane & Co D h Main
" Nelson H emp GE Pitts r Main
" Olive H (Mrs Daniel W) agt NET&TCo h Main
" Richard USA r Main
Galliher Florence T wid Dennis L prop Galliher Store h Main
" Helen K r Main
" Irene F r Main
" Robert L emp GE Pitts r Main
" Store Mrs Florence T Galliher prop gorceries Main
Galok Stephen T (Helen E) emp Pitts h Jordan av
Garceau Noe J emp Sawyer Regan Mill D h Cirvular av
" Peter emp Sawyer Regan D r Circular av
Gardief Amelia Mrs emp Crane & Co h Main
Gardieff Fred emp Conn r Main
" Lydia r Main
" Mary M emp Crane & Co h Main
Gardner Milton (Margaret) emp Pitts r William Daniels
Garneau Arthur J (Clara B) painter Plunkett av c Main h do
" Clara B (Mrs Arthur J) cook School Cafeteria h Plunkett av
Gaudette Edmund G (Ruth L) emp GE Pitts h Longview av
Geer Holland (Ethel M) emp Hogans Pitts r Creamery rd
" Sumner C emp Hinsdale Lumber Co h Creamery rd
Gemmell Elizabeth emp Pitts r Maple
" William (Helen) guard GE Pitts h Maple
Glaeser William (Helen) h Holmes rd
Goerleck Gustave (Helen) emp City of Pitts h Old Windsor rd PO Dalton
Gokey Stephen (Edith) lab h Main
Goodwin H Angus retired r Mrs Florence L Camillo
Greb Richard F (Georgianna) emp B&ARR h Commonwealth av
Green Charles (Thelma) emp Crane & Co h Plunkett av
Griffin Donald J (Ada) emp Sun Printing Co h South
" Richard M (Ruth) emp Pitts h Goodrich
Grover Clayton A lab h Main
" Kenneth A teamster h Middlefield rd PO RD
Gschwandtner Margaret wid Henry r Ivan Taylor
Guyer Edward H (Lillian R) mach Pitts h Trace Park
HAIDAK GERALD L (Zelda S) physician 74 North 308 Pittsfield and Taylor h do
Harrington Thelbert R (Flora) emp BWCo h Holmes rd
" William R retired r Curtis
Hart Marion E wid Henry J h Plunkett rd
Haskins Irma M (William) emp Pitts h Goodrich
" William H (Irma M) truck driver h Goodrich
Hathaway Merton C (Caroline E) emp Francis Cornwall h Main
Haykock Alma E h Maple
Heisler John E (Marjorie) emp Pitts h Church
Hickerman William G (Mae A) emp Crane & Co h Main
Hickey John retired h Holmes rd
Hickingbotham Gladys M wid Harry M town treas h Maple
Hinsdale Beauty Parlor Mrs Margaret Mosegard prop Main
" Cigar Store Harold Cudahy prop Main
" Country Club Alexander R Whitcher mgr Plunkett av
" Garage Harry E Freshler prop auto repairing Main
" Pharmacy Raymond C Evans prop Main
" Public Library Mrs Dorothy Lyman librarian Maple hours 3-5 p m Wed and Sat
" town of Assessors Warren Culver, William E Morgan Theron B Marshall
" town of Auditor Allyn W Smith
" town of Board of Health the selectmen
" town of Board of Finance Paul Myers, Dr Sylvester M Lent, James E Pelkey, Stanley Rice, George F O Leary, Andy Morrison, Helen E Freshter, Garret F Collins
" town of Cattle Inspector William C Steele
" town of Cemetery Committee William E Morgan, Carl F Mosegard, T Augustine Frissell, Stanley Rice, Edward W Lyman Holland Geer, Carleton H Price
" town Clerk Mrs Joseph G Collins
" town of Constables Warren, Thomas LeVardi, Harold F Lee, Frank E Baumann
" town of Fence Viewers Monroe Watkins Glen Colby
" town of Field Drivers Kenneth Grover Walter Fassell
" town of Fire District Officers clerk William E Collins, treas and collector Carlton H Pierce, auditor William J Doherty, water commissioner (3 year) Cedric N Phillips, William E Collins and John W McGill
" town of Forest Warden Milo Kent
" town of Hinsdale town Measurer of Wood and Bark T Augustus Frissell
" town of Inspector of Slaughtering William C Steele
" town of Library Committee Josephine C Collins, Clinton J Frissell, Mrs Edward W Lyman
" town of Milk Inspector William C Steele

Hinsdale town of Moderator elected at each town meeting
" town of Overseers of the Poor the Selectmen
" town of Schools supt Earl C Suitor, sch committee Harry E Freshler, John R Naughton, chrmn John W McGill, Kittredge School Maple Flora Amede prin Paul Caron, Mrs Marguerite Curtin, Mrs May McDonnell, Agnes Naughton, Mrs Anna C Kirchner, Mrs Angeline Cannon, Mrs Virginia Collins
" town of Sealer of Weights and Measures William E Litchfield
" town of Selectmen chr William J Doherty, Roy C Barnes, Harry J Dame
" town of Supt of Roads Alfred Walsh
" town of Surveyor of Lumber Sumner Greer
" town of Tax Collector Alfred G Kirchner
" town of Treasurer Mrs Gladys S Hickingbotham
" town of Tree Warden William E Collins
" town of Volunteer Fire Dept Chief Milo Kent, 1st asst Thomas LeVarde, 2nd asst Frank Baumann, sec Allyn Smith, treas Donald Murray, Capt of Hose John O'Brien Capt of Engine Charles W Relyea
" town of Water Commissioners C N Phillips W E Collins, John W McGill
Hirsch Sidney prop Camp Romaca res NY City
Hitt John Henry h Old Windsor rd
Hoover Evelyn Mrs h Plunkett
Hopkins Arthur C (Joan) emp Byron Weston r Curtis
" Harriet B wid Lester h Curtis
" Willard (Shirley) emp Pitts h Curtis
Hosburgh John R (Mildred) emp Crane & Co h Maple
Howard Herbert G (Elaine P) emp GE Pitts h South
Hoxie Franklin M (Dorothy E) const wkr h Main
" Wyoat (Bertha) retired h Jericho rd n Dalton line
Humason William (Joyce) emp Pitts h Maple
Hunt Harold L (Dorothy T) saw mill and lumber Fassell h do
Hutchinson George A (Bertha M) cont and carp Longview av h do
HYATT A B CO Arthur B Hyatt prop Pyrofax gas and appliances 615 West Housatonic Pittsfield see top lines

INGRAHAM ERNEST L (Martha A) emp Crane & Co h Lyman rd

JACKSON MAY C r Maple
Jakubiec Charles S (Eleanor) emp GE Pitts h Tracy Park
" Joseph (Caroline) h East Washington rd South part PO RD East
" Mary F emp GE Pitts r Washington rd South part RD
Janas Andrew (Kazimiera) farmer h Washington rd
Jarrow Donald r William Munn
Jenks Herman A (Ruby A) farmer h Cemetery rd
" Hubert (Marjorie) lab h Middlefield rd
Johnson Jessie wid Stephen h off Maple Cemetery rd
" Frances emp Mrs Alma Haydock r South

KEENAN MARY r Commonwealth av
" William H painter h Commonwealth av
Kemp Chauncey M (Hazel C) emp town h Maple
" Chauncey M Jr (Rita) emp GE Pitts h Curtis
" Donald r Main
" Floyd (Margaret I) emp Hinsdale Lumber Co h Peru rd
Kent Edward USN r Longview av
" Herbert L (Elinora E) emp D h Verge rd
" Milo E (Hazel K) Fire Dept and mach GE Pitts h Longview av
Kimball A Roy Mrs tchr Washington Valley School res Pittsfield
Kinoy Robert (Harriet) prop Camp Taconic res New York City
Kirchner Alfred G (Anna C) tax collector h Church
" Alfred G student Church
" Anna C (Mrs Alfred G) tchr Kittredge Sch h Church
" Katherine A wid George h Peru rd
" Kenneth G (Katherine) emp GE Pitts h 75 Maple
Klein Edward lab r Mrs Grace Yakey Buttermilk rd
Klucky George emp Pitts r Curtis
" George F r Curtis
Knatt Lydia r Old Windsor rd

LA BELLE VICTORIA wid Joseph r Main
Ladouceur Francis J (Jeannette) emp Crane & Co h Main
Lampman Truman J (N Elizabeth) retired h Plunkett av
Layden Mary B wid John h Church
Leab William (Marion) emp Sunnyside Dairy D h Lyman rd
LeBeau Sterling A (Georgette O) tool mkr GE Pitts h Longview av
Lee Harold F (Sibyl F) tool mkr GE Pitts h Maple
" Sibyl F (Mrs Harold F) opr NET&T Co h Maple
Lennon John T (Gladys G) emp B&ARR h Holmes rd
Lent Sylvester M (Elizabeth) physician Taylor h do
LeVardi Thomas (Minnie) 2nd asst Hinsdale Fire Dept and emp GE Pitts h Bridge
Levernoch Howard E (Edith E) emp Shell Co Pitts h Holmes rd
" Ralph P (Gertrude E) prop Levernoch Service Station and emp Shell Co Pitts h h Washington rd
" Service Station Ralph P Levernoch prop Main
Lewan John H Jr prin Washington Valley Sch res Pitts
Lewis Arthur J (Anna M) emp GE Pitts h Washington rd
Libraries: Hinsdale Public Library 15,000 Volumes Librarian Mrs Dorothy M Lyman
Litchfield Elmer (May) emp Crane & Co h River

" William E (Ruth J) carpenter GE Pitts h North rd
Lott Jack USA r Alfred G Kirchner Church
Lougee Evelyn G (Mrs Robert A) emp Pitts r Circular av
" Robert A (Evelyn G) USN r Circular av
Lucas Edward USA r Paul H Whitemarsh
" Jean Mrs r Washington rd
Luigi's Restaurant Louis Costi prop Main
Lyle Clarence O (Violet) emp Crane & Co h Maple
Lyman Dorothy M (Mrs Edward W) librarian Hinsdale Free Library h Longview av
" Edward W (Dorothy M) mech Dalton-Hinsdale Bus Line h Longview av
" Jeanette A nurse Pitts r Longview av
" Marjorie E student r Longview av

MADDEN CLARA wid William h Main
Madison Clifford E (Helen) emp D h Old Windsor rd
Malone Loren C (Agnes) bus dr Dalton-Hinsdale Bus Line h Maple
Manning Edward E (Marianne) emp Pitts h Taylor
Marcotte Elizabeth r Plunkett av
" Oswald emp GE h Plunkett av
Marier Frank H (Annie) farmer h Old Dalton rd
" Raymond E (Dorothy) emp D h Main
Marshall Annie wid James r Mrs Catherine Mogue
" Dorothy emp Crane & Co r South
" Ralph B (Helen B) lineman NET&TCo Pitts h Church
Martin Anna wid William H h Middlefield rd
" Edward (Ann) emp Pitts h Curtis
Mathews Francis T USN r Goodrich
" Frank S P (Mary E) tower man B&ARR h Goodrich
Maxwell Tonas A (Amelia P) mach GE Pitts h Circular av
McCasland Arthur A (Lola) emp Pitts h Plunkett av
" Thomas F (Vivian F) school bus dvr h South
McDermott Rebecca wid Thomas prop Ann's Place h Maple
McDonnell May Mrs tchr Kittredge Sch res Pittsfield
McGill Dennis E fern dealer r Holmes rd
" James H r Holmes rd
" John J student r Commonwealth av
" John J (Marjorie) emp GE Pitts r Maple
" John W (Margaret) emp C A Pierce & Son h Commonwealth av
" Mary F r Holmes rd
" Raymond (Marjorie) emp GE Pitts h Maple
McLaughlin George T (Anna P) emp GE Pitts h Bingham
McMasters Louise P wid John B pres-treas Brague Inc h Church
" Nina L emp office GE Pitts r Church
McNeil Laura J emp Pitts r Church
" Leona E student r Church
" Theodore A emp Crane & Co r Church
" Theodore H (Leona M) mach Pitts h Church
Messenger Edward F (Augusta I) welder Pitts h Curtis
Messier William emp Pitts r Maple
Meyers Paul A (Emile) emp Pitts h Maple
Middlebrooks Elizabeth wid Joseph h Circular av
Miner Harold F prop Miner's Garage h South
Miner's Garage Harold F Miner prop South
Mispel Fred J (Joan) emp h Main
" Joanne G (Mrs Fred J) emp Universal CIT Credit Corp Pitts h Main
Mitchell William (Lowina) emp Pitts h Main
Mogul Catherine Mrs h Old Windsor rd
" James r Mrs Catherine Mogul
Monette Maurice (Rita) emp GE Pitts h Maple
Mongeau Philip J (Katherine B) BWCo D h Plunkett av
Mongue Angustus (Mary) farmer h Cemetery rd
" Elizabeth Mrs h Stone House rd
Moon Arthur K (Faye S) farmer h East Washington rd
Moore Mae Mrs hskpr St Patrick Rectory r Church
Morgan Mary H wid William E h Maple
" William E (Iris J) emp GE Pitts h Maple
Mosegard Carl R (Margaret) carp cont Main n RR depot h do
" Elna r off Main n Depot
" Laura D emp D r Main n Depot
" Margaret (Mrs Carl R) prop Hinsdale Beauty Parlor h Main
Motter Arthur (Helen) emp Cummington h Creamery rd
" Edward r Middlefield rd
" James student r Middlefield rd
" Jane student r Middlefield rd
Mottor Frank W (Mary) farmer h Middlefield rd East part PO RD
Munch Carolyn T emp Pitts r Peru rd
" John A (Edwina) emp GE Pitts r Peru rd
" Laura K wid Frank h Peru rd near line
Munn William E (Marion E) emp D h Maple
Munson Alfred D (Inez C) mech Berk St RR h South
" David G USN r South
MURPHY GEORGE S & COMPANY accountants and auditors 28 North (602) Pittsfield see p 246
Murray Mildred D wid Donald emp Dame Park Store h Goodrich
Musante David (Stella) farmer h Buttermilk rd
Musgrove Nelson P Jr (Louise) emp Pitts h Maple
Myers Paul (Emily) emp GE Pitts h Maple

NASH AMELIA C MRS h Main
Naughton Agnes tchr Kittredge Sch r Plunkett av
" Annie R wid John F prop Naughton's Market h Plunkett rd
" John R (Margaret N) clk Naughton's Mkt h Church
Naughton's Market Mrs Annie R Naughton prop meats and provisions Main
New England Roofing Co Walter W Vincent prop Commonwealth c Church
" Eng T&TCo Mrs Olive H Galeucia agt Main

Newton Anna M Mrs hskpr William Harrington r do
Noble Charles (Marilyn) sum res Longview av
Nye Beatrice S opr NET&TCo h Goodrich

O'BRIEN DANIEL (Helen) driver Gulf Oil Corp Pitts h Commonwealth av
" John (Elizabeth) emp Smith Paper Co h Bradley
" John E r Plunkett n Main
" John J (Clementine C) toolmkr Pitts h Goodrich
" Lawrence M emp B&ARR r Plunkett n Main
" Margaret E emp GE Pitts r Plunkett n Main
" Nellie M wid Frederick J r155 High
" Stephen emp Foxhollow School for Girls r do
" Robert J emp GE Pitts r Plunkett c Main
O'Donnell William F emp Gov't Mill Pitts h Goodrich
" William (Evelyn) emp Gov't Mills h Church
Olds Howard (Doris) steamfitter GE Pitts h Middlefield rd
" Lydia J wid Ralph W h Water
O'Leary Catherine emp BWCo r Maple
" George F (Katherine A) emp Crane & Co h Maple
" Marianne emp BWCo r Maple
O'Neill Elizabeth clk First Nat Stores Inc r 117 Main
" George T Jr r185 Prospect
Ordyna Joseph (Mary) emp Hurlburt Paper Co h Margerie
Oriente Genvia r183 Main
Orpin Ernest E Jr (Ruth) tr dr h Maple
Osborn Catherine Mrs emp Pitts h River
" Eugene USA r River
" Mary Jane emp Pitts r River
" Patricia r River
Osgood Charles emp Clark-Aiken Co r Water
Oslumb Oscar R (Julia B) emp A&P Super Market res Pitts
Otto Nora wid Henry r Pleasant
Ouffert John J emp Kelley Motor Disp r64 Maple
Owens Anna E bkpr Owens Clothing Store r 90 High

PAGE FRANCIS I (Laura) emp Dalton h Creamery rd
Parker Joseph W (Claire) emp Crane & Co D h Main
" Samuel F toolmaker h Main
" Samuel F emp Crane & Co D r Main
Parsons Lucy Mrs r South
Patterson Donald H (Emma H) emp Byron Weston Co D h Cemetery rd
Payson Henry (Virginia) sawmill wkr h Peru rd
Pelkey Dorothy E (Mrs Edward Jr) emp GE Pitts h Longview av
" James E (Dorothy B) prod dispatcher GE Pitts h Longview av
" Nelson (Alicia) emp Dalton h Middlefield rd
Perron Joseph D (Amy D) retired h Goodrich
Perry Joseph E (Florence A) slsm h Main
Persip Theodore E r Longview av
Phaneuf—see Farnum
Phelps Kenneth D (Ruth V) emp Pitts h Main
Phillips Cedric N (Helen L) plumb South h do
" Clarence W retired r South
Pierce Block Maple
" C A & Sons Carlton H Pierce prop grain coal etc Maple c Main
" Carlton H (Imelda) prop C A Pierce & Sons and agt Railway Express Agency h Maple
" Emily wid Carl h Taylor
Plant Adolphus farmer h Longview av
Plunkett Louise M h Plunkett av
Pochinchuk James USN r Depot
" John (Mary) emp B&ARR h Depot
" John Jr emp GE Pitts r Depot
" Paul emp Pitts r Depot
Pomeroy Frederick (Helen) emp GE Pitts h Commonwealth av
Popielarcyk Valenty lab h Main
Poplar William (Freda) emp GE Pitts h Commonwealth av
Post Office Hinsdale Post Office Thomas F Dehey postmaster Mary E Baumann clk Main hours 7:00 a m to 5:30 p m Mon -Fri 7 a m to 12 noon Sat 7 a m to 10 a m Holidays
Poulton James H (Virginia L) h Blotz rd
" James M (Elizabeth) emp Pitts h Old Windsor rd
Powell Ernest W Jr (Julia) emp GE Pitts h Curtis
" Julia (Mrs Ernest W Jr) emp GE Pitts h Curtis
Prew E Frances Mrs sec to supt of schools h Maple
" Gertrude r Herbert Prew
" Herbert W (Francis) slsm Pitts h Maple
" Nettie wid William h Maple
" Robert M (Lois A) emp Pittsfield Grain Co h Commonwealth av
Prouty Vernon E (Catherine) emp GE Pitts h Verge rd

QUAIL THOMAS J (Dorothy) USA h Holmes rd
" Thomas J Jr emp D r Holmes rd

RADWICK HELEN R MRS emp Pitts h Maple
" Ralph (Elaine) emp Pitts r Main
Railway Express Agency Carlton H Pierce agt Main c Maple
Randall Ethel A bkpr Pitts h Middlefield rd PO RD
Ransford Marion L Mrs emp Eagle Pub Co Pitts h Main
Ravizza John farmer truck garden h Bullard rd PO Hinsdale
Record John B (Phyllis S) emp D h Maple
Reinhardt Albert D (Flora N) acct Pitts h Tully Mountain rd
" Edward retired h Curtis
Rice Arnold S USN r Stanley H Rice
" Stanley H (E Madeline) emp Hinsdale Barber Shop and prop Union Block Barber Shop D h Maple
Richmond Minnie A wid William B h Main
" Robert C r Main

Ritchie James (Rita) emp Pitts h Plunkett av
Robbins Agnes (Mrs Joseph) emp Sawyer Regan Co D h Main
" Joseph (Agnes) emp Crane & Co D h Main
" William (Dorothy) emp D h Jordan av
Roberts Llewellyn J plumber r Mrs Elizabeth Fitch Main
Ross Elizabeth hskpr Anthony Morrison r Main
Roth Harriet A h Maple
Rsepecki Joseph retired h Old Dalton rd
Rudin George J (Betty) driver Dalton-Hinsdale Bus Line res Dalton
" William lab h Main
Ryan Minnie r Curtis

SAMMUELS NELSON (Mary) farmer h Curtis
" Spencer A farmer r Curtis
Sanderson Norman (Vivian) eng Pitts h Church
" Sophie V hskpr Walter E Niles r Maple
Sayers May wid James E h Maple
Schenail—see Shenail
Schnopp Frank C farmer h North part PO Daton
" Harry E (Evelyn J) Windsor rd
Scott Ernest emp BWCo h Curtis
Shaffer Edward P (Helen) emp Pitts h Main
" Nancy A emp Pitts r Main
Shea Phillip J emp Crane & Co D r Louise M Plunkett
Shepard Edward (Hazel) emp Crane & Co D h Windsor rd
Simpson Frances B (Mrs William C) emp Pitts h Taylor
" William C (Frances B) acct Western Mass Elec Co h Taylor
Smith Allyn W (Margaret G) emp GE Pitts h Maple
" Allyn W Jr USN r Allyn W Smith
" Augusta A wid Thomas W r Maple
" Doris Mrs tchr Peru Center School res Huntington
" Douglas student r Depot
" Everett G h Cemetery rd
" Malcolm F (Emily) emp Pitts h Longview av
" Paul T (Eleanor) bus drvr Dalton-Hinsdale Bus Line h Maple
Snider Ann Mrs emp Pitts r Maple
Snow Bertha H Mrs emp Sawyer Regan Co D r Joseph E Perry
" Ralph (Edna) emp Pitts h Maple
Snyder Elaine (Mrs John) emp Crane & Co D h Church
" John (Elaine) emp GE Pitts h Church
SOUTH STREET PACKAGE STORE Harry J Dame prop South see p 31
Stearns Benedict (Lee) emp US Dept Agri h Plunkett av
Steele Charles Edward (Mary) h Old Windsor rd PO Dalton
" Eleanor (Mrs Robert) clk Pitts h Main
" Robert (Eleanor) emp Pitts h Main
" William C (Mabel G) emp Byron Weston Co h Peru rd
Stevens T R Power Equipment Theodore R Stevens prop Main
" Theodore R (Rosalie B) prop T R Stevens Power Equipment res Dalton
STOCKBRIDGE INN (Howard and Thelma Dengler) Main route 7 Stockbridge see p 349
St Patrick's Roman Catholic Cemetery Rev James J Courtney in charge Old Dalton rd
" R C Church Rev James J Courtney pastor Rev Joseph J Cooney curate Church masses 8:30 and 10 a m
Strange Leroy D May emp Byron Weston Co D h Holmes rd
Stuckler William L (Evelyn) emp Pitts h Maple
Suitor Earl C (Thelma R) supt of schools (Hinsdale, Windsor, Washington, Peru) h Maple
" Earl C Jr student r Maple
Sullivan Julia r n Plunkett Reservoir
" Michael H judge sum res prop Camp Fernwood h n Plunkett Reservoir
Sweeney Harriet Mrs emp Pitts h Maple

TAYLOR IVAN mill wkr D h Washington rd
Thibodeau Martha wid Vitel r Plunkett av
Town Hall Building and offices Maple
Tracey Georgiana wid Frank E h Fassell
Trainor Margaret A wid Peter F h Plunkett av
Trombly Keith A (Helene M) electrician GE Pitts h South

UNIX MARY wid Charles h Main
Utley Samuel student r Harold L Hunt

VANDERBEEK PAUL N (Eddys) emp Pitts h Goodrich
Verge Eldred (Elizabeth J) emp B&ARR h River
Vincent Walter W (Elizabeth) prop New England Roofing Co h Church
Vranas Marion Mrs h Plunkett av
" Nicholas emp D r Plunkett av
Vronis Elias (Elaine) emp Crane & Co D h Jericho rd
Vrooman Douglas (Charlotte) emp GE Pitts h Maple

WALCOTT EARLE E (Norma A) prop Walcott's Paint & Body Shop Pitts h Main
Waldheim George (Marjorie) lathe opr Springfield h Goodrich
WALLIN CARL A (Amanda) prop Dalton-Hinsdale Bus Line h Main
WALLIN CARL A JR (Jean F) mgr Dalton-Hinsdale Bus Line h Maple
Walsh Alfred B (Jeannette B) lab h Curtis
" Brandon W lab h Middlefield rd
" Mary A h Commonwealth av
Warden Sherman emp B&ARR h Peru rd
Warren Eva J wid Alfred N h Church
Washington Jessie Mrs h Warner Hill rd
Watkins Monroe F (Opelia) farmer h Washington rd Southeast part
Watson Thomas farmer h North part Cemetery rd
Wechter Joseph A (Eleanor) emp Pitts h Church
Wells Harry r Holmes rd
Western Union Telegraph Co Raymond C Evans mgr Main

Wheeler Roswell (Madelin) emp Pitts h Old Windsor rd
Whitcher Alexander R (Mary E) RFD carrier PO and mgr Hinsdale Golf Club res Chester
White Louis V (Mollie A) cont h Stone House rd
" Stanley H (Charlotte L) drvr Dalton-Hinsdale Bus Line h Plunkett av
Whitmarsh Paul H (Mildred E) mech Dalton Garage D h Washington rd
Wierum Mildred (Mrs Richard) tchr Lanesboro h Reservoir rd
" Richard (Alice) h Michels
" Richard (Mildred) emp GE Pitts h Reservoir rd
Willey Robert S (Erlene) emp Crane & Co h Maple
" Warren Lloyd (Jean) emp GE Pitts r Maple
Williams Elmer J (Margaret J) section foreman B&ARR h Holmes rd
Winchell Caroline S emp Newberry Store Pitts r Bridge
" Charles W emp GE Pitts r Maple
" Charles L (Lorena H) h Bridge
Woodstock Frank E emp Dalton Garage r Maple
" Jean A clk Clucas Agency r Maple
" Walter R (Marjorie B) office mgr Swift & Co h Maple
Wrzesinski Stanley C (Jessie) emp Pitts h Maple

YAKEY CARL USA r Buttermilk rd
" Grace F wid Charles J h Buttermilk rd
" Shirley W student r Grace F Yakey
Yaking Herbert H (Helen M) emp Pitts h Old Windsor rd

ZALESKI EDWARD J (Elsie) emp Byron Weston Co D r Holmes rd
" Steven (Alice) retired Holmes rd
Zauche Louis S (Viola A) emp GE Pitts h Washington rd
Zeitler Jacob (Pauline) farmer and blacksmith Maple h do
" William (Dorothy) plumber Maple r do

This is the Sign of the Progressive Merchant

Every City must have a Directory not only to give the names and addresses of its citizens, but also to give that character of progressiveness that would record the names of its people for historical purposes. Everyone has forefathers, these forefathers have made the history of this country; someday you will be the forefather and your descendants can visualize your life's work quicker through the registration in the Directory of your time than in any other way. The BIOGRAPHICAL HISTORY OF THE MASSES IS CONTAINED IN THE CITY DIRECTORY AND IN NO OTHER PLACE. That stamps its importance to the family. To make your history, watch your directory registration to see that it accurately records your position in life from year to year.

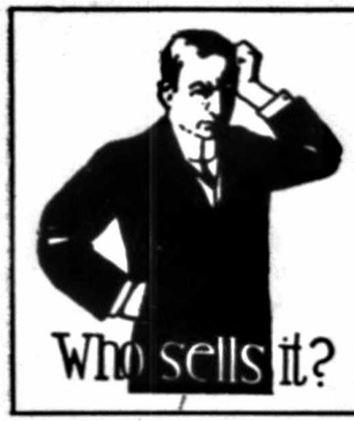

The Classified Business Headings in the City Directory will tell you. The City Directory is the most complete local

BUYER'S GUIDE

available to residents of any city.

CONSULT THE CITY DIRECTORY

H. A. MANNING CO., Publishers

MANNING'S

Hinsdale Classified Business Directory 1952

Copyright 1952, by H. A. Manning Co.

*Indicates heading given by special arrangement with the publisher.

ACCOUNTANTS AND AUDITORS

MURPHY GEORGE S & COMPANY, 28 North (602), Pittsfield, see p 246

ANTIQUES

Cotter Myrtle, River rd

ASSOCIATIONS, CLUBS AND SOCIETIES

Boy Scouts of America—Ralph Levernoch, Scoutmaster. Meets weekly at Town Hall

Girl Scouts, Pine Cone, Pine Tree Brownies—chrm, Mrs Marion L Ransford; sec-treas Mrs John Anthony. Meets Tues and Wed 3:30 p m at Town Hall

Hinsdale Chapter of the Red Cross—Chrmn, Mrs Kenneth Kirchner; sec, Rose K Conley; treas, Mrs Clinton Frissell

Hinsdale Country Club—Pres, John R Naughton; v-pres, Thomas H Cahill; sec, Bernard Fleming; mgr, Alexander Whitcher. Annual Meeting 3rd Sun in October

Hinsdale Grange No 19—Master, Thomas Butler (Peru). Regular meetings 1st and 3rd Thursday at 8 p m at Grange Hall Maple

Masonic Globe Lodge—WM, Allen W Smith; sr warden, William E Morgan; sec, Stanley H Rice. Meets 1st Mon evening, every month at rooms Robinson Block Main

New Century Club—Pres, Mrs Earl Suitor; v-pres, Mrs James Brown; sec, Mrs Edward Beier; treas, Mrs Carl A Wallin. Meets 2nd and 4th Thursday of each month at home of members

AUTOMOBILE ACCESSORIES, ETC

Hinsdale Garage, Main
Miner's Garage, South

BARBERS

Rice Stanley H, Main

BEAUTY PARLORS

Hinsdale Beauty Parlor, Main

BLACKSMITHS

Zeitler Jacob, Maple

BUS LINES

DALTON-HINSDALE BUS LINE, Main rd, see p 35

CARPENTERS, CONTRACTORS AND BUILDERS

Hutchinson George A, Longview av
Mosegard Carl R, Main n RR Depot

CEMETERIES

Maple St Cemetery, under care Selectmen
South West Town Cemetery, under supervision Cemetery Committee
St Patrick's RC Cemetery, Old Dalton rd

CHURCHES

First Congregational Church, Maple. Rev Kenrick Baker, pastor

St Patrick's RC Church, Rev James J Courtney, pastor; Rev Joseph J Cooney, asst pastor

CLOTHING DEALERS

Cummings Janet F, Maple

COAL DEALERS
Pierce C A & Sons, Maple c Main

CONFECTIONERY AND ICE CREAM
Hinsdale Cigar Store, Main

DRUGGISTS
Hinsdale Pharmacy, Main

EXPRESS COMPANIES
Railway Express Agency, Maple c Main

FEED AND GRAIN DEALERS
Pierce C A & Sons, Maple c Main

FERN DEALERS
Brague Inc, South

***FUEL OILS**
BROWN OIL CO, 657 Main, Dalton, see p 29

GASOLINE AND OILS
Carmel Bros, Main c River
Levernoch Service Station, Main

GOLF COURSES
Hinsdale Country Club, Plunkett av

GROCERS
Galliher Store, Main

HALLS, BLOCKS AND BUILDINGS
Frissell Block, Maple
Pierce Block, Maple
Town Hall, Maple

HOTELS
Ashmere Lake Hotel, Peru rd
STOCKBRIDGE INN, Main, Rte-7, Stockbridge, see p 349

***INNS**
STOCKBRIDGE INN, Main, Rte 7, Stockbridge, see p 349

LIBRARIES
Hinsdale Public Library, Maple

LIQUOR DEALERS
SOUTH STREET PACKAGE STORE, South see p 31

MEATS AND PROVISIONS
Frizzell T Augustus, Maple
Naughton's Market, Main

OIL DEALERS
Pierce C A & Sons, Maple c Main

PACKAGE STORES
SOUTH STREET PACKAGE STORE, South see p 31

PAINTS
Berkshire Paint Co, Maple

PAINTERS AND DECORATORS
Garneau Arthur J, Plunkett av

PHYSICIANS AND SURGEONS
Haidak Gerald, Taylor
Lent Sylvester M, Taylor

PLUMBERS AND STEAMFITTERS
Phillips Cedric N, South
Zeitler William, Maple

POWER EQUIPMENT
T R Stevens, Main

PUBLIC ACCOUNTANTS
MURPHY GEORGE S & COMPANY, 28 North (602), Pittsfield, see p 246

RAILROADS
B & A Railroad, Depot

RESTAURANTS
Ann's Place, Main
DE ANGELIS' RESTAURANT, 334 North, Rte 9, Dalton, see p 31
Luigi's Restaurant, Main

ROOFERS
New England Roofing Co, Commonwealth c Church

TELEPHONE AND TELEGRAPH COMPANIES
New England Telephone & Telegraph Co, Main
Western Union Telegraph Co, Main

TRUCKING AND TEAMING
Cormier Joseph C, Peru rd
Fassell Walter, Washington rd, South part

Your City Directory Service Costs So Little
COMPARATIVELY
It Remains In Effect At Least One Year
It Complements All Other Publicity and Advertising Features In Your Budget

The Stephens Agency
GENERAL INSURANCE
917 MAIN STREET
Tel. 219-W
DALTON, MASS.

MANNING'S

Lanesboro Alphabetical Directory 1952

Copyright 1952, by H. A. Manning Co.

PUBLISHERS' NOTICE

The information in this directory is obtained as far as possible by actual canvass, compiled in a way to insure maximum accuracy. While the publishers will in no way be held responsible for any errors that may occur, they will be pleased to have any inaccuracies called to their attention, for correction in succeeding editions

TO FIND A NAME YOU MUST KNOW HOW TO SPELL IT

There are many ways of spelling some names with practically the same pronunciation

When the name of a corporation, factory or firm appears immediately after the name, it indicates the place of business. After the name of a street the word "street" is omitted.

General Abbreviations—In the following pages: adv, advertisement; agt, agent; appr, apprentice; asst, assistant; av, avenue; bkpr, bookkeeper; blk, block; bldg, building; blvd, boulevard; byd beyond; carp, carpenter; chauf, chauffeur; Co, company; com trav, commercial traveler; cond, conductor; c, corner; ct, court; D, Dalton; dept, department; do, ditto; dom, domestic; emp, employed; eng, engineer; est, estate; h, house; hskpr, housekeeper; insp, inspector; ins, insurance; lab, laborer; mdse, merchandise; mfr, manufacturer; mgr, manager; mls, miles; n, near; opp, opposite; opr, operator; pkwy, parkway; pl, place; PO, post office; phone, telephone; pres, president; prof, professor; prop, proprietor; r, rooms; rd, road; sq, square; res, resides; sec, secretary; slsm, salesman; sta, station; sten, stenographer; supt, superintendent; tel opr, telegraph operator; treas, treasurer; ter, terrace; RD, Rural Delivery; v-pres, vice-president; wid, widow; whsle, wholesale; wks, works; E, East; N, North; S, South; W, West; USA, United States Army; USAF, United States Air Force; USCG, United States Coast Guard; USMC, United States Marine Corps; USN, United States Navy; WAC, Women's Army Corps; WAVES, Women's Auxiliary Volunteer Emergency Service

A & A MOTORS Joseph N Asci prop S Main
Acheson Luther W (Amy E) retired h Summer
Adams Barbara R emp Mohigan Mkt Pitts r Chicopee
" John W emp Woolworth's Pitts r Chicopee
" John U (Dorothy) emp GE Pitts h Chicopee
Adriance Louis retired r Imperial
Akeroyd W Arthur (Elizabeth) farmer h Prospect
Albee Frank S (Barbara) auto tops and upholstering Clinton av Pitts h Prospect
" Ruth B emp Berk Mutual Fire Ins Co Pitts r Prospect
Albert Burton (Isabel C) emp GE Pitts and constable h S Main
" Elizabeth emp Dalton r Main byd library
" Henry E (Helen) emp Pitts h S Main
" Hilton acetelyne welder GE Pitts r Main byd library
" Robert L emp Lunch Box h Main byd Town Hall
Alexander Robert (Helen) emp GE Pitts h Longview rd
Allard Mary Mrs prop Pontoosic Package Store res Pitts
Allen Frank C (Martha P) emp GE Pitts h Baker
" Russell F (Marion E) emp GE Pitts h Baker
" Sherman S (Florence W) emp GE Pitts h Narragansett av RD1
Amede Dorothy emp Crane & Co r Old State rd Berkshire
" Flora tchr Hinsdale r Old State rd Berkshire
" Joseph Murray emp Pitts r Old State rd Berkshire
Ames Robert (Veda) emp GE Pitts h Williamstown rd
Andrews Bertha M Mrs emp EPCo Pitts h35 Baker
" Doris C emp J J Newberry Co Pitts r35 Baker
" Edward H USN r35 Baker
" Herbert W (Harriet S) h Summer
Armstrong Geneva M r S Main
" Oil Service Robert A Armstrong prop S Main
" Robert A (Doris) prop Armstrong Oil Service Inc Pitts h S Main
" Sarah E wid Frank A h S Main

LANESBORO

Space Heating
WaterHeating
PYROFAX BOTTLED GAS SERVICE
A. B. HYATT CO.
615 W. Housatonic St.
Tel. 4582

Arnold William Rev pastor St Luke's Episcopal Church res Pitts
Arsenault Arthur P (Rose M) emp GE Pitts h Narragansett av PO Pitts RD1
Asci Joseph N (Frances M) prop Lakeside Cabins and A & A Motors h S Main
Atkinson William R (Dorothy) emp GE Pitts h Summer
Atwell Charles r Old State rd
" Kenneth (Ethel) emp Berkshire Co h Old State rd Berkshire
Avery Lester J (Florence) emp GE Pitts h Narragansett av

BABBITT FREDERICK B (Lucille M) emp GE Pitts h155 Ocean
Babillis Alexander (Viola) emp GE Pitts h Partridge rd
Backus Erwin A emp GE Pitts h Summer
Baglee Arabella wid Frederick prop Baglee Real Estate h Narragansett av West Shore Pontoosuc Lake PO Pitts RD1
" Real Estate Mrs Arabella Baglee prop Narragansett av RD1
Bailey Horace G (Hazel) emp Pitts h Main
" Ralph E (Ella E) emp Lindholm Const Co h Meadow la
" Walter (Mary) emp State Highway Dept h Meadow la
Baker Carlyle J (Lydia J) USN h Church
" Malcolm M farmer r S Main
" Rita M dental asst Pitts and interior decorator r S Main
" Theresa wid Perry J prop Farm Restaurant and tourist Cabins S Main h do
" Wesley USA r S Main
Balance Rock Park Balance Rock rd west byd Pontoosuc Lake
" Rock School Balance Rock rd
Ball Anna K Mrs emp GE Pitts h Bull Hill rd RD1
Barber Raymond H (Bertha M) emp GE Pitts h30 Baker
Barnard William r Prospect
Barner William H emp EPCo Pitts h Prospect rd
Barnes Albert J (Edna M) postmaster Berkshire h Old State rd Berkshire
" Edna M (Mrs Albert J) asst postmaster h Old State rd
" Louis D (Lorrayne A) fabricator E D Jones & Son Pitts h12 Irwin
" Waldo E (Violetta) emp GE Pitts h Sunrise
" Walter O (Rita M) emp GE Pitts h56 Baker
Bartram Arthur L retired r Berkshire rd
Bastow James E (Lillian B) emp GE Pitts h Gulf rd Berkshire
Bauer George V (Evelyn M J) emp GE Pitts h South Main
" Phillip V emp Raynors Auto Supply Co Pitts r S Main
" Richard L emp GE Pitts r S Main
Beaucage Elizabeth R dental nurse M Geller r Orchard av
" Lillian I emp Berk Eagle Pitts h National
" Roland J emp Wyandotte Worsted Co h Orchard
Beauregard Arthur M emp Rhinehart Farm h Old State rd
Beebe Frank L (Helenda C) emp Hathaway's Garage Pitts h Williamstown rd n Scott rd
Beeler Frederica emp Pitts Nat Bank Pitts r Ocean
" Leon C (Grace J) emp WBRK h Ocean Gunns Grove
" Leon C Jr emp GE Pitts r Ocean
Belcher Rebecca wid George H r Greylock Mt rd
Bell Acres Phillip H Bellemare prop antiques Main
Bellemare Phillip H (Rose M) emp GE Pitts and prop Bell Acres h Main
Bennett Carleton J (Gertrude) emp Crane & Co h Old State rd Berkshire
Berkshire Grammar School Old State rd
" Package Store Oliver Pellizzaro prop Berkshire rd
" Service Center Joseph Szczepaniak prop Berkshire rd
Berne Henry E (Mary) weaver Berkshire Woolen Co Pitts h Balance Rock rd
Best Anna M student nurse r Factory Ground Berkshire
" Earl W (Edna H) painter h Factory Grounds Berkshire
" Earl W Jr USA r Factory Ground Berkshire
" Frank H (Mary K) retired h Old State rd Berkshire
" Helena F sten GE Pitts r Old State rd Berkshire
" James C emp GE Pitts r Old State rd Berkshire
" Margaret M emp Pitts Treasurer & Notary Public r Old State rd Berkshire
" Mary R sten Robbins-Gamwell Co r Old State rd Berkshire
Betters Martin emp Pitts h Berkshire
Bird Eva wid Arthur I h Old Hancock rd
" Fred farmer r Scott rd n Williamstown rd
Blackburn James E emp Miss Halls Sch r Meadow
" William E (Metta I) emp Rosenfeld's Pitts h Meadow
" William E Jr student r Meadow
Blake Leo B (Ingrid M) artist h Berkshire rd Berkshire
Blanchard Roscoe H (May A) retired h Old State rd Berkshire
Blaney Frances E emp GE Pitts r off Narragansett av
" Leigh F (Helen A) foreman GE Pitts h Opechee off Narragansett
Blustine William (Helen D) retired h Narragansett PO Pitts RD1
Boice Sanford J (Grace) emp GE Pitts h Narragansett av
Bolotin George farmer h Greylock rd

SHAPIRO MOTORS, Inc.
A SAFE PLACE TO BUY A DEPENDABLE USED CAR OR TRUCK
631 NORTH ST.
DIAL 8255

" John (Anna) emp GE Pitts and prop Bolotin's Dinette and prop Lanesboro Garage h Meadow la
Bolotin's Dinette John Bolotin prop S Main
Bonnivier G (Edward (Rheta S) emp GE Pitts h Stormview rd
Bottume Louise M wid Charles r Old Greylock rd W Main
Bouchard Clovis (Frances E) emp GE Pitts h Balance Rock rd n Potter Mt rd
" Eugene F (Katherine E) emp Associated Transport h Summer
Bourdo Dorothy G (Mrs Ebert E) clk h Baglee av
" Ebert E (Dorothy G) emp Pitts h Baglee av
Boure Vivian emp Pitts r Sunrise RD1
Bowman Lawrence H r Nourse
" Myra r Nourse
" Robert A (Flora D) emp GE Pitts h Nourse rd
Boyle Bros Service Station (Connell and Daniel Boyle) N Main
" Connell (Boyle Brothers Service Station) res Pittsfield
" Daniel (Boyle Brothers Service Station) res Pittsfield
Boylee E Leslie (Eva May) emp E D Jones Co h Leslie
Bradley Carlton A retired h Williamstown rd
" Clayton S (Emma) farmer h Main byd Episcopal Church
Brady Lawrence O (Katherine) prop Brady's Market Pitts h Narragansett av
Branscombe Ernest J town assessor and retired h Narragansett av RD1
Bredin Maurice C (Gladys E) h Baker
Brett John E (Florence E) prop Brett's Cabins h S Main
Brett's Cabins John E Brett prop S Main
Bridgman Arthur L (Eloise) emp GE Pitts h Summer
Brooks William R (Andreina N) emp GE Pitts h Miner rd
Brower Harold L (L Ruth) emp GE Pitts h Summer
" Isaac L (Lillian A) retired h Brodu Mt rd
Brown Alfred (Lena) emp GE Pitts h off Old State rd Berkshire
" William (Nellie E) emp GE Pitts h Balance Rock rd
Brundage Bert A (Esther) retired h Main sum res
Buckley George W (Katherine V) const wkr h Bailey
" Herbert (Martha) (Buckley Farm) h Williamstown rd n town line
Bugbee Guy student r Main
Burke Clement J (Frances) emp Pitts h Chicopee
" Francis H (Edna M) emp GE Pitts h Narragansett av
" Hanno (Marie) retired h Ocean
" Marita A emp GE Pitts r Narragansett av
Burkhardt Walter H (Ruth M) elec h Miner rd
Burr Walter (Eleanor) barber Pitts h Main
Burris Harry J (Ella J) emp GE Pitts h Old State rd Berkshire

CAHILL PETER M (Dorothy R) emp Govt Mill Dalton h N Main byd Library
" William J (Shirley E) slsm J Rose Pitts h National
Caird David W (Virginia) emp GE Pitts h Summer
" Lillian wid John r David W Caird
Cameron Caroline K wid Joseph R sum res Main
Camp Mohawk summer camp Cheshire rd n town line
Campbell Arthur (Grace E) emp GE Pitts and selectman h Imperial Gunn's Grove
" George farmer r Pratt
Carden John R (Rose I) slsm Gulf Oil Corp h N Main
Carey William G (Doris A) emp GE Pitts h Sunrise
Caritey Aurelia G r S Main
" Charles J (Delena) farmer h S Main
" Rita C emp EPCo Pitts r S Main
Carlson Albert T (Hannah P) h Miner rd
" Herbert T (Gladys M) emp Noble Milne Pitts h Miner rd
Carmer Lawrence B (Ruth) jan school dept h Westview rd
Caroloma Club Frank A Manns prop Williamstown rd
Carrow Albert (Lillian) painter r Factory Grounds n Berkshire
" Everett W (Irene C) emp C C Henry Pitts h Main
" Frank r Factory Grounds Berkshire
" Joseph G (Carrie L) h Old State rd Berkshire
" Lois D r Factory Grounds Berkshire
" Robert H r Old State rd Berkshire
Catlin Mary A dom r Profile
Center Cemetery Main
" School (closed)
Chadwick Edward farmer h Williamstown rd n town line
" Grace r Williamstown rd n town line
Chase Byron H (Julia B) acct h Old State rd Berkshire rd Berkshire
" Clinton L (Edith M) emp Birchard Buick Co Pitts h Main
" Ernest G (Angeline B) emp Post Office Pitts h Old State rd Berkshire
" Grace Mrs h Main
" Irma emp Pitts r Main
" Lawrence (Norma) emp GE Pitts h Juleann av
Chef's Kitchen Harry Goguen prop Williamstown rd
Chiodo Blanche M emp GE Pitts h Sunrise
Christiansen Jean E r N Main
" William E (Marion H) emp GE Pitts h N Main

Christiansen William E Jr USA r N Main
Clairmont Donald USA r Meadow lane
" Edward J Jr (Marilyn) tractor driver r Meadow la
" John r Meadow lane
" Phyllis sec Pitts r Meadow la
" Ruth Mrs emp school cafeteria h Meadow la
Clark Elizabeth M emp Pitts r Grove av
" John E (Elizabeth M) h Grove
" John E Jr emp GE Pitts r Grove av
Clay Cora A r Main
Cloutier Fred P (Loretta) prop F P Cloutier Trucking Pitts and Sunset Park Auto Theatre res Pitts
" Leo J (Alma) emp F P Cloutier Pitts h N Main
Collins Esther H emp Sanitary Laundry Pitts r Waban
" James (Sophie) emp GE Pitts h Longview rd
" John H (Gertrude) emp town sanitation h Iroquois
" John J (Helen) emp Hathaway Bakery Pitts h Waban
" Matthew J (Phyllis R) slsm Rhinehart's Sunny Brae Farms Inc h Cheshire rd Jct Prospect
" Phyllis R (Mrs Matthew J) treas Rhinehart's Sunny Brae Farms Inc h Cheshire rd jct Prospect
" Sophie (Mrs James) emp GE Pitts h Longview rd
" Theresa M emp L H Greene r Waban
Colton John (Mary E) emp Long Island NY h Old State rd Berkshire
Comstock Henry (Georgianne) retired h Cheshire rd
" Lois r Samuel Comstock
" Samuel (Verona) farmer h Cheshire rd
Condron Joseph E emp GE Pitts h Berkshire
" Mildred E emp Stevenson & Co Pitts h Berkshire
" Raymond S emp GE Pitts r Berkshire
Connelly Julia T emp Eaton Paper Co r Old State rd Berkshire Village
" Margaret L clk Shandoff's Pitts r Old State rd Berkshire
" Nellie F r Old State rd Berkshire
" Nora wid James L h Berkshire rd Berkshire
Conuel Charles R (Dorothy J) emp GE Pitts h Grove
Conway Raymond W (Alma) emp Assoc Transport Pitts h Narragansett av
Cook Andrew J Jr (Barbara L) emp Clement Dairy Pitts h Bull Hill rd (trailer)
Corbett James J (Lona E) car slsm and bus Lenox h S Main (trailer)
Cornellier Noel prop Lanesboro General Store h Main
Cort Walter (Caroline L) retired h Narragansett av West Shore Pontoosuc Lake
Cowlin George (Rose) painter S Main h do
Crandall Elmer W lab r Williamstown rd
" Ida wid William E h Williamstown rd
Creamer Harry J (Lida) farmer h Quarry rd
" Harry N (Sophie) farmer r Quarry rd
" Lewis S (Ona) farmer h Quarry rd
Crooks Charles H (Anna E) emp B&ARR h Berkshire rd
" Edwin C (Mary C) emp GE Pitts h Old State rd Berkshire
Croshier Denell (Frances) emp GE Pitts h Greylock
Cultrera Francis W (Rose) cont Pitts h Baker
Cummings Nellie wid Gilbert h Old State rd Berkshire
" Walter Jr emp Newton's Esso Service h Henry J Gallant
Cunningham Winthrop H (Eva A) slsm Berkshire Mill Supply Co h Profile
Curtin Mary (Mrs Terrence J) prop Mary Curtin Dress Shop h Old State rd Berkshire
" Mary Dress Shop Mrs Mary Curtin prop Old State rd Berkshire
" Terrence J (Mary) emp Pitts h Old State rd Berkshire
Cushman William H (Helen) retired h Imperial
Cusson Alfred E (Kathleen J) emp GE Pitts h Narragansett av

DAKIN CLARENCE E (Edith) emp GE Pitts h Narragansett av
Dallmeyer Clifford E (Winifred) emp GE Pitts h Church
Dalton R Neil (Julia P) emp GE Pitts h Bull Hill rd
Daly Michael P (Virginia) emp GE Pitts h Williamstown rd
Daniels Anna E emp Pitts r Greylock rd
" Grace E r Greylock rd
" Robert G USA r Greylock rd
" Robert G (Grace E) prop Daniels Esso Service Station Pitts h Greylock Mt rd
David Elizabeth wid George W h Factory Ground Berkshire
Davis Joseph J (Pearl O) emp Tri State Phonograph Co r Old State rd Berkshire
" Mary R wid Alexander r2 Baker
Day Harry I (Marquita) emp NYCity h Main
DeChaine Patrick L (Ernestine) painting and carp cont S Main h do
Deeb Gordon V (Amy) emp Salbeth Shoe Co Pitts h Imperial
DeGrenenier Russell E (Dorothy H) emp B St Ry Co h Narragansett av RD1
Delorie Daniel Jr (Monica) emp Pitts h Prospect
Delove Charles H (Madeline E) carp h Potter Mt rd off Balance Rock rd
" Jules E 3rd r Summer
" Jules (Mabel) emp GE Pitts and carp Summer h do
Denery William J (Viola) emp GE Pitts h Old Greylock rd N Main
Denno R Ice Co Raymond Denno prop Narragansett av RD1
" Raymond A (Elizabeth R) prop R Denno Ice Co h Narragansett av PO Pitts RD1
" Raymond A Jr USMC r Narragansett av
Derby Helen (Mrs Howard) emp GE Pitts h7 Irwin
" Howard (Helen) emp GE Pitts h7 Irwin
Diamond Westley (Mary E) emp GE Pitts h Narragansett av
Dimascio Thomas (Dorothy) r Miner rd
Donald William R (Marie E) emp Mohawk Beverages and chairman of school board h Meadow la

DETTINGER LUMBER CO., INC.
DIAL 2-6917 24 WARREN TERRACE
Everything in Lumber and Building Materials Pittsfield, Mass

Donlon's Cocktail Bar Larry Dupee mgr Berkshire rd
Doty Richard H (Shirley) emp GE Pitts h Longview rd
Dow Alma H wid George tourists h S Main
Doyle John USAF r Summer
Ducharme Pearl Mrs emp GE Pitts r Main
Dufur Alton L (Irene M) emp GE Pitts h Narragansett av
Dupee Fred P retired h Narragansett av
" Lawrence F mgr Donlon's Cocktail Bar r Narragansett av
Durkee Harold C (Pauline G) emp GE and member school board h Summer
Durwin William (Hazel M) emp GE Pitts h Narragansett av RD1
Duxbury George W Jr (Doris R) emp NET&TCo h George
Dwyer Henry J (Susana E) emp GE Pitts h27½ Baker
Dymond Howard (Jennie) emp B&ARR h Main
Dynchuk Anna (Mrs John) emp Eaton Co h3 Baker
" John (Anna) emp GE Pitts h3 Baker

EATON EVERETT B (Belle L) emp GE Pitts h S Main
ENRIGHT MOTOR SALES Walter B Enright prop 323 Dalton av Pittsfield body shop 300 New West Pittsfield see p 233
EQUITABLE LIFE ASSURANCE SOCIETY OF THE UNITED STATES Marshall O Robinson and Simeon H Decelles agents 74 North Pittsfield tel 2-3285 see p 252
Ernst Frank F (Anna E) emp Eng Bros h Narragansett av Pitts PO RD1
Exford Dorr W (Marion P) (The Friendly Store) emp emp EDJ&SCo h Bull Hill rd RD1
" Marion P (Mrs Dorr W) (The Friendly Store) emp clk Holden & Stone Co h Bull Hill rd RD1
" Theodore H (Kathi) (The Friendly Store) r Bull Hill rd RD1

FARM RESTAURANT Mrs Theresa Mason prop S Main
Farnham Doris M clk Robbins' Bakery h S Main
" Leo (Doris) power shovel opr Pitts h S Main (trailer)
" Lucy wid Thayer B h Summer
Farr Harold K (Mrs) emp GE Pitts h Summer
Farrar Hazel F wid Robert h Old Greylock rd n Main
Federated Church Rev William W Williams 3rd pastor Main c Summer
Fenton Douglas (Nancy C) pastor Great Barrington h Longview rd
Ferris Alfred N student r S Main
" Edward R student r S Main
" Ernest N student r S Main
" Evette S emp Co-op Bank Pitts r S Main
" Michael D (Zahia D) retired h S Main
Ferriter John L emp Berk Coca Cola Bottling Co Pitts r S Main
Fields Florence J emp C S Ferry & Son Ins Pitts r S Main
" Florence T emp Ferris Lumber Co r S Main
" Francis A (Joan) emp GE Pitts h Narragansett av
" Ralph J (Mildred) emp EWCo Pitts h S Main
" Theophille W retired h S Main n Lake
Fish Eugene F (Mabeile W) prop E F Fish Bakery Pitts h S Main
Fisk Abram H emp B&ARR h Williamstown rd
Fiske Olive Mae emp GE Pitts h Williamstown rd
Fitzroy Ashley (Marion) emp GE Pitts h Cheshire rd
Fletcher C Gregg (Evelyn G) farmer r Cheshire rd
" Earl D farmer r Cheshire rd
" Ethel G wid Rhett h Cheshire rd
" Retta M r Cheshire rd
Florczic Kenneth (Virginia) emp GE Pitts h Profile
Flynn Charles E Jr (Antoinette) emp Pitts h S Main
Foley Constance B (Mrs John S) emp GE Pitts r S Main
" John E (Helen A) prop Hillcrest Inn and South Street Rest Pitts res Pitts
" John S (Constance B) emp GE Pitts and Motel S Main h do
Fontaine Adelard (Flora) emp GE Pitts h Main
" Leo E poultryman r Main
Ford Bertha wid George h Baker
Fowler Harry R (Helen) prop Fowler Oil Co Pitts h Main
" Linwood W (Ethel) emp GE Pitts h S Main
" Robert A (Grace) emp Fowler Oil Co tax collector h S Main
Fox William F (Harriet B) emp Pitts h Nourse rd
Francoeur Adolph J (Agnes J) emp GE Pitts h Old State rd Berkshire
" Gerald A (Helen G) emp GE Pitts h Meadow Lane
" Helen G (Mrs Gerald A) emp Lunch Box h Meadow la
" John L (Lillian) emp GE Pitts h Narragansett av
" Noble G emp GE Pitts h Profile
Frank Glenn (Valeda) emp Pitts h Summer
Freeman John S (Hazel) emp GE Pitts h Imperial
Frenier Henry (Rose) emp FNStore h Route 44 Narragansett
Friendly Store The (Dorr W Marion P and Theodore H Exford) variety store Bull Hill rd RD1
Froio Irene Mrs emp 1896 House Williamstown h Longview rd
Frydel Henry (Helen M) r Ore Bed rd

Frydel Rose wid Adolph h Ore Bed rd
Fundell Enar (Flora) prop Griff's h Main
Fyje Archibald L (Edna) emp Marlin Mould Pitts h Longview rd

GALLAGHER ELMER A (Florence M) emp Boyle Bros Service Sta h Old Greylock rd
Gallaher Lea Anna (Mrs Albert H) bkpr Rhinehart Sunny Brae Farms Inc res Pitts
Gallant Henry J (Margaret V) emp Pitts h Nourse rd
" Norman M (Theresamae) emp GE Pitts h S Main
Galloway Harold C (Minnie) emp GE Pitts h Bena
Ganska Samuel J (Mabel F) emp GE Pitts h Narragansett av
Garcia Joseph (Peregrina) emp Treverso Cont h Bull Hill rd
Gardner Ernest M (Myrtle A) emp GE Pitts h Old State rd Berkshire
" Lucy P wid Frank S h Berkshire rd
" Robert P (Lucia) carp cont h Summer
Garlin John W (Jessie A) emp GE and Cemetery Committee Pitts h S Main
Garner Claude H (Anna V) emp GE Pitts h75 Summer
Garrity Charles E (Lillian C) farmer h Greylock rd
" Charles E Jr (Bonnie) farmer h Greylock rd
Gauthier Gaston A (Ruth L) emp GE Pitts h Lacona
Gaylord Bruce USN r Kenneth Gaylord
" Charles (Clara) emp GE Pitts h Berkshire rd
" Elwin (Cecelia) lab h Old State rd
" Kenneth W (Elizabeth M) emp GE Pitts h Berkshire rd
" Nettie wid Bert A h Berkshire rd
Geary James P (Ann) emp GE Pitts h Imperial
Geoffrin Charles (Jacquelin) emp North Adams r Bailey rd
Gerhardt Louis retired h West Shore Pitts Lake n Narragansett av PO Pitts RD1
" Robert F (Rita M) carp h Iroquois
Gerlach Philip M (Pauline) emp GE Pitts h Runrise
" Philip M Jr student r Sunrise
" Richard M student r Sunrise
Gero Maurice (Elsie) emp Pitts r Mrs Lucy Gardner
" Richard (Geraldine) r Mrs Eva Bird
Giguere Homer F emp GE Pitts h Narragansett av RD1
Gilbert Agnes E Mrs emp Woolworth's Pitts r Narragansett av
Gilmore Theodore W (Frances P) emp GE Pitts h Berkshire rd
Girard William (Margaret) emp GE Pitts r Narragansett av
Giroux Arthur (Barbara) emp GE Pitts h Old State rd Berkshire
Gleason George R (Leila) h12 Irwin
Goguen Harry (Elizabeth) prop Chef's Kitchen h Williamstown rd
Goodell Alice wid William C h Old State rd
Goodrich Donald (Gertrude) bus opr Berkshire St Ry h Berkshire
" Edward R (Gloria S) emp GE Pitts h2 Algonquin
Grandshaw Margaret Mrs emp Eaton Paper Co Pitts h Old State rd Berkshire
" Philip gas station attdt Pitts r Old State rd Berkshire
Gray Francis M (Catherine F) emp Eaton Paper Corp h Profile av
" Gerene (Mrs Grover) emp GE Pitts h Kelly Trailer Court
" Grover (Gerene) emp Bridges & Foss h Kelly Trailer Court
Green Robert J (Winifred C) emp Kelsey's Mkt Pitts r Berkshire
" Winifred C (Mrs Robert J) prin Lanesborough School r Berkshire
Gregory Francis B (Bernice) sheet metal wkr h Main rd n Pittsfield line
" Lucy A wid Andrew L h Main rd n Pittsfield line
Grier Warren (Doris) painter h Summer
Griffin Donald F (Dorie) postmaster h Prospect
" Frank P r Lacona
" Jeremiah L (Elizabeth) emp SWCo Pitts h Prospect
" Joseph M (Joan) emp GE Pitts r N Narragansett av
Griffs Lunchroom Enar Fundell prop S Main
Grover Henry (Pauline) chiropractor S Main h do
Guay Edward E (Geraldine) emp GE Pitts h N Main
Guinan Michael J (Gertrude A) emp B&ARR h5 Irwin n Pitts line
Gunn Dora wid Charles L h Prospect
Gutmann Winthrop N USA r Sunrise Gunn's Grove
" Winthrop Phelps (Blanche) emp WMElec Co h Sunrise Gunn's Grove

HADEN BYRON summer res 1 Baker res Springfield
Haley Leroy M (Anna E) emp GE Pitts h Partridge rd Berkshire
Hall School Main (closed)
" Robert (Estelle) emp Pullman Co NYC h Balance Rock rd
Halsey Claude F (Mary A) supt Lanesboro Water Dist and constable h Main
" Frank A retired h Old State rd Berkshire
" Robert C (Mary) emp GE Pitts r Main
" Wendell W emp GE Pitts h Main
Hamilton Harry H (Lillian) retired h Baker Farm S Main
" Robert (Evelyn) prop Hamilton Studio h National
" Studio The Robert Hamilton prop National
Hapgood David G student r Bull Hill rd
" Elizabeth S student r Bull Hill rd
" Miles M (Ethelynd) pres Berk Mill Supply Co h Bull Hill rd
" Miles M Jr USMC r Bull Hill rd
" William F student r Bull Hill rd
Hard Clara wid Clark J h S Main
" William H (Martha) emp GE Pitts h off Sunrise Route 44

Harrington Clayton (Evelyn) mason h Longview rd
Harvey Lena F wid Frank B h26 Baker
Haskell Henry W (Mabel L) wire insp for Lanesboro and elec cont Main byd Library h do
" Mayne W (Bertha B) prop Sunshine Dairy h Narragansett av RD1
Haskins Fannie M wid Ralph L h S Main
" John (Beverly) emp GE Pitts r S Main
" Nathan C emp WWCo Pitts r S Main
Haswell Albert K (Beatrice) elec h Berkshire rd Berkshire
" Volney M (Elizabeth H) prop Seecum Brook Club h Williamstown rd
Hatch Frank C (Rita E) mason h Narragansett av PO Pitts RD1
Hatin Anne M wid Ernest emp Springside Nursing Home Pitts r Main
Hayduk John J (June) USA r Lacona
HERBITS TRAVEL SERVICE 74 North (404) Pittsfield tel 6766 see p 254
Hermann Benjamin R (Jeannette B) elec eng GE Pitts h Narragansett av
Herrick Charles M (Mary L) emp WWCo Pitts h Williamstown rd
Herzig Francis J (Florence) emp GE Pitts h Balance Rock rd
" Gerald E (Beatrice A) carp h Quarry rd
Hespelein George Jr (Gladys) mech Studebaker Garage Pitts h N Main
" Gladys (Mrs George Jr) emp Credit Bureau Pitts h N Main
Hewitt George F emp Eaton Paper Co Pitts r Factory Grounds Berkshire
" Mabel J r Factory Grounds Berkshire
" Minnie r Factory Grounds Berkshire
" William R r Factory Grounds Berkshire
Hickox Winthrop M (Cordelia G) emp GE Pitts h Williamstown rd
Hillcrest Inn John E Foley prop summer boarding Main n town hall
Hinckley Charles N emp WMElec Co r Main
" George (Nellie) retired h Greylock Mt rd n Main
" Raymond G emp GE Pitts r Old Greylock rd
" Rupert A (Isabelle M) emp Lunch Box h Greylock Mt rd n Main
Hindle Clara M wid George h Church
" Leslie W emp EPCo h28 Baker
Hine Clinton E (Lillian M) r Lester Sime
Hines John Paul (Louise M) emp Winchester Paper Co h off Berkshire rd
Hinman Fay S nurse Pitts r Meadow la
" Nelson W (Marjorie S) emp GE Pitts h Meadow
Hoag Kenneth C (Virginia H) maintainer B&ARR h Berkshire
Hodge Lois wid Charles r Greylock rd
Hogan Richard P emp GE h Grove av
Holcomb James E (Monica) emp GE Pitts h Meadow la
Hook Joseph G (Elsie E) emp Pitts h Goodell
Hopkins George A (Mildred) emp Pitts h Main
Hopper Katherine V (Mrs Martin P) reg nurse Hillcrest Hospital h Bull Hill rd (off Main)
" Martin P (Katherine V) emp B&ARR h Bull Hill rd (off Main)
Horton Esther r Factory Grounds Berkshire
" Olive wid John G retired h Factory Grounds Berkshire
" Preston K (Lillian) emp GE Pitts h Old State rd Berkshire
" Walter J (Mary) emp GE Pitts h Factory Grounds Berkshire
Hotchkiss Harold E (Elizabeth) emp Assoc Transport h Chicopee
" Harrison (Elma) retired r S Main
Houghtaling Francis emp GE Pitts r Ashley Fitzroy
" Marion r Ashley Fitzroy
Houle Alcid P (Edesse M) retired h Miner rd
" Louis farmer r Miner rd
Houston Mabel H Mrs emp Lunch Box h off Old State rd Berkshire
Howard Raymond W (Lottie) lab h Berkshire
Howieson Jesse J (Veronica) h Main opp Town Hall
" Veronica (Mrs Jesse J) library trustee h Main opp Town Hall
Hoyle Edward L (Barbara) emp GE Pitts h S Main
Hubbard Harold (Vera) emp GE Pitts h Summer
" Huelat (Lillian) emp GE Pitts h S Main
Hummer Frank (Mary) meat cutter Lanesboro Gen Store h Longview rd
" Karl USA r Longview rd
Humphrey Ruth Mrs r M Frederick Marcoux
Hunt Roy (Jeanette) emp GE Pitts h Bull Hill rd RD1
" Thomas M (Bertha M) emp Miller J Rhinehart h Cheshire rd
HYATT A B CO Arthur B Hyatt prop pyrofax gas and appliances 615 West Housatonic Pittsfield see top lines
Hynes Mildred R (Mrs Richard J) clk Berkshire Auto Co Inc h S Main
" Richard J (Mildred R) emp Central Const Co h S Main

INGRAHAM FREDERICK O lab town Pitts r S Main
Irwin Katherine student r Old State rd Berkshire
" Mary wid James retired r Old State rd Berkshire
" Marion Mrs h Old State rd Berkshire
" Mary Jane emp GE h Old State rd Berkshire
" Reginald V (Katherine A) emp GE Pitts h Old State rd Berkshire

JACKSON JAMES (Gladys) emp GE h Swamp rd
Jarvis Raymond B (Olive) emp GE Pitts h Balance Rock rd
Jester Betty-gene emp GE Pitts r Old Greylock rd n Main
" Frank H (Ruth M) emp GE Pitts h Old Greylock rd n Main
" Wanda H emp GE Pitts h Old Greylock rd n Main
Jiske Frederick (Margarete) emp NY h Bull Hill rd
John's Service Station John Silen prop S Main
Johnson Carroll (Marilyn) USA h S Main
Johnston George E emp GE Pitts r362 Baker

Johnston Ralph A (Hilda E) brick mason h136 N Baker
" Thomas W (Alvina A) emp GE Pitts h Billings
Jones George W chauffeur r Berkshire rd n Glenn rd Berkshire
" Grace wid Lucian D h Old State rd Berkshire
" Henry Monroe lab r Berkshire rd n Glenn rd Berkshire
" Walter (Elizabeth) emp Spfld r Berkshire rd
Jurezyk Edward USAF r Balance Rock rd
" Frank (Mary) weaver BWMfgCo Pitts h Balance Rock rd n Pittsfield line
" Helen emp GE Pitts r Balance Rock rd n Pittsfield line
" Virginia emp Spfld r Balance Rock rd n Pittsfield line

KEEFE PEARL M (Mrs Thomas F) emp GE Pitts h29 Baker
" Thomas F (Pearl M) emp Pitts Coal Gas Co h29 Baker
Keegan James L (Hazel) emp GE Pitts h Imperial
Keeler Howard emp GE Pitts h S Main
" King r Howard Keeler
" Marguerite Mrs h S Main
" Raymond W (Stephanie) emp ME h S Main
" Variety Store Warren L Keeler prop Ocean
" Warren C kennels S Main h do
" Warren L (Dorothy B) prop Keeler Variety Store h Bull Hill rd
Keller John C (Freda) carp h Baker
" Leslie r Silver
" Paul (Elizabeth) plumber h Nourse
Kelly Domnall F (Dorothy L) prop No Namie Club h S Main
" George T (Daisy B) slsm h14 Irwin
" George T Jr r14 Irwin
" Jack USA r14 Irwin
" Mary Mrs h Old State rd
Kelsey Harlan emp Charles J Carity r do
Kempf John H (Alice E) emp GE Pitts h Grove av
Kessler William P h Main byd Library
Kidder Henry A (Eunice I) mgr Lumberman's Mutual Pitts and selectman h Prospect c Cheshire rd
Killer Burton h Silver
King Fred H (Anna M) emp Sapero Motors h C st
Kirchner Edna A emp Berk Hardware Pitts r S Main
" Eleanor nurse St Luke's Hosp Pitts r Factory Grounds Berkshire
" Henry A (Millie C) emp Folwell Greenhouses Pitts h Factory Grounds Berkshire
" John J (Anna) retired h S Main
" William F (Josephine C) emp Commonwealth of Mass h S Main
Kirkpatrick Gordon W (Ann M) emp Dalton Av Package Store h Bull Hill rd RD1
Kitchin Donald W J (Phyllis I) emp May Eng h Bull Hill rd
Kletchka Thomas S L (Henrietta) h Stormview rd
" Marguerite h Stormview rd
Knight Elizabeth emp Pitts h Billings av
Knurow Edward R (Rosalie) State Convervation officer h Chicopee
" Robert (Beatrice) emp GE Pitts h Billings
Kollhoff George E (Mamie) emp GE Pitts h Sunrise Pitts RD1
" Ronald K student r Sunrise
Kondey Joseph P (Anna M) retired h Narragansett av
Kowchuck Fred (Irene) farmer h Balance Rock rd
" Samuel r Balance Rock rd
Kristensen Rasmus (Eileen) retired h Narragansett av
Kulp John F (Avis J) emp GE Pitts h N Baker

LA BRIE ROY J (Eunice) emp GE Pitts h Williamstown rd
LaChance Edward E (Virginia) emp GE Pitts and prop Lanesboro Barber Shop h Main
" Jeannine A emp GE Pitts r Main
" Robert E USA r Main
" Roger E USN r Main
Ladauceur Francis (Mrs) h Balance Rock rd
" Leo (Hazel) emp GE Pitts h Longview rd
Lagenbach Leo emp GE Pitts r Greylock rd
" Walter USN r Greylock rd
Lake Shore Lunch Mrs Ernestine Tracy prop S Main
Lakeside Cabins Joseph N Asci prop S Main
Lamb Emery T (Nellie R) carp h Jct Greylock rd Williamstown rd
LaMountain Nelson J (Ruby G) mill wkr h Grove av
Lanesboro Barber Shop Edward E LaChance prop Main
" Driving Range & Miniature Golf Course Ernest J John prop S Main
" Garage John Bolotin prop Main
" General Store Noel Cornellier prop Main
" Package Store Edmund M Radke prop S Main
" town of accountant Edna A Kirchner
" town of assessors Albert Sambel, LeForest J Tooley, Thomas W Johnson
" town of board of health Arthur Campbell, Henry A Kedder
" town of Board of Public Welfare Arthur Campbell, Henry A Kidder
" town of board of registrars Preston K Horton, John E McCormick, Arthur Simmons, William C Robinson
" town of cemetery trustees
" town of clerk Arthur E Simmons
" town of collector Robert A Fowler
" town of constables Arthur E Simmons, John R Woodason, Burton Alberti, Claude Halsey
" town of dog officer Claude F Halsey
" town of fence viewers Arthur Rounds, Roy M Rounds and Robert W Waite
" town of finance committee Benjamin R Hermann, Burton Albert, Reginald V Irwin, Paul Marsh, Robert H Carrow, Clinton L Chase, Arthur A Keroyd, Sidney M Smith
" town of fire warden Burton Albert
" town of gypsy moth supt Robert M Waite
" town of highway commissioner Wakefield Newton

The Stephens Agency
GENERAL INSURANCE
917 MAIN STREET
Tel. 219-W
DALTON, MASS.

" town of inspector of animals Carl Zurrin
" town of inspector of Oil Burners Clifford Dallmeyer
" town of inspector of slaughter Elmer Gallagher
" town of library trustees Veronica Howieson, Anna M Sturgis and Anne H Whiting
" town of moderator Herbert L Buckley
" town of overseers of the poor selectmen
" town of police department chief Henry E Albert
" town of public library Mrs Lois Hodge librarian Main c Bridge
" town of public schools supt Dr Joseph Wilk committee Henry Albert, chairman William R Donald sec and Benjamin R Hermann
" town of sealer of weights and measures Harry Creamer
" town of selectmen Henry A Kidder, Henry T Whiting, Arthur Campbell
" town of treasurer Marjorie S Hinman
" town of tree warden H Wakefield Northfield
" town of Volunteer Fire Department Clinton Chase chief Main n Town Hall
" town of welfare board Henry A Kidder chr Henry T Whiting Arthur Campbell
Langenbach Frank E (Leah M) emp GE Pitts h Greylock rd
" Leo E emp Hutchinson Pitts r Old Greylock rd N Main
" Rita A emp Eaton Paper Co Pitts r Old Greylock rd n Main
" Walter F emp Stiles Garage Pitts r Old Greylock rd n Main
Langley L Robert pilot USN r Sunrise av
" William P (Laura B) beautician h Sunrise av
LaRoche Leo F (Marguerite) emp GE Pitts h S Main
LaRouche Armand P (Theresa) crane opr Navy Building h Ocean
" Millicent T emp Grand Union Store r Ocean Pitts RD1
Larsen John A (Gine) painter h Nourse rd
Lasher Frederick C (Ethel M) emp GE Pitts h off Berkshire rd
Laston Edward J (Cecilia T) emp Berkshire Welding Co h Old Greylock rd
Lathrop Lyle V (Desdemona B) tree surgeon and prop Lathrop Orchard h Prospect
" Orchard The Lyle V Lathrop prop Prospect rd
Lechien Emile J (Theresa L) farmer h Old State rd Berkshire
Lefebvre Leo J (Irene F) emp GE Pitts h N Main
Leighfield Frank h Old State rd Berkshire
Lewis Daniel E (Esther T) emp Pitts h Old State rd Berkshire
" Donald R (Phyllis) emp Eaton Paper Co Pitts r Gulf rd Berkshire
" George E (Ruth) h Gulf av Berkshire
" Harry E (Alice M) h Gulf rd Berkshire
" Harry N (Annamae) emp E D Jones Pitts h Old State rd Berkshire
" Paul H (Lillian G) emp Elmvale Dye Works h Irwin
" Ralph R emp WMElecCo r N Main
" Robert E (Irene I) mach h Berkshire
" Ronald A (Edna) emp Crane & Co D h Old State rd Berkshire
L'Homme Gason P carrier r Ocean
Lillie Wilfred E (Mollie) emp Navy Bldg Pitts h Main
Lombard Loren (Elsie) emp Rhinehart Dairy h Meadow la
Lucier Donald bus Pittsfield r Old State rd
" Warren (Gladys) prop Coltsville Variety Store Pitts h Old State rd
Lunch Box The Mary Albert Estate prop N Main
Lyon Maurice M (Norma) emp GE Pitts h Baglee av

MABB MABEL h N Main
MacMillan Gavin farmer h Cheshire rd
MacNeil William (Ida) emp GE Pitts h Main
MacPherson Alfred P (Floretta S) emp GE Pitts h Imperial
MacWhinnie David (Lillian) emp GE Pitts h N Main
" Raymond O student r N Main
" Robert D USA r N Main
Maloy Charles K (Eva T) emp carp h Grove av
Mangold Harold lab r Greylock rd
Manns Frank A (Ida M) farmer and prop Carloma Club h Williamstown rd
" Robert E (Evelyn T) emp GE Pitts h Williamstown rd
Mansfield Patrick R (Rose) emp Pitts h Meadow la
Marcoux M Frederick (Lucile) emp Pitts h h Summer
Marsh Paul F (Virginia A) emp GE Pitts h Narragansett av
Marsden Alexander G (Mary V) prop Marsten Office Outfitters Pitts h Narragansett av
" Eugene James r Narragansett av
" Marquita G r Narragansett av
Martin Frances S (Mrs Thomas J) clk Berk Life Ins Co h Chicopee
" J Harry (Carol W) emp Sprague Elec Co h Ocean Gunn's Grove
" Thomas J (Frances S) emp W H Shedd & Son h Chicopee
Maruk Michael (Dorothy) emp Berk W Co Pitts h Potter Mt off Balance Rock rd
Masimo Peter (Kathleen) emp BWCo Pitts h Berkshire rd
Mathes George F (Mary V) emp Hathaway Baking Co h Miner rd
" George P farmer h Miner rd
Maynard Harold (Grace E) emp BWCo Pitts h Ocean
McCluskey Benjamin P (Bertha M) emp Roberts Beverage Co Pitts h Meadow

McCormick John E (Catherine M) emp NY NH & H RR h 3 Irwin
" John C (Elizabeth D) prop John E McCormick Freight Service h Ball Hill rd
McEneana Carlin E (Selma B) emp GE Pitts h Bena
McGovern Alexander J (Anna) emp Hathaways Bakery Pitts h63 Baker
McGowan John W (Jean A) emp GE Pitts h Profile
" Joseph P retired r off Berkshire rd
McIntyre Albert B (Doris) emp Lincoln Stores cor Sunrise and Ball Hill
McKnight Addie (Mrs John H) prop Rose Bank Cabins h N Main
" Forrest (Mary) emp GE Pitts h Main
" John H (Addie) h N Main byd cemetery
" John W (Ruth) farmer h N Main byd cemetery
McMahon George J (Alice L) emp GE Pitts h inq do
Meadows The Frederick F Nagelschmidt propS Main
Melle Harold M (Mildred I) emp General Baking Co Pitts h23 Baker
Mendonca Florence (Mrs Manuel) emp Elmville Co h67 N Baker
" Manuel (Florence) emp W W Co h67 N Baker
Mercure Kenneth J (Evelyn) emp GE Pitts h Narragansett
Merrilea Kennels Tillie M Whiting prop New Ore Bend rd
Messona Joseph C (Helen C) emp GE Pitts h Narragansett av
Middlebrook Randel O (L Irene) emp Western Mass Elec Co h Main
Miers Edmund J (Margaret M) emp WWCo h Grove av
Mierzejewski Stanley (June) emp GE Pitts h Meadow la
Miller Milton J (Edna) emp GE Pitts h Meadow la
Miner Earl B caretaker h S Main
" Ella A clk WU Tel & Tel Co Pitts r S Main
" Samuel L Jr emp GE Pitts r S Main
Mitchell Edward S (Carmelita) emp GE Pitts r Berkshire rd
" George H (Louise) emp GE Pitts h Berkshire rd n Gulf rd
" George J (Marion) emp GE Pitts h Berkshire rd Berkshire
" Marion (Mrs George J) emp EPCo Pitts h Berkshire rd Berkshire
Moliter Joseph J (Helen) emp Pitts High School h Laconia
Mongeau Francis C (Ann E) emp Pitts h Berkshire
Moraes Edward emp GE Pitts r N Main
" John P (Mary) farmer h Main byd Library
Morton Alma wid Sidney h Sunrise
Most Gloria E emp England Bros Pitts r Henry A Most
" Henry A (Gertrude M) baker Pitts h Olsen rd
Moynihan John J (Ruth E) emp GE Pitts h Old State rd Berkshire

MURPHY GEORGE S & COMPANY accountants and auditors 28 North (602) Pittsfield see p 246
" Lee (Virginia) emp GE h S Main (tr)
" Mary M retired h Grove av
Musig Frank r Scott rd off Williamstown

NAGELSCHMIDT FREDERICK F (Marjorie) prop The Meadows h S Main
Naveroli Avis (Mrs Michael) emp GE Pitts h31 Baker
" Mary student r31 Baker
" Michael (Avis) emp GE Pitts h31 Baker
Nesbit William H (Viola) bus Pitts h Summer
Nettleton Sarah A tchr Center Sch res Pitts
Newman Frank (Jean) retired h Berkshire rd Berkshire
" John A (Miriam) building cont Westview h do
Newmarker Kenneth H (Virginia B) emp Texas h Berkshire
Newton Dean A USA r Silver
" Dean E (Nettie) farmer h Silver
" Donald (Beverly) h Silver
" Harold A (Lillie M) tr dr h Ocean Gunn's Grove
" H Wakefield (Genevieve) emp Lanesboro Town h Ocean
" Memorial Library Main Anna Sturgis librarian
" Russell W (Charlotte) prop Newton's Esso Station h Silver
Newton's Esso Station Russell W Newton prop S Main
Nichols Kenneth farmhand Edward Chadwick Williamstown rd h do
Nicklen Fred A (Lillian M) retired h Swamp rd
" James (Elaine) emp N Adams h Swamp rd
Noel Charles F (Doris E) emp GE h Main
No Namie Club Donald F Kelly prop S Main
North Center School Greylock rd byd Old Hancock rd
Nourse Maud wid Pliny W r Summer
Nylic Andrew A (Ann P) emp George E Emerson h Narragansett av RD1
" Andrew R emp tr dr r Narragansett av

ODELL EARL W (Rachel) emp GE Pitts h Main
O'Donnell Charles K (Louise T) emp GE Pitts h Bull Hill rd RD1
O'Hara Helen C clk FNS r 13 Irwin
Oicles Ralph (Jean) emp W T Grant Co Pitts h Old State rd Berkshire
Olsen Thomas (Randi) farmer h Olsen rd
O'Neil Rachael wid Libby r Greylock rd
Ouelette Lucien A (Genevieve M) emp GE Pitts h Berkshire
Ostrage Gus (Inez D) h Bailey rd
Owens Arthur (Thelma) emp Eagle Pub Co Pitts h Baglee av
" Mary H student r Baglee av

PAGE ADA M wid Ernest F h Imperial
" Daisy A r Tillie M Whiting
" Everett (Marjorie) emp Crane & Co h Narragansett av

Palmer Lawrence E (Martha) emp GE Pitts h Opechee
Paltner Archie (Gertrude) lab h Bailey rd
Palumbo Stephen F (Marie J) retired h Narragansett av
Parker Charles Leslie (Harriet P) supt Greylock Reservation h51 Ocean Pitts Rte 44
Parreault Dominic L (Laura) chef Lakeview Restaurant h Prospect
Pearce Albert (Ann) emp GE h Sunrise
Pease Stephen W (Barbara R) emp GE Pitts h Summer
Peffer Carl J (Esther M) emp GE Pitts h22 Baker
Pellizzaro John (Kathleen) emp Red's Dairy Bar h Berkshire rd
" Oliver O (Bessie I) prop Red's Dairy Bar and Berkshire Package Store h Berkshire rd
Pemble Daniel E (Ruth H) emp GE Pitts h Baker
Penkosky Joseph A installer emp GE Pitts h Bull Hill rd
Pennetti Alexander J (Ethel) building cont Westview rd h do
Perine William R (Ada) retired h Narragansett av
Perron George (Alexina E) emp Detroit Mich h National
Perry Grace A r Bull Hill rd
Petell Madeline A Mrs h Main n Williamstown rd
" Raymond A USA r Main n Williamstown rd
" Richard C USN r Makn n Williamstown rd
Peterson Charles F retired h off Old State
Pettibone Cemetery Old Cheshire rd
Phelphs Douglas H (Mary E) farmer h Ore Bed rd
Phelps Patricia wid Frederick H h S Main
Phillips Ernest (Margaret) emp GE Pitts h Old State rd
" Richard H (Nellie M) emp E D Jones Pitts h N Main
Pilot William J (Esther) emp Rhinehart Dairy h Meadow la
PITTSFIELD COAL GAS COMPANY main office 31 South Pittsfield see p 9
PITTSFIELD RETREAD & TIRE CO INC 315 Dalton av Pittsfield tel 2-4354 night phone 8125 pres-treas Darrel Badger see p 235
Plantier Anthony J (Nellie M) emp GE Pitts h Prospect
Ploss Guy F (Irene) millwkr h Sunrise
Poirier Margaret L Mrs h Grove av
" Wilfred (Nellie) carp h Orchard av
Pontoosuc Lodge Morris A Silver prop Bull Hill rd
" Package Store & Service Station Mrs Mary Allard S Main
Pope Elsie M (Mrs Joseph C) clk Textile Store h Profile
" Joseph C (Elsie M) emp GE Pitts h Profile
Post Offices Lanesboro Gen Store Main Lanesboro Donald F Griffin postmaster Mrs Ethel M Williams assistant postmaster
" Berkshire Albert J Barnes postmaster Edna Barnes asst postmaster
Pratt Henry G (Serina) h Greylock rd
Prendergast William P (Rosemary) emp SR & Co Pitts h George
Prochaska Robert J (Doreen T) emp GE Pitts h N Main
Ptak Amelia emp GE Pitts h Scott rd
" Frank (Nettie) farmer h Scott rd off Williamstown rd
" Sofie r Scott rd
" Victor emp GE Pitts r Scott rd

RADKE EDMUND M (Doris M) prop Lanesboro Package Store h S Main
" William clk Lanesboro Package Store res Pitts
Randall James O (Mary) emp GE Pitts h Prospect
Rayner Arthur E (Angeline P) retired h Orchard
Readdean Geround (Ida) lab h Gulf rd Berkshire
Reder Stanley (Abbie) emp Pitts h S Main
Reds Dairy Bar Oliver Pellizzaro prop Berkshire rd
Regan Sylvester R (Florence A) emp GE Pitts h Bull Hill rd
Reilly Martin (Hazel) prop Matt Reilly's h Nourse rd
" Thomas emp Pitts r Martin Reilly
Reilly's Matt Martin C Reilly prop restaurant and cafe S Main
Reymann Armand H (Lillian E) emp WWCo and prop West Villa Cabins h Williamstown rd
Reynolds Louis A USN r Berkshire rd
" Louis L (Ora G) emp GE Pitts h Berkshire rd
Rheaume Omer T (Betty) emp GE Pitts h Narragansett av
Rhinehart Charles retired r Old State rd Berkshire
" Miller J (Mary A) prop Rhinehart's Sunny Brae Farms Inc h Cheshire rd
Rhinehart's Sunny Brae Farms Inc pres Miller J Rhinehart treas Mrs Phyllis R Collins Cheshire rd
Ribenburg Sterling (Ruth) emp WM Elec Co h Sunrise Pitts RD1
Richards Louis (Mary) emp GE Pitts h Profile
Rivers Charlotte M (Mrs Raymond L) emp Elmvale Worsted Co Pitts h S Main
" Edouard (Isabelle) emp Pontoosuc Furn h8 Irwin
" Raymond L (Charlotte M) emp State h S Main
Riverside Cemetery N Main c Bailey rd
Roark William J (Kathryn E) emp B&ARR h4 Irwin
Roberts Elizabeth wid Walter r S Main
Robinson Edna Mrs kindergarten Brennan h off Summer
" Jack D (Camille) emp GE Pitts h Opechee
" Jean H Jr (Marie H) emp GE Pitts hN Main
" John (Ruth) emp GE Pitts h Summer

Robinson Marie H (Mrs Jean H Jr) sec G E Pitts h N Main
ROBINSON MARSHALL O (Edna J) agt Equitable Life Assurance Society of United States h off Summer
" Morris W (Agnes) emp GE Pitts h Narragansett av
" Morris W Jr emp Goodman Bros r Narragansett av
" Richard W farmer r Greylock rd
" William C (Emma) emp GE Pitts h Greylock rd
Rocco Frank (Tinette C) emp Pitts h Greylock rd
Rogerson Bruce W USA r Old State rd
" Charlotte L emp GE Pitts h Old State rd Berkshire
" George (Ruth E) emp GE Pitts h Old State rd Berkshire
Rose Bank Cabins Addie McKnight prop N Main
Roughley James emp GE Pitts h Berkshire
Roulier May B hskpr Joseph Best h Factory Grounds Berkshire
Rounds Arthur emp Pitts and fence viewer r Pratt
" Roy (Eva D) farmer and fence viewer h Pratt
Rourk James E emp Farrell & Gregory r 4 Irwin
" Richard J emp B&ARR r4 Irwin
Rowe Frederick W retired h44 Baker
" Richard retired h Irwin at Pittsfield town line
Roy James emp Miller J Rinehart r Cheshire rd
Ryan Clarence J (Eleanor) emp GE Pitts h Bull Hill rd
Ryther George emp GE Pitts h N Main byd library

SALZARULO GERALD J (Marion E) emp GE Pitts h Main
Sambel Albert (Muriel F) emp Eagle Pub Co h Narragansett av
Sasso Isaiah (Patricia J) emp GE Pitts h Profile
Schlesinger Anna M wid Lawrence H clk Pontoosuc Package Store h9 Irwin
Schneider Carrie wid Louis h S Main
Scott Robert L (Sadie) emp GE Pitts h Main
Scutt Adelbert F emp Emerson's Const r Main
" Ford H r N Main
Seecum Brook Club Volney M Haswell prop Williamstown rd
Shallies Leon F (Sally A) emp Royal Cleaners h Summer
Shanahan John USAF r Williamstown rd
" Michael J (Mary A) elec New York NY h Williamstown rd
" Michael J Jr farmer r Williamstown rd
Sheltra Vernon N (Viola E) emp B&ARR Freight House h3 Baker
Shepard Kenneth S (Etta M) emp GE Pitts h Sunrise Gunn's Grove
" Lloyd A (Jennie A) h Sunrise Gunn's Grove
" Wilbur W (Marion A) emp Wonder Bread h Sunrise
Sherman Arthur E (Mabel R) retired h Main
" Hazel E dom h Main
" Willie B retired h Sunrise
Shlosser Edward J (Beverly D) emp EDJ&S Co Pitts h Grove av
Silen John (Emily) prop John's Service Station res Pittsfield
Silver Barbara C student r Profile
" Morris A (Gisela C) prop Pontoosuc Lodge h Sunset av
Sime Elizabeth r Lester Sime
" Lester (Harriet A) h Bailey rd
" Robert L (Marjorie) emp GE Pitts h Bailey rd
" Ruth S r Lester Sime
Simmons Arthur E (Minnie W) city clerk and constable board of registrars h Church
Sitcer Florence I (Mrs Kenneth E) waitress Matt Reilly's h Nourse rd
" Kenneth E (Florence I) emp Pitts h Nourse rd
Smalley Edward A student r Narragansett av
" John N emp American News Pitts r Narragansett av
Smith Margaret wid Elliot r Church
" Melvin C (Eleanor M) carp h N Main
" Sherley E r N Main
SMITH SIDNEY M (Doris) asst treas loan office Pittsfield Co-operative Bank Pittsfield and town acct h Summer
Snow Harold L (Edna) emp GE Pitts h Bull Hill rd
Soules Harry F (Rita D) emp May Engineering h Williamstown rd
Spaniol William J (Edith M) emp Wyandotte Worsted h Profile
Spencer Chester L (Viola M) emp GE Pitts h off Old State rd
Squires Claude W (Dorothy M) emp Pine Tree Experts Pitts h65 Baker
Stanton Charles (Mae) emp GE Pitts h Meadow la
Stapleton Bernard J (Nellie) emp GE Pitts h Old State rd Berkshire
Steele Elizabeth (Mrs William) emp GE h Greylock rd
" William (Elizabeth) emp Rhinehart's Dairy h Greylock rd
Steiner Earl F emp GE Pitts r Berkshire
" Frederick (Dorothy) emp GE Pitts h Old State rd Berkshire
" Joseph r Old State rd Berkshire
Stevens Mabel wid Frank h Meadow la
Stickles Arland W (Evelyn R) emp Rhinehart's Sunny Brae Farms Inc h Cheshire rd
" Charles lab h Potter Mt rd off Balance Rock rd
St Luke's Episcopal Church Rev William Arnold rector N Main byd Cemetery Services 11:00 a m every Sunday
" Parish House Main
Stokes Henry M (Hazel M) emp GE Pitts h Main
Stone Howard F (Ester) emp GE Pitts h Narragansett av
" Joseph C (Mary J) foreman E D Jones Co h Wabasco
Stowell Thomas E (Ethel B) emp SR&Co Pitts h George

Stroehlin Robert E (Mae L) h Miner rd
Strohlin Robert (May L) emp GE Pitts h off Balance Rock rd
Sturgeon Philip (Jean) emp GE Pitts off Old State rd Berkshire
Sturgis Anna M librarian Lanesboro Public Library r Summer
Sukanek John W emp GE Pitts r Berkshire
" Joseph (Hannah) h Factory Ground Berkshire
Sunset Park Auto Theater Fred P Cloutier prop N Main
" View Cabins Howard Udel prop S Main
Sunshine Dairy Mayne W Haskell prop Narragansett av RD1
Surette Phillip J (Cora L) emp GE Pitts hN Main
Swartziguer William (Muriel) emp John A Noonan h Longview rd
Szczepeniak Joseph (Irene) prop Berkshire Service Center res Pitts

TALCOTT CEMETERY N Main byd Sunset Park
Talor Norman W emp GE Pitts r Waban
Tarpley Joseph H (Rosemary) slsm h Sunrise Pitts RD1
Taylor Albert N (Minnie A) emp Wyandotte Mill h Narragansett av
" Donald A (Ethel L) tr dr h Narragansett av PO Pitts RD1
" Emily A emp Lincoln Pitts r Waban
" Leverne H (Eleanor A) emp Pitts Mill Sup h Narragansett av
" L'Everne John emp A&PCo r Waban
Terry J Ithiel (Gladys W) emp J F Kahl Co Pitts h Profile
Thompson Charles F (Ethel D) emp Berk Co Jail h42 Baker
" James B USN r42 Baker
" Ruth E student St Luke's Hosp r42 Baker
Thurston Thomas J (Alta E) h2 Baker
Todd Beatrice I emp Pitts r Gulf rd Berkshire
" Ida M wid William h Gulf Berkshire
" Kenneth r Gulf rd Berkshire
" Luther emp B&ARR r Gulf rd Berkshire
" Merton R (Francis L) emp GE Pitts h Summer
" Thomas emp B&ARR r Gulf rd Berkshire
Tollesson Bennett H (Jane L) emp GE Pitts h Pratt
Tooley Elnathan J (Emma) emp GE Pitts h Summer
" Harriett L emp Pitts Gen Hosp r N Main
" LeForest J (Ethel) farmer and assessor h N Main
Toomey Edward (Marjorie) emp Hathaway Bakery Pitts h Old State rd Berkshire
Towart James (Helen) h Nourse rd
Townsend Harold slsm Mike's Army & Navy Store Pitts h National
" Sheraton emp Crane & Co r National
Tracy Ernestine (Mts Francis W) prop Lake Shore Lunch h S Main
" Francis W (Ernestine) emp E D Jones & Sons Co Pitts h S Main
Traversa Peter (Alice C) cont h Balance Rock rd h do
Truden James F (Bertha H) emp GE Pitts r Narragansett av
Tucker Beatrice student H of M Hosp Pitts r Goodell rd
" Clarence (Rose) farmer h Goodell rd
Turner Eleanor wid Donald h Summer
Tuttle Hope N h Berkshire rd
Tyler Albert F slsm h Irwin n Pittsfield line

UDEL HOWARD (Jennie) prop Sunset View Cabins Pitts h S Main
Union Chapel pastor supplies Old State rd Berkshire

VANDER BOGART DECE (Elizabeth W) emp GE Pitts h Bena
Van Der Kar Harold A (Dorothy) emp GE Pitts h Main
Varcoe John E (M Alice) emp GE Pitts h Algonquin
Vershot Edward L (Patricia) emp Hathaway Bakery Pitts h24 Baker
Volin Ernest J (Marie) prop Lanesboro Driving Range and Miniature Golf Course h S Main
Vreeland John A retired h Sunrise
" John A Jr (Clara F) emp Berk Dental Depot h Ocean Pitts RD1

WADDINGTON LILLIAN MRS h69 Sunrise
Waite Roberts (Bessie) emp Pitts and fence viewer h Main byd Episcopal Church
Walak Andrew P emp GE Pitts h Old State rd Berkshire
" Anthony (Martha) h off Old State rd Berkshire
" John A emp GE Pitts r Old State rd Berkshire
Walczyk Kenneth (Betty) emp GE Pitts h N Main
Walker Quarry h Quarry rd
Ward Eliot A 3rd emp Pitts res inq PO Box 102 Berkshire
" Frank (Alice) emp GE Pitts h Longview rd
" Leona C wid Elliott A r Old State rd Berkshire
Warren Kenneth G (Ruth) emp Pitts Tire & Battery Co Pitts rd h Imperial, Gunn's Grove
Waterman Earl L (Shirley E)emp Montagna Motors h133 Ocean
" Shirley E (Mrs Earl L) emp Sprague Elec Co h133 Ocean
Weaver William (Eve) emp GE Pitts h Swamp rd
Webb Russell M (Jane M) emp GE Pitts h S Main
Webster Edward B h Ocean
Wechsler Sol (Sonya) sum res National win res 25 Central Park West NYC
Weckman Earl J (Lillian) emp Pitts h Meadow la
West Don M (Amy) emp GE Pitts h S Main
" View Cabins Armand H Reymann prop Williamstown rd
WESTERN MASS ELECTRIC CO 48 Eagle Pittsfield **see p 8**
Whipple Ernest C (Mildred) emp WWCo Pitts h Longview rd

White Frank (Mary) emp GE Pitts h Meadow la
" John R (Winifred E) emp GE Pitts h Nourse rd
" Robert (Mary Jane) h Swamp
Whiting Annie H tchr h Summer
" Henry T (Evelyn J) farmer selectman and highway comm h Berkshire rd c Partridge rd
" Rose S r Summer
" Tillie M prop Merrilea Kennels h Miner rd
Whitmarsh Raymond (Marie) emp GE Pitts h Old State rd Berkshire
Wick Fred L (Lilly) prop Wick's Mt Greylock Tourists and Cabins S Main
Wick's Mt Greylock Tourists & Cabins Fred L Wick prop S Main
Wigglesworth Walter J (Madeline) emp GE PHS h Opechee
Wilbur Arthur C farmhand Old Hancock rd r do
" Elizabeth A emp NET&TCo Pitts r Old Hancock
" Woodward A farmer h Old Hancock rd off Williamstown rd
Wilkinson Orville W (Doris M) emp GE Pitts h S Main
Williams Agnes h Gulf rd Berkshire
" Arthur L (Esther L) prop Lanesboro Garage h Putnam rd
" Dorothy E emp Gov't Mill r Old State rd Berkshire
" Ethel M (Mrs William W III) asst postmaster h S Main
" Lozene E (Dorothy) emp State Highway h Narragansett av
" Mary F r Gulf rd Berkshire
" William W III Rev (Ethel M) pastor Federated Church h Main
" Zadoc G (Evelyn) retired h Old State rd Berkshire
Wilson John (Ellen M) tr dr h Old State rd Berkshire
Wincek Peter J (Gladys A) emp GE Pitts h Irwin
Winters William F (Josephine L) farmer h Bailey rd
Wood Ellis P (Verna A) emp GE Pitts h Sunrise
Woodason John R (Virginia C) emp GE Pitts h Prospect
Wring John D (Annie B) watchman Crane & Co h Narragansett av RD1

YACCINO THOMAS (Helen) emp GE Pitts h Bull Hill rd

ZAORSKI STANLEY (Janet A) emp GE Pitts h36 Baker
Zuccaro Peter (Mary) lab h Prospect
Zurrin Carl A (Edith) lab h Meadow la

MANNING'S

Lanesboro Classified Business Directory 1952

Copyright 1952, by H. A. Manning Co.

*Indicates heading given by special arrangement with the publisher.

ACCOUNTANTS AND AUDITORS
MURPHY GEORGE S & COMPANY, 28 North (602), Pittsfield, see p 246

ANTIQUES
Bell Acres, Main

ASSOCIATIONS, CLUBS AND SOCIETIES
Lanesboro Grange No 21—Master, Henry J Gallant; sec, Chester Royce (Pittsfield) Regular meetings 2nd and 4th Wed of each month at 8 p m, Newton Memorial Hall

AUTOMOBILE ACCESSORIES, DEALERS, GARAGES AND REPAIRERS
A & A Motors, S Main
Berkshire Service Center, Cheshire rd, Berkshire
Lanesboro Garage, Main

BARBER SHOP
Lanesboro Barber Shop, Main

BOARDING AND ROOMS
Hillcrest Inn, Main n Town Hall (sum)

CARPENTERS, CONTRACTORS AND BUILDERS
DeChaine Patrick L, S Main
Deloye Jules, Summer
Newman John A, Westview rd
Pennetti Alexander J, Westview rd
Traversa Peter, Balance Rock rd

***CAFES**
(See Restaurants)

CEMETERIES
Center Cemetery, Main
Pettibone Cemetery, Old Cheshire rd
Riverside Cemetery, N Main c Bailey rd
Talcott Cemetery, N Main byd Sunset Park

CHIROPRACTOR
Grover Henry, S Main

CHURCHES
Federated Church, Main c Summer

St Luke's Episcopal Church, N Main byd Cemetery
Union Chapel, pastor supplied, Old State rd, Berkshire

DAIRIES
Rhinehart's Sunny Brae Farm Inc, Cheshire rd
Sunshine Dairy, Narragansett av, RD1

DRESS SHOPS
Mary Curtin Dress Shop, Old State rd, Berkshire

ELECTRIC CONTRACTORS
Haskell Henry W, Main byd Library

GASOLINE AND OIL
Armstrong Oil Service, S Main
Berkshire Service Center, Cheshire rd, Berkshire
Boyle Bros Service Station, N Main
John's Service Station, S Main
Newton's Esso Station, S Main

GOLF COURSES
Lanesboro Driving Range & Miniature Golf Course, S Main

GROCERS
Lanesboro General Store, Main

ICE DEALERS
Denno R Ice Co, Narragansett av, RD1

KENNELS
Keeler Warren C, S Main
Merrilea Kennels, New Ore Bed rd

LIBRARIES
Newton Memorial Library, Main

LIQUOR DEALERS
Berkshire Package Store, Berkshire rd

NIGHT CLUBS
No Namie Club, S Main

ORCHARDIST
Lathrop Orchard The, Prospect rd

PACKAGE STORES
Lanesboro Package Store, S Main
Pontoosuc Package Store, S Main

PAINTER
Cowlin George, S Main

PHOTOGRAPHERS
Hamilton Studio, National

PUBLIC ACCOUNTANTS
MURPHY GEORGE S & COMPANY, 28 North (602), Pittsfield, see p 246

REAL ESTATE
Baglee Real Estate, Narragansett av, RD1

RESTAURANTS
Bolotin's Dinette, S Main
Carloma Club, Williamstown
Chef's Kitchen, Williamstown
Donlon's Cocktail Bar, Berkshire rd
Farm Restaurant, S Main
Griffin's Lunchroom, S Main
Lake Shore Lunch, S Main
Lunch Box, N Main
Meadow The, S Main
Reds Dairy Bar, Berkshire rd
Reilly's Matt, S Main
Seecum Brook Club, Williamstown rd

SCHOOLS, COLLEGES AND ACADEMIES
Robinson Edna Mrs (kindergarten), Brennan Hill

THEATRES
Sunset Park Auto Theater, N Main

TOURIST ACCOMMODATIONS
Baker Theresa Mrs, S Main
Bretts Cabins, S Main
Dow Alma H, S Main
Foley John S (motel), S Main
Hillcrest Inn, Main
Lakeside Cabins, S Main
Pontoosuc Lodge, Bull Hill rd
Red Heart Cabins, Bull Hill rd
Sunset View Cabins, S Main
West View Cabins, Williamstown rd
Wick's Mt Greylock Tourists and Cabins, S Main

TRAVEL BUREAU
HERBITS TRAVEL SERVICE, 74 North (404), Pittsfield, see p 254

TREE SURGEON
Lathrop Lyle V, Prospect rd

VARIETY STORES
Friendly Store The, Bull Hill rd, RD1
Keeler Variety Store, Ocean
Narragansett Variety Store & Lunch, Narragansett av

Copies Of This Directory
For Sale By The Publishers

H .A. MANNING COMPANY

H. A. MANNING COMPANY

ESTABLISHED 1905

DIRECTORIES
MAPS

Member Association
North American
Directory Publishers

ADVERTISING
CATALOGING

Associate Member
Advertising Federation
of America

277 State Street
Schenectady 5, N. Y.

33 Lyman Street
Springfield 3, Mass.

104 Hanover Street
Boston 13, Mass.

"You cannot keep out of trouble by spending more than you earn"

MORE TRUE
TODAY
than
YESTERDAY

What Abe Lincoln said so well years ago applies to our living today even more. Consider his further comments:

"You cannot bring about prosperity by discouraging thrift.
"You cannot strengthen the weak by weakening the strong.
"You cannot help strong men by tearing down big men.
"You cannot help the wage earner by pulling down the wage payer.
"You cannot further the brotherhood of man by encouraging class hatred.
"You cannot help the poor by destroying the rich.
"You cannot establish sound security on borrowed money.
"You cannot build character and courage by taking away man's initiative and independence.
"You cannot help men permanently by doing for them what they could and should do for themselves."

The CITY DIRECTORY teaches thrift of time and saves waste of energy in finding locations and names of nearly everything in your city ....

USE IT and DO NOT GUESS

CON'S MOTOR SALES

(A. A. A.)

COMPLETE SERVICE FOR ALL CARS

Also Lubricating, Greasing

SOCONY PRODUCTS

241 MAIN STREET Tel. 326 LEE, MASS.

EDDIE'S ATLANTIC SERVICE STATION

E. ZANETTI, Proprietor

Pick-up and Delivery Service

Lubrication—Car Wash and Polish

Minor Repairs, Tune-up, Accessories

Housatonic cor. River St. Tel. 420 LEE, MASS.

LAKEVIEW GARAGE

WILLIAM A. MILLER, Proprietor

Gasoline—SUNOCO—Oils

General Repair Service

Tires—Batteries—Lubrication

Cabins—LAUREL LAKE—Boats

LAUREL STREET LEE, MASS.

PARK GARAGE

ERNEST L. BABB, Proprietor

Used Cars Bought and Sold

Complete Service for All Cars

Gasoline, Oils SHELL Products

24 Hour Wrecking Service

INSPECTION STATION

Rear 25 MAIN STREET Tel. 378-M LEE, MASS.

SOUTHERN BERKSHIRE WELDING CO.

FRED R. LaGRANT, Proprietor

ALL TYPES OF WELDING

Portable Outfit

NEW AND USED STEEL

756-M Telephone 414-M2

RAILROAD STREET LEE, MASS.

Lee Dry Goods Store

BENJAMIN R. BOOKLESS, Proprietor

"Your Store of Friendly Service"

YARNS-NOTIONS-FABRICS-CURTAINS

SRORTS WEAR

Special Services

Keys Made to Order Laundry Service

Film Printing and Developing

DRY CLEANING SERVICE

40 MAIN STREET Tel. 570 LEE, MASS.

HUGH N. MONROE

Jeweler

Hamilton, Elgin and Bulova

WATCHES

DIAMONDS and SILVERWARE

Watch and Jewelry Repair

SPECIAL ORDER WORK—ENGRAVING SERVICE

72 MAIN STREET Tel. 773-W LEE, MASS.

BERKSHIRE TENNIS COURT CONSTRUCTION CO.

RAYMOND J. COLES, Proprietor

RECREATIONAL CONTRACTORS

ENGINEERS

MAIN STREET LEE, MASS.

Telephone 758-M

Designers, Planners and Builders
of
Tennis Courts

GENERAL LANDSCAPE CONTRACTORS

GRADING DRAINAGE

RECREATIONAL FIELDS

TENNIS COURTS—SWIMMING POOLS—ENCLOSURES

CULTIVATION OF GROUNDS

RAYMOND E. ALLEN

Frigidaire Sales and Service

Commercial and Home Refrigeration

RANGES—WASHERS

19 Franklin St. Tel. 307-J LEE, MASS.

64 WEST STREET Tel. 8493 PITTSFIELD, MASS.

HENRY'S *Electric* SERVICE

HENRY N. LEPREVOST, Proprietor

Industrial and House Wiring
Home Appliances

9 RAILROAD STREET Tel. 690-M LEE, MASS.

LEE ELECTRIC SHOP

JOSEPH M. BURKE, Proprietor

UNIVERSAL RANGES—KELVINATOR
ELECTRIC REFRIGERATORS—APPLIANCES
HOUSE WIRING—ELECTRICAL JOBBING
SILENT GLOW OIL BURNERS

139 MAIN STREET Phone 189-R LEE, MASS.

LEE LUMBER COMPANY

WILLIAM A. CLARKE, Proprietor

LUMBER - CEMENT - PAINT

SHINGLES—ROOFING—GLASS
DOORS and SASH

87 CENTER STREET Tel. 152 LEE, MASS.

DRESSER-HULL CO.

BUILDING SUPPLIES

COAL AND FUEL OIL

BOTTLED GAS

60 RAILROAD STREET LEE, MASS.

Tel. 75

Telephone 363

Victor G. Pellizzaro

Mason Contractor & Builder

FAIRVIEW STREET LEE, MASS.

SHERWIN-WILLIAMS COLOR CENTER

R. E. ALLEN, Proprietor

Complete Line of Sherwin-Williams
Paints and Brushes

62 MAIN STREET Tel. 169 LEE, MASS.

THE LEE SAVINGS BANK

Incorporated 1852

JOHN P. PALMER, Pres. MICHAEL J. KELLY, Vice Pres.
ALBERT N. NETTLETON, Treas.
ESTHER MOUSLEY KUHN, Asst. Treas.
A. PARK SHAW, Asst. Treas.
EARL M. BALDWIN, Clerk

Assets $8,931,469.22

THIRD OLDEST SAVINGS BANK IN BERKSHIRE

Interest Begins First of Each Month
Dividends Payable June 1 and Dec. 1

YOUR BANK FOR OVER 99 YEARS

Direct Reduction Mortgages
Offer Unusual Features

ASK US ABOUT THEM

25 MAIN STREET Tel. 117 LEE, MASS.

THE LEE NATIONAL BANK

BANK BLDG., 47 MAIN STREET LEE, MASS.

WALTER S. AIKEN, President

WILLIAM A. CLARKE, Vice President

EDMUND A HAYES, Cashier

CHARLES G. TUCKER, Assistant Cashier

Capital, $100,000

Surplus, $100,000

Your Account Respectfully Solicited

Safe Deposit Boxes $5 a Year and Upwards

Established as Lee Bank 1835

Organized as Lee National Bank 1865

Lee Super Market

"THE LIVE STORE OF THE BERKSHIRES"

Tels. 320—321—655

46-50 MAIN STREET LEE, MASS.

FRIENDLY ICE CREAM

JEAN A. BASTIEN, Manager

Sundaes - Sodas - Sandwiches

BULK ICE CREAM

HOUSATONIC STREET Tel. 319 LEE, MASS.

M. J. KELLY

Funeral Home

3-5 MAIN ST., LEE CHURCH ST., LENOX

Phone Lee 204-Y or 299

Ambulance Service

Furniture Store

HOME FURNISHINGS—FLOOR COVERINGS

WINDOW SHADES—VENETIAN BLINDS

224-226 MAIN STREET Phone 204-R LEE, MASS.

W. Francis Shields Funeral Home

W. FRANCIS SHIELDS, Director

LEE, MASSACHUSETTS

Funeral Home—14 Park Street—Tel. 80-W

Residence—27 High Street—Tel. 80-R

LEE SODA SHOPPE

JULES RINGENBACK, Proprietor

ICE CREAM-SUNDAES-SODAS

CONFECTIONERY, VARIETY ITEMS

MAGAZINES, NEWSPAPERS, GREETING CARDS

133 MAIN STREET Tel. 635 LEE, MASS.

Oak n' Spruce

The Sports Lodge of the Berkshires

Spring-Summer-Fall-Winter

An Ideal Spot for Young or Old

SUMMER SPORTS—Boating, Swimming, Golf, Riding and Mountain Climbing

WINTER SPORTS—Tobogganing, Skating, Skiing

Our excellent meals and congenial atmosphere have gained high praise from our guests.

WE SOLICIT BANQUETS AND PRIVATE PARTIES

OAK n' SPRUCE is uncrowded and caters to approximately 120 guests

"Thru The Covered Bridge"

SOUTH LEE, MASS. Tel. 795

MORGAN HOUSE

Quality and Service—Always

Regular Meals—Comfortable Rooms

Liquor, Wine and Beer

E. F. PERO, Proprietor

33-37 MAIN STREET Tel. 181 LEE, MASS.

BURT'S STORE

GEORGE F. BURT, Proprietor

Complete Food Store

SNACKS and ICE CREAM

GASOLINE *MOBIL* OILS

MAIN STREET Tel. 569 SOUTH LEE, MASS.

LEE PACKAGE STORE

(RAYMOND P. and ZITA E. HAYES)

LIQUORS, WINES, BEERS AND ALES

Tel. 30-Y

Opposite Library
95 MAIN STREET

Delivery Service
LEE, MASS.

DURANT - FORMAN
INSURANCE INC.

REAL ESTATE

INSURANCE

124 MAIN STREET Tel. 40 LEE, MASS.

Frank P. Consolati

REAL ESTATE and INSURANCE

Owens Building

17 MAIN STREET Tel. 105 LEE, MASS.

BARNARD AND DRISCOLL INSURANCE AGENCY

Insure in Sure Insurance

Insurance and Real Estate

58 MAIN STREET Tel. 670-W LEE, MASS.

MAURICE I. LERNER

ATTORNEY-AT-LAW

71 MAIN STREET Tel. 162-W LEE, MASS.

ALBERT CLARK, LL.B., C. L.

Attorney-at-Law

Real Estate Insurance

NOTARY PUBLIC and JUSTICE OF THE PEACE

Specialist in Probate Court Practice

58 MAIN STREET LEE, MASS.

JAMES E. HANNON

Attorney and Counselor-at-Law

Tel. Office 46-W—House 46-R

71 MAIN STREET LEE, MASS.

The Lawyer in this City
For Your Legal Business

is waiting to give you courteous Service and Attention. Find his name in the Classified Directory, under heading

LAWYERS

Association of North American Directory Publishers

General Offices, Open every business day, 244 Madison Ave. Tel. Murray Hill 5-8500, New York City

Organized in 1898, for the purpose of improving City Directories by the interchange of ideas.

Any reputable City Directory Publisher is eligible for membership.

All Directory Publishers are invited to make use of our offices. Directory Library, telephone, etc. A desk, typewriter and the daily papers are at your service. When you are in New York, have your mail addressed here. A cordial welcome awaits you.

OFFICERS

President—R. Walter Lovell, Montreal
1st Vice Pres.—Arthur T. Spring, Portland, Me.
2nd Vice Pres.—John F. Fitzgerald, New Have
Secretary-Treasurer—E. J. Loranger, 244 Madison Ave., New York 16, N. Y.

Canadian Division, A. N. A. D. P.
Pres.-Sec.—R. Walter Lovell, Montreal
Vice Pres.—Selby Henderson, Winnipeg

New England Division, A. N. A. D. P.
Pres.—Arthur T. Spring, Portland, Me.
Sec.-Treas.—Joseph P. Kirby, New Haven

Past Presidents (Living)
1917—G. D. Marcy, Boston
1930-1931—H. A. Manning, Springfield
1935-1936—L. S. Caron, Louisville
1937—Llew. Williams, Jr., Cincinnati
1938-1939-1940—R. L. P. Smith, Los Angeles
1941-1942—Byron W. Bowman, Akron
1943-1947—Ralph L. Polk, Jr., Detroit
1948-1949—Peter W. Hart, New Haven
1950—McKean Carmichael, Pittsburgh
1951—Alan M. Manning, Schenectady

Board of Trustees
John F. Fitzgerald, New Haven, 1951
Ralph L. Polk, Jr., Detroit, 1951
Byron W. Bowman, Akron, 1951
Alan M. Manning, Schenectady, 1952
R. L. P. Smith, Los Angeles, 1952
Peter W. Hart, New Haven, 1952
Arthur T. Spring, Portland, Me., 1952
H. A. Manning, Springfield, 1953
R. W. Lovell, Montreal, 1953
Roy A. Virtue, Toronto, 1953
McKean Carmichael, Pittsburgh, 1953

Executive Committee
Ralph L. Polk, Jr., Chairman, Detroit
H. A. Manning, Springfield
Peter W. Hart, New Haven

Honorary Members
Grosvenor D. Marcy, 8 Lakewood Road, Newton Highlands, Mass.
Llew. Williams, Jr., P. O. Box 25, Western Hills Sta., Cincinnati 38
L. Sheldon Caron, 1713 Clayton Road, Louisville

MEMBERS

Atkinson Erie Directory Co., 1401 State St., Erie, Pa.
Atlanta City Directory Co., 33 Pryor St. N. E., Atlanta 3, Ga.
Boyd, W. H. Co., 244 Madison Ave., New York 16, N. Y.
Burch Directory Co., 316 Water St., Akron 8, Ohio
Calkin-Kelly Directory Co., 50 Prospect Ave., Binghamton, N. Y.
Caron Directory Co., 5th floor Reakirt Bldg., Cincinnati 1, Ohio
Clark, John & Co., Hand Bldg., Haddonfield, N. J.
Cleveland Directory Co., 1900 Euclid Ave., Cleveland 15, Ohio
Gate City Directory Co., 1207 Grand Ave., Kansas City 6, Mo.
Gazetteer Co., 507 Cooper Bldg., Denver 2, Colo.
Grand Rapids Directory Co., 431 Howard St., Detroit 31, Mich.
Henderson Directories, Ltd., 279 Garry St., Winnipeg, Man., Can.
Hill Directory Co., 207 Governor St., Richmond 19, Va.
Hudspeth Directory Co., Inc., 605-A N. Stanton St., El Paso, Tex.
Los Angeles Directory Co., 120 E. 8th St., Los Angeles 14, Calif.
Lovell, John & Son Ltd., 423 St. Nicholas St., Montreal, Que., Can.
Manning, H. A. Co., 33 Lyman St., Springfield 3, Mass 277 State St., Schenectady 5, N. Y.; 104 Hanover St., Boston 13, Mass.
Might Directories, Ltd., 74 Church St., Toronto 1, Ont : Can.
Minne polis Directory Co., 250 Endicott-on-4th Bldg., St. Paul 1, Minn.
Moorhead Directory Co., R. F. D. 1, Box 171, Wilson, Okla.
Morrison & Fourmy Directory Co., 1316 Wood St., Dallas 1, Tex.
Pacific Directory Co., Box 176, Santa Ana, Calif
Page, C. B., Directory Co., 307 Gugenheim & Cohn Bldg., Corpus Christi, Tex.
Polk, R. L. & Co., 431 Howard St., Detroit 31, Mich.; 244 Madison Ave., New York 16, N. Y.; 333 W. Lake St., Chicago 6, Ill.; 809 Chestnut St., Philadelphia 7, Pa.; 545 6th Ave., Pittsburgh 19, Pa.; 250 Endicott-on-4th Bldg., St. Paul 1, Minn.; 604 Mission St., San Francisco 5, Calif.; 1331 3rd Ave., Seattle 1, Wash.; 344 Camp St., New Orleans 12, La.; 902 F St. N. W., Washington 4, D. C.; 179 Lincoln St., Boston 11, Mass.; 1207 Grand Ave., Kansas City 6, Mo.; 500 Karbach Block, Omaha 2, Neb.; 407 Dooly Bldg., Salt Lake City 1, Utah; 315 Royal Hawaiian Ave., Honolulu 20, T. H.
Polk-Clement Directory Co. Inc., 921 Main St. Buffalo 3, N. Y.
Polk-Gould Directory Co., 1136 Washington Ave., St. Louis 1, Mo.
Price & Lee Co., 248 Meadow St., New Haven 9, Conn.
Rothberger Directory Co., 200 Dome Bldg., Chattanooga 2, Tenn.
Sacramento Directory Co., 423 J St., Sacramento, Calif.
San Diego Directory Co., 850 3rd Ave., San Diego, Calif.
Southern Directory Co., 15 Rankin Ave., Asheville, N. C.
Sun Directories, Ltd., 500 Beatty St., Vancouver, B. C., Can.
Toledo Directory Co., 307 Huron Bldg., Toledo 4, Ohio
Tower, Fred L. Companies, 795 Forest Ave., Portland 5, Me.
Vernon Directories, Ltd., 29 Rebecca St., Hamilton, Ont., Can.
Williams Directory Co., 5th floor Reakirt Bldg. Cincinnati 1, Ohio
Wilmot, B. A., 909 E Harrison Ave., Harlingen, Tex.
Worley, John F., Directory Co., 1316 Wood St., Dallas 1, Tex.
Wright Directory Co. 1012 N. 3rd St., Milwaukee Wis

The Stephens Agency
GENERAL INSURANCE
917 MAIN STREET
Tel. 219-W
DALTON, MASS

MANNING'S

Lee Alphabetical Directory

1952

Copyright 1952, by H. A. Manning Co.

PUBLISHERS' NOTICE

The information in this directory is obtained as far as possible by actual canvass, compiled n a way to insure maximum accuracy. While the publishers will in no way be held responsible or any errors that may occur, they will be pleased to have any inaccuracies called to their attention, for correction in succeeding editions.

TO FIND A NAME YOU MUST KNOW HOW TO SPELL IT

There are many ways of spelling some names with practically the same pronunciation

When the name of a corporation, factory or firm appears immediately after the name, it ndicates the place of business. After the name of a street the word "street" is omitted.

General Abbreviations—In the following pages: adv, advertisement; agt, agent; appr, apprentice; asst, assistant; av, avenue; bkpr, bookkeeper; blk, block; bldg, building; blvd, boulevard; byd, beyond; carp, carpenter; chauf, chauffeur; Co, company; com trav, commercial traveler; cond, conductor; c, corner; ct, court; D, Dalton; dept, department; do, ditto; dom, domestic; emp, employed; eng, engineer; est, estate; h, house; hskpr, housekeeper; insp, inspector; ins, insurance; lab, laborer; mdse, merchandise; mfr, manufacturer; mgr, manager; mls, miles; n, near; NET&TCo New England Telephone & Telegraph Co; opp, opposite; opr, operator; pkwy, parkway; Pitts, Pittsfield; pl, place; PO, post office; phone, telephone; pres, president; prof, professor; prop, proprietor; r, rooms; rd, road; sq, square; res, resides; sec, secretary; slsm, salesman; sta, station; sten, stenographer; supt, superintendent; tel opr, telegraph operator; treas, treasurer; ter, terrace; RD, Rural Delivery; v-pres, vice-president; wid, widow; whsle, wholesale; wks, works; E, East; N, North; S, South; W, West; USA, United States Army USAF, United States Air Force; USCG, United States Coast Guard; USMC, United States Marine Corps; USN, United States Navy; WAC, Women's Army Corps; WAVES, Women's Auxiliary Volunteer Emergency Service

ABBOTT JOSEPH (Shirley) emp Charles E Pierce h Pleasant
Abby & Sons (Joseph U, Joseph U Jr and Walter Abderhalden) East
Abderhalden Charlene (Mrs Walter) opr NET&TCo Stockbridge r East
" Henry A (Phillipina) photo finisher h East
" Joseph U (Elsie) (Abby & Sons) East n Center h do
" Joseph U Jr (Gladys C) (Abby & Sons) h Bradley
" Walter (Charlene) (Abby & Sons) r East
Abele Frank (Nellie) prop Lee Ice Co h Greylock n E Center
" Frank (Marion E) emp Mountain Mill r24 Ferncliff av
" Frank Jr emp Lee Ice Co h Ferncliff av
Ackert—see Eckert
Adamoli Alba D sec and teller Lee Savings Bank h17 Dublin
" Frank mgr Bridge Package Store r17 Hill
" Victor K (Genevieve) emp Columbia Mill h51 Laurel
Adams Roy P h Chapel PO E Lee
Ager Bessie Mrs h Chapel nr E Lee Inn

AGRICULTURAL NATIONAL BANK 100 North Pittsfield see p 2
Aiken Lawrence R (Vera V) h ColumbiaRD1
AIKEN WALTER S (Ruth E) pres Lee National Bank h217 Housatonic
Airoldi Angelo (Helen) jan Lee High School h170 High
" James J r170 High
" Louis A (Mildred I) supt of roads Town h 30 Dublin
Albany-Providence Bus Line Thomas W McClelland agt 43 Main
Aldrich Frank M (Adeline M) caretaker Mrs Caroline D Lloyd h Stockbridge rd
" Frank J (Norma R) emp Eddie's Atlantic Service Station h Stockbridge rd
" George J (Lucy P) chauf Mrs Caroline D Lloyd h Stockbridge rd
" William P (Inez M) emp Mrs Caroline D Lloyd h Stockbridge rd
Alexander Ida wid Samuel r Water
" James F (Rosalind) prop East Lee Package Store h115 Water
Allen Emily E (Mrs Raymond E) bkpr Raymond E Allen h289 Prospect c Summer

SUBURBAN HOMES
FARMS—CAMPS
PYROFAX BOTTLED GAS SERVICE
A. B. HYATT CO.
615 W. Housatonic St.
Tel. 4582

Allen George E (Alma C) paper mkr Smith Paper Inc h Water
ALLEN RAYMOND E (Emily E) Frigidaire sales and service 19 Franklin tel 307-J and 64 West Pittsfield tel 8493 and prop Sherwin-Williams Color Center h289 Prospect see p 123
Alter George J (Barbara) emp Pitts h301 E Center
" George W (Joicy M) auto mech Tilton's Garage Lenox Dale h Greylock n E Center
Alvord Rollin (Phyllis) emp GE Pitts h23 Franklin
AMBLER ETHEL W (Mrs Tracy B) treas Dresser-Hull Co h100 High
AMBLER TRACY B (Ethel W) pres Dresser-Hull Co h100 High
American Legion Rooms Memorial Hall W Park
AMERICAN RED CROSS Berkshire County Chapter Pittsfield see p 11
" Shoe Hospital John A Zorzin prop 6 Franklin c Main
Anderson Marie M (Mrs Melville R) sten Frank P Consolati h411 East
" Melville R (Marie M) trooper Maine State Police h411 East
Andrews Marion C emp Stockbridge r Cone Park off River
" William F (Elizabeth A) emp Columbia Mill h Cone Park off River
Angelini Cora T (Mrs Leo G) cashier Lee Theatre h39 Park
" James h Center
" Leo G (Cora T) crossing tender NYNH& HRR h39 Park
Ariail Emma H wid Smith S h Pleasant S Lee
" Mary r Pleasant S Lee
Arioli Peter (Maria) emp Foxhollow School for Girls h222 Prospect
Arment Charles H Jr (Helen L) emp Columbia Mill h210 High
" Edgar M r Columbia RD
" Francis J (Flora M) emp Smith Paper Inc h151 High
" Helen L (Mrs Charles H Jr) clk Joanne Bakers h210 High
" Joseph L (Catherine M) const wkr h Greylock
" Mary A wid Charles H h Columbia RD
Armstrong Arthur W woodsman r Cape
" C Fred emp town hgwy dept h256 East Center
" Charles F (Margaret) retired h53 Robert
" Charles H (Dorothy) woodsman h Cape
" Laura E wid Charles L r Cape PO Lee
" Marion L dom r Cape
Army & Navy Store (Benjamin and George Slamansky) clothing 68 Main
Arnoux Louise Mme prin Foxhollow School for Girls h Summer
Arrowsmith William (Geraldine) emp Highland Farm h Summer
Atlantic & Pacific Self Service Market Joyce Daniel mgr 59 Park
Auld John A (Caroline) foreman Smith Paper Inc h Laurel at Laurel Lake
Avanzato Anthony C r202 High
" Joseph A r202 High
" Mary R emp Brant & Lee Co h202 High
" Mary R emp GE Pitts r202 High
Avigo Caesar plumber r40 Laurel
" Marco C (May Z) plumbing and heating 123 Main h do
" Mary wid Severino h40 Laurel
" Severina tchr Hyde Sch r40 Laurel
Ayers Percelle W (Edith R) emp Smith Paper Co h46 Fuller
" Ralph E (Constance) emp GE Pitts h Washington Mt rd

B & P TRANSPORTATION CO INC Canal pres Leon E Pecon v-pres Edward F New clk Alexander Feldblum
BABB ERNEST L (Reba L) prop Park Garage h rear 25 Main
BABB REBA L (Mrs Ernest L) bkpr Park Garage h rear 25 Main
Babe's Used Car Lot Leo G Scarafoni prop Pleasant S Lee
Baccoli Francis (Leatizea) emp Columbia Mill h239 Prospect
" Lucy M emp Hurlbut Paper Co r239 Prospect
" Michael USA r239 Prospect
Bachetini Basilio (Arminda) farmer h West Becket rd E Lee h do
BAGG WILLIAM E real estate and insurance Berkshire County Savings Bank Bldg 28 North (503-505) Pittsfield see p 251
BAGG WILLIAM E JR (Ruth W) real estate and insurance 28 North (503-505) Pittsfield see p 251
Baggott Lorraine r Marble
" Raymond (Margaret E) emp Smith Paper Inc Marble
Bailey Alice R wid Francis A h Water
" Francis E lab r Water
" Gertrude L wid Carl E tchr Hyde Sch h River
" James Joseph USN r River
" Josephine E wid Edward E r River
" Mary Gertrude emp Clark-Aiken Co r River
" Nellie L wid Albert h Bradley
" Vincent Edward emp Friendly Ice Cream r River
Bailot Paul L (Charlotte J) emp Columbia Mill Smith Paper Inc h5 School
Baird Block 68-78 Main
" Minnie L h54 High
Baker Kenneth N (Beatrice S) emp Mountain Mill h Pleasant
" Sherman E (Frances E) emp Smith Paper Inc r30 Robert
" Vera A wid Howard McK h Water
" Vernon W (Lutta M) emp Mountain Mill r Water
Balardini Angelo (The Corner) res Pittsfield
Baldisseratta Basilio (Speranza) student h 267 Prospect

SHAPIRO MOTORS, Inc.
A SAFE PLACE TO BUY A DEPENDABLE USED CAR OR TRUCK
631 NORTH ST.
DIAL 8255

" Justine P visitng nurse Pitts r267 Prospect
" Mary A emp Washington DC r267 Prospect
" Valentino J emp Eagle Mill Smith Paper Inc r267 Prospect
BALDWIN EARL M (Edna S) clk Lee Savings Bank res West Stockbridge
Baldyga Joseph Lucy r Mario Santolin
Ball Minnie E h Main PO S Lee
Baluk Michael (Mabel) emp Pitts h110 Housatonic
Bangs Esther H wid Archie F h98 Summer
" Frederick A USMC r98 Summer
Bankus Howard M (Marion F) eng GE Pitts h3 Park
Barber Henry J Jr science tchr LHS res Pittsfield
" Phoebe M wid Edwin M h169 Summer
Barbini Augustino (Dolorato) emp Columbia Mill h11 Summer
" Joseph L (Olga) emp Hurlbut Paper Co h9 Summer
Barden George D (Ruby B) paper mkr Hurlbut Paper Co h353 E Center
Barea Angelo (Marion L) emp Columbia Mill r140 Center
" Attilio (Vera) emp Smith Paper Inc h10 Dublin
" Peter (Lucy) grocer 140 Center h do
" Vera (Mrs Attilio) waitress The Berk-Lee Restaurant h10 Dublin
Barenski Adam M (Blanche A) emp Highlawn Farm h Lois
Barker Harriet A Mrs waitress Morgan House Main
Barlow Blanche L wid Lewis E h W Becket rd E Lee PO do
" Eunice I wid James W tourist cabins West Becket rd h do
Barlow's Service Station prop Warren Turner h West Becket rd East Lee
Barnard Amelia (Mrs Marshall L) prop Red Shutter Guest House and sec Pittsfield Tire & Battery h42 Park
" Lee student r42 Park
BARNARD MARSHALL L (Amelia) (Barnard & Driscoll Insurance Agency) h42 Park
" Marshall L Jr student r42 Park
BARNARD & DRISCOLL INSURANCE AGENCY (Marshall L Barnard and Vincent G Driscoll) general insurance and real estate 58 Main see p 130
Baron Morris (Janet L) meat mgr First Nat Stores res Great Barrington
Barrett Willard R (Florence H) emp GE h Stockbridge rd
Barry Ellen D wid Richard H h Stockbridge rd cor Devon rd
" Lena wid James H h238 Main
" Martin W (Dorothy W) grocery mgr First Nat Stores res Lenox
" William T acct Smith Paper Co Inc r Stockbridge rd c Devon rd
Bartelli—see Bertelli
Bartini Agnes M emp Housatonic r179 Prospect
" Alvin attdt Lee Gulf Service Station r Fairview
" George D (Claire) emp Highlawn Farm h 264 Main
" George W (Dosolina) section hand NYNH &HRR h179 Prospect
" Henry W (Mary) millwright Lee Lime Corp h Fairview PO Lee
" Joseph (Eva) h Fairview PO Lee
" Joseph USA r Fairview PO Lee
" Julian (Victoria D) (Main Street Market) h Fairview S Lee rd
" June student r Fairview
" Madeline wid William h Fairview
" Mary (Mrs Henry) emp Lee Lime Co h Fairview PO Lee
" Renaldo mgr Lee Cafe r Fairview S Lee PO
" William (Emma) emp Lee Lime Co h Fairview PO Lee
Bartlett Genevieve E r159 Summer
" Lillian E student r159 Summer
" Mary wid John h Greylock
" Richard W (Genevieve E) emp Smith Paper h159 Summer
Baruzzi Amerigo A (Ann) emp Eagle Mill r rear 59 Park
" Angelo emp Columbia Mill h rear 59 Park
" Veronica M emp Housatonic r rear 59 Park
Basinait George J (Nellie A) meat cutter First Naf Store h19 Robert
" Joseph M plumber r Main S Lee
" Louis J (Margaret) plumber and steamfitter Main S Lee h do
" Mary M r Main PO S Lee
" William E (Rae P) plumber Gt Barrington r Mrs Mary R Clark
Bassett Alvin E (Ann) emp Eagle Mill Smith Paper h Main S Lee
" Leon A (Lillian M) emp GE Pitts h143 Main
" Marilyn emp GE Pitts r143 Main
" Orville (Ruth) emp State of Mass h Woodland rd
BASTIEN JEAN A (Eleanor M) mgr Friendly Ice Cream h Chapel E Lee
Bastow Frank E (Mildred M) emp Mountain Mill h Chapel
" Frank L emp E Lee Inn r Chapel
Beal Lena M tchr Lee High School r54 High
Beaujean Augusta E h Pine S Lee
" Kenneth A student r Willow PO S Lee
" Mary V wid Albert G h Willow
" Renee A clk Western Mass Electric Co r Pine S Lee
Bedell Florence L (Mrs Henry A) emp Housatonic h166 Laurel
" Henry A (Florence L) h166 Laurel
Belanger Albert A (Helen M) slsm Berkshire Frozen Foods Pitts h306 E Center
Belcher Catherine D Mrs emp Lenox h Beartown Mt rd
" Charles H Jr USA r Beartown Mt rd

Belcher Earl (Lena) emp Smith Paper Inc h Lois
Belden Tavern Ernest J Brundage prop W Becket rd PO E Lee
Bell Frederick W (Elizabeth M) emp Harry's Electric Service h off East
BEN FRANKLIN PRESS INC commercial printers 61 Renne av Pittsfield see p 253
" Franklin Stores Harold A Johansson prop Variety Store 56 Main
Benhart Frank (Clara) prop Candle Light Inn h Cape Route 20
Benton Raymond H (Yetive) emp Stockbridge h145 Main
Berk-Lee Restaurant Inc The 55 Main pres Victor Guzzo treas Ernest Guzzo
BERKSHIRE AUTO CO INC Cadillac and Oldsmobile sales and service 109 South Pittsfield see p 234
BERKSHIRE COUNTY SAVINGS BANK chrm board William A Whittlesey pres Gardner S Morse v-pres William T Rice treas J Howard Fryer asst treasurers Jane M Hoag and George R Tanch clk George P Clayson 24 North Pittsfield see p 3 and front cover
BERKSHIRE EVENING EAGLE (daily newspaper) Eagle Publishing Co publishers 33 Eagle sq Pittsfield see p 14
" Gleaner Joseph R Kenyon prop printers 17 Franklin
BERKSHIRE GRAVEL INC washed gravel sand crushed stone and asphalt Lenox Dale and 1277 East and 558 Hubbard av Pittsfield pres Adelbert I Newton v-pres Carl B Lindholm George J St Peter supt Lenox Dale plant clk-treas Roscoe L Spofford see p 241
BERKSHIRE HILLS CONFERENCE Berkshire County Court House 76 East Pittsfield see p 20
BERKSHIRE MUTUAL FIRE INSURANCE CO home office 111 East cor Wendell av ext Pittsfield see p 10
BERKSHIRE ROOFING AND INSULATION CO rear 458 South Pittsfield see p 242
BERKSHIRE SHEET METAL WORKS INC 65 McKay Pittsfield see p 250
BERKSHIRE TENNIS COURT CONSTRUCTION CO Raymond J Coles prop Main n Cone Park see p 122
BERKSHIRE TRUST CO THE 54 North Pittsfield see p 7
Bernasconi Baptiste E (Olga L) paper mkr Smith Paper Co h37 Hill
Bertelli Aldo (Lauretta) emp GE Pitts h200 Prospect
" Amelia M chief opr NET&TCo r Canal
" Robert emp Smith Paper r200 Prospect
Besancon Alexander (Blanche) emp Otis h W Beckett rd PO E Lee
Besaw Maylon (Mary) emp Lenox h Mill
BESSE-CLARKE men's and boys' clothing 273 North Pittsfield see p 237
Bessinger Jane emp Foxhollow School for Girls r do
Bettega Angelo (Lena) emp GE Pitts r285 Prospect
" B Leon (Josephine) emp GE Pitts r Fairview PO Lee
" Josephine (B Leon) sten Frank P Consolati h Fairview
Bianco Irene M bkpr h Pleasant c Lois
BIANCO JAMES V (Florence M) (Lee Super Market) and pres Lee Chamber of Commerce h Silver
" Joseph (Margaret) emp Dresser-Hull h74 Railroad
BIANCO JOSEPH S (Estelle) (Lee Super Market) h Lana av
" Vincenzo (Jennie) retired h Pleasant cor River
Biasin Dominic (Mary) emp Mountain Mill h Pleasant c Lois
" John (Rose) emp Hurlbut Paper Co h24 School
" Leon (Emily) emp Mountain Mill h Marjorie
" Rose emp Housatonic r24 School
Bigot Emile emp Smith Paper r24 Robert
Binkerd Robert S (Sophia C) prop "Locust Farm" h Fernside rd PO Lee
BIRCHARD BUICK INC Buick sales and service 163 South Pittsfield see p 234
Birukovicz Jan (Vera) emp Foxhollow School for Girls r do
" Ludmilla emp Foxhollow School for Girls r do
" Vera (Mrs Jan) emp Foxhollow School for Girls r do
Bishop Frank M (Mary E) carp cont W Becket rd h do PO E Lee
" Wilfred M (Edith B) emp Crane & Co Dalton h11 St James av
Bissell Ira (Marciline) emp Hurlbut Paper Co r54 Railroad
" Lena wid Louis second hand store 54 Railroad h do
Blache Exilia wid Alexander L h273 E Center
" John E (Josephine) lab wkr Smith Paper h337 E Center
" Patricia r273 E Center
" Raymond J (Margaret) emp Eagle Mill Smith Paper Co r273 E Center
" Richard (Margaret) emp Smith Paper Co h Bradley
" Victor L (Louise) emp Smith Paper Co h275 Center
Blake Cecilia A clk Smith Paper Co r74 Orchard
" Florence E teller Registry Motor Vehicles office Pittsfield r74 Orchard
" Isabelle V nurse 74 Orchard r do
" James J Jr emp Eagle Mill r74 Orchard
" John E retired r74 Orchard
" John E Jr (Ruth A) emp Clark-Aiken Co h361 E Center
" Mary A r74 Orchard
Blasangame Paul (Adele) eng GE Pitts h18 Park
Blass Arthur C USN r106 Summer
" Elsa M wid Arthur C h106 Summer
" Waldemar F USN r106 Summer
Bloniarz Andrew A (Emilia) retired h Cape
" Edward J (Cecelia) emp Stockbridge h Cape
Bolio Florence (Mrs Harry) emp Foxhollow School for Girls r do
" Harry (Florence) r Foxhollow School for Girls

Bona Adam A (Dora L) emp Raymond Allen h Main PO S Lee
" Albert (Delphina) steward Sons of Italy r Canal
" Rosario (Gladys) emp Graham School r136 Center
Bonafini Andrew (Eugenia) h Fairview PO Lee
Book Jenny E hskpr 15 Laurel av r do
Bookes Dorothy wid William tchr h68 Franklin
BOOKLESS BENJAMIN R prop Lee Dry Goods Store res Pittsfield
Borden Sadie S wid Paul A h Church PO S Lee
Boropert John (Marie F) emp Smith Paper h 36 Circular av
Bossidy Alice L wid Patrick J h126 Main
" B Agnes h21 High
" James N C USA r52 Orchard
" John W (Gertrude) emp Eagle Mill Gravel Co h20 Columbia
" Joseph P r52 Orchard
" Robert H (Margaret E) slsm h128 Main
" Walter R (Mary M) patrolman LPD constable and school attendance officer h27 Housatonic
Bosworth Rose G wid William forelady Smith Paper h77 Center
Boufesso Lassora emp St Mary's Catholic Cemetery r191 High
Bourn Adeline G nurse supvr Springside Nursing Home Pitts r Main PO S Lee
" Harry A (Bertha M) foreman Hurlbut Paper Co h Main S Lee
Bouton Dean M (Betty) emp GE Pitts h106 Orchard
Bowen Stella r Church S Lee
BOWERS DAVID B (Helen B) purchasing agt Hurlbut Paper Co h183 Main
" Paul B student r183 Main
Bowne Lindley F (Sarah) dist mgr Tilo Roofing Co h116 Main
Boyne Cecelia B wid Thomas E phone opr NET&TCo h Circular av
" James C (Malay H) painter h Greylock n Orchard
" Marion M wid Thomas retired h9 Laurel
" May A bkpr Smith Paper r15 Academy
" Thomas (Irene) r Marble
" William T (Elizabeth A) truck driver Smith Paper h147 Orchard
Brace Bridget wid Thomas h Willow S Lee
" Bridget T wid Robert J r345 E Center
" James M retired r W Kenneth Talbot
" William r Willow S Lee
Bracknell Frank R (Florence) emp Columbia Mill h6 Summer
Bradbury William C (Hope) emp GE Pitts h Park
Bradford Earl (Veronica T) emp Smith Paper h135 Housatonic
" Raymond USA r15 Housatonic
Bradley Charles F (Margaret C) farmer h Devon rd n West rd
" Charles L (Ida) emp Highlawn Farm h Summer
" Cortland D projectionist Lee Theatre r Silver PO E Lee
" Emma F r Devon rd n West rd
" Ida (Mrs Charles L) emp Durant Ins h Summer
" Maude E wid Dwight h Silver PO E Lee
" Memorial School Bradley byd Mill
" Patrick C emp Smith Paper Co r Morgan House 37 Main
Bragdon Henry R (Ruby G) emp GE Pitts h W Becket rd PO E Lee
" Malcom R r305 Chapel E Lee
" Ruby G (Mrs Henry R) emp Housatonic h W Beckett rd
" William C (Doris M) emp Mountain Mill h305 Chapel E Lee
Brandt Regina P (Mrs Richard S) treas Richard S Brandt Inc res Pitts
" Richard S (Regina P) pres Richard S Brandt Inc res Pitts
" Richard S Inc lumber dealers Pleasant pres Richard S Brandt treas Mrs Regina P Brandt clk Leslie Rivlin
Brane Charles M (Virginia) physician NY sum res 252 Prospect res Yonkers NY
Branick—see Brinka
Braquette Inc mfrs adjustable picture frames 17 Franklin pres Nathan G Horwitt treas Ethel P Horwitt
Brasee Gerald W (Adele A) wvr Monument Mill Housatonic h Chapel
" Kenneth E (Myrtle O) emp Smith Paper h Water
" Myrtle O (Mrs Kenneth) emp Smith Paper Co h Water
Bratt Ernest prop Sterling Gas Station r Pitts
Brault Arnold P (Claire B) serviceman R E Allen h264 Main
Brazee Abram A Jr (Mabel E) h Water
" Dighton M (Patricia M) emp Abby & Sons h42 Summer
" Ernest T (Beatrice) USA r Cape
" George r Water
" Helen dom Candle Sticks Rte 20 r Cape
" Henry V farmhand r Water
" Jennie L wid Abram A h Water
" Joseph J (Emma L) paper mkr Mountain Corp h Forest
" Lyman P woodsman r Cape
" Raymond r Water
" Richard J (Helen) calendar back tender Mt Mill Corp h Cape
" Wilbur emp Parlizano's Const r Water
" William D (Ruie M) retired h Cone Park
Breed Selma F wid W George h Fairview S Lee
" Thomas W (Josephine A) farmer and emp Hurlbut Paper Co h Fairview S Lee
Breor Earl P (Rose M) lab wkr Smith Paper Inc h66 Cliff wood
" Robert F student r24 Crossway
Bresnahan William H (Marion) emp R E Allen h43 Park
Bridagan John E (Matilda A) mill wright Smith Paper h54 Circular av
Bridge Hollings (Florence B) insp Smith Paper h173 Columbia
" Package Store Inc liquor 9 Center pres-treas Fred J Shaker
BRIDGES & FOSS INC 502 East Pittsfield see p 232
Briggs Ann M emp Pitts r23 Park

Briggs Frank (Blanche M) emp Eagle Mill Smith Paper Inc h88 Center
" Leonard W (Helen E) dist mgr Joseph Schlitz Co Wis h7 Center
Brighenti August T (Annette) emp Smith Paper h36 Ferncliff
" Josephine Mrs r William Brighenti
" Marshall (Lina M) emp Brandt's Lumber Co h River
" Philip (Angeline) paper mkr Smith Paper East n Bradley
" William (Bernice) emp Hurlbut Paper Co h Golden Hill rd
Brinka Bertha h Devon rd
Broadmere Farm Frank M Carrington prop Tyringham rd
Broderick Cornelius J (Margaret V) special justice Lee District Court res Lenox
" Edward painter r Greylock
" Josephine wid Harry h Greylock
" Robert E (Mary E) clk First Nat Stores h25 Cliffwood
Broga Clifford E (Mary E) emp Eagle Mill h Main PO Lee
" Mary E (Mrs Clifford) sec Hurlbut Paper Co h Main PO Lee
Brooks Allen C (Alice S) millwright Mountain Mill Corp h Cape PO E Lee
BROOKSHIRE CO Ford sales and service 694-696 East Pittsfield see p 231
Brown Arthur I postmaster S Lee PO and chief S Lee Fire Dept h Main S Lee
" Daniel B emp Columbia Mill r30 Fuller
" Donald (Stella) emp Smith Paper r Elmer A Cordonier
" Eva C wid Charles A h Main S Lee
" George H retired h Main S Lee
" James I (Rose M) tchr Lee High Sch h291 E Center
" James S (Helen F) emp Michael J Kelley h151 Main
" Margaret I wid James H h30 Fuller
" Margaret M emp GE Pitts r30 Fuller
" Mary Jane emp Foxhollow School for Girls r do
" Walter E emp GE Pitts h8 Maple
" William J (Mary C) emp Smith Paper h 40 Housatonic
BROWN STEVENS & FIFIELD monuments 43 Wahconah Pittsfield
Browne Margaret A Mrs cook State Police Barracks r194 Prospect
Brundage Ernest J (Helen) prop Belden Tavern h W Becket rd PO Lee
Brunell C Marcell (Dorothy M) emp Lee Steam Laundry h117 Laurel
" Dorothy M (Mrs C Marcel) office asst Fred H Vohr h117 Laurel
" Emma S (Mrs Joseph) treas Lee Steam Laundry Co Inc h26 Laurel
" Helen H (Mrs William H) visiting nurse District Nurse Association h98 Housatonic
" Joseph H (Emma) pres Lee Steam Laundry Co Inc h26 Laurel
" William H (Helen) emp Lee Steam Laundry Inc h98 Housatonic
Bruni Peter emp Columbia Mill r rear 59 Park
Bryans Walter J (Grace L) dentist 76 W Park h do
Buck Barbara J sec Maurice I Lerner r274 E Center
" Norman (Grace) emp Eagle Mill h274 E Center
" William B emp Smith Paper Co res Lenox Dale
Budd Peter S (Mary C) slsm h86 Laurel
Buffis Lozzaro J jan St Mary's r Academy
Buffoni Everett J r Lois
" Gloria r Lois
" Harry J (Perina) emp Geno's Shoe Repairer r Margerie
" Joseph emp NYNH&HRR r Lois
" Marco (Diana P) asst supt Town of Lee Water Dept h Lois
" Mario USA r Lois
Bufis Valentino (Isabella) h280 Prospect
Buker Roger L (Lorraine E) emp GE Pitts h5 Park
Burbank Robert (Margaret) emp WBRK Pitts h Chestnut off Cape PO E Lee
Burke Harold (Helen) emp Highlawn Farm r do
" John J emp H G Wilde r do
" Joseph emp Highlawn Farm h West rd
" Joseph M (Mary L) emp Smith Paper h Canal
" Julia H (Joseph M) bkpr Lee Electric Shop h167 W Park
BURKE JOSEPH M (Julia H) prop Lee Electric Shop h167 W Park
Burns Ann student r42 Park
" Edward emp Smith Paper r42 Park
" James J (Alma M) emp Smith Paper Co h212 Prospect
" John retired r212 Prospect
" William A emp Smith Paper Inc r264 Main
BURT GEORGE F prop Burt's Store Main h Main South Lee
" James M (Frances) tech director Hurlbut Paper Co h Fairview
" John F (Ruth H) emp George F Burt h Main S Lee
" June wid Thomas emp GE Pitts r Main PO S Lee
" Russell S (Florence R) prop Old Shade Farms h Stockbridge rd
BURT'S STORE George F Burt prop groceries meats luncheonette gas and oils Main South Lee see p 129
Busceme Angelo h147 Center
Bush Elsie emp Lee Steam Laundry Co Inc r57 Railroad
" Gerard W emp Peter T Tyer r Summer n Highlawn
" James J (Nancy L) shipping clk Columbia Mill r Highlawn Farm
" John F r Summer n Highlawn
" Margaret V wid John S h Summer n Highlawn
Butler Henry R (Ruth L) egg and poultry dlr h Woodland rd
" William E (Catherine A) postmaster E Lee and grocer Cape c Maple h do PO E Lee

CABRAL RICHARD A (Doris) emp Sheffield h164 W Park
Cadenelli Bruno emp Arthur Maceri r Pleasant

" Geno L (Amelia) emp Great Barrington h Housatonic
" Joseph emp Arthur & Maceri r Pleasant
" Olga emp Hurlbut Paper Co r Pleasant
Cahalan James E (Bertha A) lab h Willow c Pine S Lee
" James W (Beatrice D) emp Hurlbut Paper Co h106 Housatonic
" John F r Pine
Cahill Richard J jan St George Episcopal Church and jan Lee Public Library r265 E Center
Callahan John H (Alice E) emp Greyhound Bus Co h Water
Camp Chanterwood summer vacationist camp off Forest PO Lee
Campbell Frank (Abbie F) paper mkr Eagle Mill Smith Paper Inc h74 Franklin
" Mary A Mrs hskpr 90 High r do
Candle Light Inn Frank Benhart prop Cape Route 20
Cannon Elizabeth wid Waldo W h Pleasant
CANON ELIZABETH C wid Paul D asst Librarian Lee Public Library h93 Center
" Jane L sec Hurlbut Paper Co r93 Center
" W Garfield (Virginia M) elec Smith Paper Inc h82 Prospect
CAPARELLA AUTO DRIVING SCHOOL 91 East Pittsfield tel 7141 see back cover
Capen Hattie B h128 Main
Capitani Antonio (Theresa) emp Columbia Smith Paper Inc h195 Prospect
" Marguerite emp Willow Brook Boarding House r195 Prospect
Cardenelli Amedeo (Jennie) farmer and cider mill East c E Center h do
Cardinali Cesar (Aurelia) h3 Summer
Carley Robert (Florence) emp NET&TCo Pitts h144 Housatonic
Carlino Antonio (Diega) emp Eagle Mill Smith Paper Inc h37 Center
" Joseph student r37 Center
" Richard clk Smith Paper Inc r37 Center
Carlotto Joseph (Catharine) emp Housatonic h Pleasant
Carpenter Harriet M wid Edwin J r10 Park pl
" James (Anita) emp Smith Paper r Arthur W Wheeler
Carr Catherine R r253 Prospect
Carrado Cologero (Marie) h232 Prospect
Carrington Alice clk Ben Franklin Store res Otis
" Frank M (Cora I) farmer prop Broadmere Farm and selectman Town h Tyringham rd cor Meadow
" Frank W (Marion F) farmer h East
Carter Edward C (Alice D) h sum res West rd PO Lee
" Stephen H (Mary E) carp h93 Maple
" Stuart A (Stella M) prin Hyde School h242 Prospect
Carty James A emp Eagle Mill r166 High
" John J Jr (Rose L) rural carrier PO Lana av
" Mary B wid Terrence J emp Smith Paper Inc h95 Prospect
" Nellie r166 High
" Rose L (Mrs John J Jr) clk Hume's Store h Lana av
" Thomas E (Helen A) emp Eagle Mill h86 Housatonic
" William H (Gladys H) emp Columbia Mill h18 Railroad
" William M (Eileen) plumber Eagle Mill Smith Paper Inc h Washington Mt rd
Carvalho David (Minnie) emp Smith Paper Inc r Ralph W Olds
Cashwell James M (Shriley) emp R E Allen h19½ Franklin
Castegnaro Jennie r Lois
" Peter (Antoinette) emp Columbia Mill h Lois
" Rena emp Lee Brandt Co r Lois
Castellini Lucy wid Peter r249 Prospect
" Primo (Mary) emp Columbia Mill Smith Paper Inc h249 Prospect
Castronova Carmello emp Eagle Mill Smith Paper Inc r146 Center
" George J (Beatrice M) winderman Eagle Mill Smith Paper Inc h146 Center
" Joseph J (Florence) emp Eagle Mill h164 Center
" Michael (Diega) emp Columbia Mill Smith Paper Inc h146 Center
Caton Rodney emp Highlawn Farm r do
Caurant John L (Irma E) emp Lenoxdale r33 Canal
Cavanaugh Elaine C tchr Hyde School h118 Housatonic
" Genevieve r118 Housatonic
" Kathleen r118 Housatonic
" Thomas F r118 Housatonic
Centennial Mill Smith Paper Inc prop Mill n Lenox Dale
Central Block 51-59 Main
" Fire Station Hubert P Orienti chief 189 Main
CERRUTI EDWARD J (Abigail C) optometrist 77 Main h214 W Park
Cervi Beatrice r107 Franklin
Chandler John F (Theresa M) emp Park Cleaners res Stockbridge
Channon Albert emp Hurlbut Paper Inc r24 Robert
" Katherine wid Walter h24 Robert
" Paul emp Smith Paper Inc r24 Robert
Charkoudian Edward E (M Madeline) prop Lee Pharmacy h60 Main
Charnley Gertrude M seamstress and dressmkr r30 High
Charter Emily L wid Clesson E h Pine S Lee
" Everett F (Elna D) emp Comm of Mass h Pine S Lee
" Harry C lab h Main S Lee
CHEMICAL CORPORATION mfrs and distributors industrial chemicals 48 Depot Boston & Albany Freight House Pittsfield pres Edmund T Manley mgr Raymond K Dunlevy (Worthington) see p 254
Cheney Doreen Mrs emp Foxhollow School for Girls res S Lee
" Florence M tchr S Lee Sch h Fairview S Lee
" Manley B (Mary E) prop John Deere Agency and town assessor h River
" Robert F (Doreen) emp Hurlbut Paper Co h Pleasant S Lee
Chesneau David (Phyllis) emp Hurlbut Paper Co h Church PO S Lee

Chevelet Catherine emp Housatonic r191 Summer
Choquette Raymond E (Evelyn M) slsm Hathaway Bakeries Pitts h Bradley
Chris & Clare Beauty Salon Achille Cibelli prop 133 Main
Christenson Ann student r49 Fuller
" Bertha S tchr New Jersey r75 Laurel
" Edward R (Bertha K) emp Smith Paper Inc h49 Fuller
" H Lloyd (Helen C) elec Smith Paper Inc h75 Laurel
" Louis retired r75 Laurel
Church Amanda A emp Pitts Milk Exchange h Water
" of the Good Shepherd (Episcopal) S Lee Rev Edward J Day rector
" Sylvester M (Jennie W) prop Church's Garage Laurel at Laurel Lake
Church's Garage Sylvester M Church prop 51 Railroad
Cibelli Achille A C prop Park Barber Shop and Chris & Clare Beauty Salon r137 Main
Cinella John T (Jane) physician 97 Main h do
CITY SAVINGS BANK OF PITTSFIELD pres Clifford F Martin treas John R Tobey, asst treasurers Annie R Nugent Wallace U Alexander Clifford P Griffn clk of corp George A Newman 116 North cor Fenn Pittsfield see p 4 and back cover
Ciullo Dorothy M emp Housatonic r192 High
" Francis L (Dorothy A) emp Smith Paper Inc h51 Laurel
" Louis D (Florinda E) prop Ciullo's Barber Shop h192 High
Ciullo's Barber Shop Louis D Ciullo prop 74 Main
CLARK-AIKEN CO THE mfrs of machinery office and shops Water pres treas James C Hart v-pres Archer J Scarafoni sec Kirby S Ducayet
CLARK ALBERT (Evelyn L) attorney at law, insurance, real estate, notary Public justice of the Peace 58 Main and justice Lee District Court h134 Orchard see p 131
" Albert R USA r134 Orchard
" Alvin H (Doris M) emp GE Pitts h135 Summer
" Charles Frissell emp 134 Orchard r
" Charles O (Doris E) agt Railway Express Agency and prop Lee Oil Co h480 Maple
" Edward retired r480 Maple
" Evelyn L (Mrs Albert) florist 134 Orchard h do
" Frank R student r99 Franklin
" Jesse P (Eunice) emp Smith Paper Inc h Maple
" Lester J (Margaret) prop The House of Earth h Pleasant S Lee
" M Elizabeth r99 Franklin
" Margaret (Mrs Lester J) emp Byrne DeWeese Pitts h Pleasant S Lee
" Mary P Mrs office sec EPCorp Pitts h Cape c Maple
" Raymond A (Lillian) emp Lee Lime Corp h18 School
Clarke Mary Elizabeth clk r99 Franklin
" Ritie J wid George r93 Center
CLARKE WILLIAM A (Gertrude M) prop Lee Lumber Co and v-pres Lee National Bank h99 Franklin
Clement Ralph emp Smith Paper Inc h7 Fuller
Clifford Lincoln M (Grace F) emp Ben Franklin Press Pitts h335 E Center
Coco Joseph J (Joan) emp Smith Paper Co h 27 High
" Michael P (Margaret C) emp Pitts h51 Housatonic
" Peter (Spizia) emp Smith Paper Inc h59 Housatonic
Coderre Fernand A (Caroline A) opr NYNH &H RR h Laurel
" Rodolphe E agt NYNH&HRR Lee Depot res Lenox Dale
Cole Edward USN r122 Main
" John USA r122 Main
" Richard (Elizabeth) emp Eagle Mill h122 Main
Coles Albert E (Madeline) emp Smith Paper Co h River
" Eugene J emp Smith Paper Co r River n Pleasant
" George J (Anna M) retired h River n Tyringham pl
COLES RAYMOND J prop Berkshire Tennis Court Construction Co r George Coles
Collins Carl C (Mary K) dry goods groceries and general merchandise Main S Lee h Church S Lee
" James (Alice M) emp Smith Paper Inc h 233 Main
" Robert M (May B) emp GE Pitts h Main PO S Lee
Collman George C (Nancy C) prop Collman's Tailors and Furriers res Grandale
Collman's Tailors and Furriers George C Collman prop 10 Railroad
Colombari Concetta wid Peter h33 Center
" Grace emp GE Pitts r33 Center
" Joseph A emp GE Pitts r33 Center
Columbia Mill Smith Paper Inc prop Columbia
Comalli Bondi C (Mary) bkpr Lee Lime Co h Lime
" George USMC r5 Housatonic
" Joseph student r5 Housatonic
" Peter E Jr student r5 Housatonic
" Peter E Sr (Mary) emp Lee Lime Co h5 Housatonic
" Robert student r5 Housatonic
Commonwealth of Massachusetts Dept Pub Works Highway Dept William Goggins dist eng Chapel
" of Massachussetts Traffic Store House Ferncliffe av
CON'S MOTOR SALES Corwin J LeProvost prop Plymouth and DeSoto AAA and ALA complete service for all cars also lubricating greasing Socony products supplies accessories and service station repairing 241 Main see p 119
Congdon Daniel (Ann) h244 Main
Connelly Charles H (Lucy A) sta eng Columbia Mill Smith Paper h Columbia R
" Francis J (Catherine I) meat cutter h89 Laurel
" John C (Catherine N) emp Columbia Mill h345 E Center

The Stephens Agency
917 MAIN STREET
Tel. 219-W
GENERAL INSURANCE
DALTON, MASS.

" Thomas M (Marie C) emp GE Pitts h38 St James av
Connors Catherine E wid James h Mill PO Lenox Dale
" Dorothy A emp A H Rice Co Pitts r122 Laurel
" Elizabeth T r Mill Lee PO Lenox Dale
" James J (Lillian) emp NYNH&HRR h80 Housatonic
" Jane V dom r Mill PO Lenox Dale
" John J emp Eagle Mill h122 Laurel
" John M foreman NYNH&HRR r Mill c Sunshine PO Lenox Dale
" Margaret E emp GE Pitts r150 Summer
" Martin (Margaret E) emp Eagle Mill Smith Paper h150 Summer
" Mary A emp Eagle Mill Smith Paper r Mill c Sunshine av PO Lenox Dale
" Teresa E emp GE Pitts r150 Summer
" Thomas F carp h114 Summer
" Thomas W carp r Mill c Sunshine av PO Lenox Dale
Consolati Benjamin (Mary N) emp Frank Consolati r Fairview PO Lee
CONSOLATI FRANK P (Mary S) real estate and insurance 17 Main h Fairview PO Lee see p 130
" John J (Florence S) tchr and coach Lee H S h Circular av
" Leon (Catherine) emp Smith Paper Co h 84 Prospect
" Mary wid Revino r Fairview PO Lee
" Peter W (Santa T) prop Lee Hardware Store h185 Summer
Cook John J insp Smith Paper r92 Center
Cooney Stephen W (Gertrude) purch agt Smith Paper res Stockbridge
Cooper John M (Mary E) emp GE Pitts h67 Maple
Cora Joseph (Angelina) emp Smith Paper h Fairview PO Lee
Corbitt John (Theresa) emp Smith Paper Co r47 Center
" Samuel John USA r47 Center
" Samuel S (Catherine C) paper mkr Eagle Mill Smith Paper h47 Center
Corcoran Edward D emp GE Pitts r Willow PO S Lee
" Gertrude J wid Willow J tchr S Lee Sch h Willow S Lee
Cordonier Elmer A (Olive) wooddealer Cape h do PO E Lee
Coriou John (Joan) h sum res Laurel at Laurel Lake
Cormick Clare M h23 Franklin
Cornaggia Peter h Fairview
Cornedi Joseph (Bernice M) emp Smith Paper r25 School
Corner The (Angelo Balardini and Domonic Londrini) 266 Main
Corrado Calogero (Maria) emp Eagle Mill h232 Prospect
Cottrell Patricia tchr Hyde Sch res Ogden Utah
Coty Harriet r Cone Park
" Lillian M wid Joseph M emp Morgan House h Cone Park off River
" Marshall (Jeannette L) emp Smith Paper r Leon E Ondress
" Robert (Alma) emp Grandt Lumber Co h Housatonic
Coughlin Anna T wid Frank T h96 Franklin
" Ursula I tchr Lee High Sch r96 Franklin
Couture Frank E retired r East
Cowell Mary E emp Morgan House h Cape
" Reuben C (Emma E) lumberman h Cape PO E Lee
Cowie Arthur emp Highlawn Farm r do
COWIE NORMAN J (Marie) v-pres Hurlbut Paper Co res Great Barrington
COYLE LETTER SERVICE 73 North (17-21-25) Pittsfield p 244
Crane George E (Agnes M) beater eng Eagle Mill Smith Paper h Washington rd
" Rose M wid Edmund h Washington Mt rd RD
Crawford Francis R (Audrey) const wkr Pitts h Woodland rd PO RD
" George E (Dorothy M) mach Eagle Mill Smith Paper h Bradley RD Lee
" James E truck drvr Thomas J Crawford r do
" Thomas J (Mary M) trucking Woodland rd PO RD h do
" Thomas J Jr (Patricia) emp Hurlbut Paper Co h Willow Hill
" William H (Ruth) emp Cramers Pitts h 108 Railroad
CREDIT BUREAU OF PITTSFIELD INC 50 South (11-12) Pittsfield, see p 245
Crerar Catherine J (Mrs James P) sec Dresser Hull Co h96 Franklin
" James P (Catherine H) emp State hwy Dept h96 Franklin
" John M (Mary N) plumbing 51 Franklin h do
" John M Jr emp John M Crerar r103 W Park
Crews James W (Irene M) poultry farmer and emp Smith Paper h Beartown Mt rd PO Lee
Crittendon Richard H (Marjorie) emp Highlawn Farm r do
" Theodore A (Helen B) mach Clark-Aiken Co h Maple byd East
Cronk George (Oveline L) retired h Laurel n Laurel Lake
Crosier Jean E student nurse r Cape PO E Lenox
" Walter M (Gladys W) welder h Cape PO E Lee
Crow's Nest Lodge Mrs Edith Osborne prop tea room and inn Beartown Mt rd S Lee
Croze Roland A (Adelaide G) chef Morgan House h Mill
Cruger Lester (Anne) retired h Devon rd
Cuene Esther F (Mrs Eugene J) emp Lee Steam Laundry Co Inc h Bradley c Washington Mt rd
" Eugene J (Esther F) farmer and emp Lenox h Bradley c Washington Mt rd

Cuene Eugene J Jr emp Pitts r Bradley c Washington Mt rd
Cuillo Luigi D (Florinda) prop Cuillo's Barber Shop h192 High
Culverhouse Caroline B wid Elmer E h70 Railroad
Cummings Archibald F (Evelyn L) supt Berk County Mosquito Control Mass State Reclamation Board h East
" Archiblad F Jr emp Smith Paper Co r East
Curley Francis L (Mary T) emp GE Pitts h3 Dublin
" Helen M emp Nat Bank Pitts r253 Prospect
" James F (Helena M) painter Smith Paper h253 Prospect
" William J USA r253 Prospect
Curtin J Neil (Helen) emp Smith Paper Co h Washington Mt rd
" John J (Davena) mech Con's Motor Sales res Tyringham

DAIGNAULT ROGER (Aline) emp Smith Paper r Elmer A Cordonier
Dal Barco Clara J sec Karam Ins Agency Pitts r183 Prospect
" Fabrizzia wid Ezeo emp Glix Brand Co h h183 Prospect
" Norma A sec Lee Sch Dept r183 Prospect
Daley B Agnes h Devon rd
" Frances V r Devon rd
" Lola T Mrs h251 Prospect
DALTON AVENUE FLORIST (Thomas J and Joseph P Avalle) 449 Dalton av Pittsfield see p 245
Daniel Joyce mgr A&P Super Market r79 Housatonic
Daniels Adrian H (Anna M) emp Lee Lime Corp h Lime
" Joseph P (Elizabeth) emp Lee Lime Corp r Lime
" Perry F (Ada F) emp Smith Paper h Tyringham rd
" Peter (Louise) barber Park Barber Shop res Great Barrington
Dannreuther Walter T (Anna) bus NY City h h W Park win res 580 Park NY City
Darbe Charles E carrier PO r116 Laurel
" John R (Anne) emp Petricca Const h116 Laurel
" William (Madeline S) emp Lee Lumber Co h116 Laurel
" William E emp Farrel & Gregory const r r116 Laurel
Darey Augustine M wid John P r51 Park
Davis Churchward (Jean P) sum res Chestnut off Cape E Lee win res Pittsfield
" Delia wid Henry h Main PO S Lee
" Florence P wid Horace W sum res Chestnut rd E Lee win res Pittsfield
" George (Florence) emp Mountain Mill h 104 Laurel
" Horace W 2nd sum res Chestnut off Cape E Lee win res Conn
" James E (Blanche T) prop Highfield Farm h Fairview S Lee rd RD1
" Richard P (Charlotte M) production mgr Clark-Aiken Co h Navin av
" William M (Margaret D) traffic mgr Smith Paper h18 Ferncliff av
Davol Isabelle wid William H sum res Chapel
Day Edward C student r51 Franklin
" Edward I Rev(Lillian C)rector St George's Episcopal Church and Mission Church of Good Shepherd South Lee h51 Franklin
Decker Clarence R (Barbara A) emp State h East
" Edgar Marcel (Ruth E) emp Smith Paper h21 Park
" Edgar S (Minnie C) emp Eagle Mill h23 Park
" Edward N Jr (Eunice) emp GE Pitts h Richmond
" John E USA r23 Park
deDomaszewski Isabelle r167 Maple
Deely Bridget M h92 Center
DEELY JOHN M (Mary S) pres Lee Lime Corp h Whiteholm rd
DEELY JOHN M JR (Lorraine C) v-pres Lee Lime Corp res Stockbridge
" Laura M r92 Center
" Lucy M wid John F h4 High
" Margaret M r38 St James av
" Martin H student r Whiteholm rd
" Michael retired r92 Center
" Patrick retired r92 Center
" Raymond student r4 High
" Thomas H slsm r92 Center
" William T r38 St James av
Deere John Agency Manley B Cheney prop River
DeFoort Richard (Elizabeth) emp Hurlbut Paper Co S Lee h Pleasant n Covered Bridge S Lee
DeForest Donald W (Donna K) paper mkr Eagle Mill Smith Paper h24 Prospect
" John C (Constance A) emp Smith Paper h264 Main
DeFreest Coletta A wid Justis M tel opr NET&TCo h62 High c Franklin
" Gerald F emp GE Pitts r62 High
" Thomas V USA r62 High
" Walter emp Eddie's Atlantic Service Station r62 High
Delaney Ann B tchr Lee High Sch res Watertown Mass
DelDuca Antonio emp Lee Lime Co and barber shop 197 High c School h do
Delmolino Dominic (Inez) emp GE Pitts r173 Main
DeLugan Louis Z (Virginia T) emp GE Pitts h 164 W Park
" Virginia T (Mrs Louis Z) clk Welfare dept h164 W Park
Dempsey Edward J (Mary E) painter GE Pitts h311 East Center
" John N emp Wash DC r311 E Center
" Patrick emp Eagle Mill r45 Center
" Shelia emp Pitts r311 E Center
Dennis Alice M clk Lee PO h411 Chapel E Lee
DENNIS ELIZABETH L librarian Lee Public Library r411 Chapel East Lee
" Grace G emp Lee Nat Bank r411 Chapel East Lee
Derrick Frank A (Marguerite) emp Smith Paper Co h176 Main
" Katherine phone opr NET&TCo r176 Main
Desrochers Leo (Rose) emp Highlawn Farm h West rd

" Rose (Mrs Leo) emp Foxhollow School forGirls h West rd
DE SOTO automobile sales and service Con's Motor Sales 241 Main see p 119
DETTINGER LUMBER CO INC lumber doors sash plywood and building materials office and yard 24 Warren ter Pittsfield tel 2-6917 see top lines
Devanney Mary wid William h285 E Center
Dewkett Arthur S (Delia A) prop Dewkett's Motor Service h Water
" Arthur S Jr (Dorothy D) emp Comm of Mass h Pine PO S Lee
" Clara M emp Smith Paper r Water
" Leda E typist Smith Paper r Water
Dewkett's Motor Service Arthur S Dewkett prop Water
Diamond Carmella W wid George C town acct h83 Housatonic
" Frank J (Florence M) emp GE Pitts h100 Franklin
" Helen M emp Reed-Shaw Insurance Co Pitts r83 Housatonic
" Marion C emp NET&TCo r83 Housatonic
" William H student r100 Franklin
Dickter Block 250-252 Main
" Louis (Anna M) prop The Stanley Dept Store h250 Main
" Norman student r250 Main
Diegel August (Davida) lab h West Becket rd n Chestnut PO E Lee
" August Jr USA r W Becket rd n Chestnut PO E Lee
DiGrigoli Angelo P (Susan) emp GE Pitts h 164 Center
" Carmelo (Josephine) barber shop and grocer 29 Center h129 do
" Carmelo J (Prudence R) emp Hurlbut Paper Co h5 Robert
" Charles (Helen) asst supt Hurlbut Paper Co res Lenox
" Michael J (Alice A) emp Smith Paper h 167 Main
" Orsola wid Angelo h160 Center
" Samuel R (Eleanor M) emp Smith Paper Co h24 Crossway
Dikeman Charles M (Mildred) retired h9 Center
" Cora V wid William A h185 E Center
Dillon Madeline K wid William F h5 Fuller
DiMario Angelo J (Gladys C) (Main St Market) h191 High
" Charles r133 Center
" James R (Constance M) emp Smith Paper h135 Center
" Maria Concetta wid Diego h133 Center
" Mella emp Smith Paper r133 Center
Dinneen Helen wid Harold tchr h23 Franklin
" John J emp Owen Clothing Co r23 Franklin
Disbrow Harry L (Lillian) bus Pitts h205 W Park
DiSimoni Carmella emp Brandt-Lee Co r Canal
" James C emp B&P Trucking Co r Canal
" Mary dom r Canal
" Rose wid Vincenzo h Canal
" Stephen A (Catherine M) winder man Eagle Mill Smith Paper h119 Center
District Nurse Association Mrs Helen H Brunell visiting nurse Hyde School High
Dobson Morton B (Madelyn) emp Hurlbut Paper Co h Main S Lee
" Morton B Jr USAF r Main S Lee
Dockray Doris H nurse 10 Park pl r do
Dodge Howard emp GE Pitts r128 Main
Doherty Elizabeth wid Michael r317 Chapel
Dohoney Clarence S (Katherine M) real estate 75 Main h203 W Park
" Stephen J (Katherine A) retired h81 Main
" Stephen J Jr r81 Main
Dolan Block 85-87 Main
" Winnifred L dom Stockbridge h85 Main
Donahoe Charles J (Hazel D) h Whiteholm rd
" Henry M lawyer 15 Main r Whiteholme rd
Dooley Arthur C (Mary K) production mgr Clark-Aiken Co h Bradley n East
Dorgan Martha M student r37 School
" Samuel E emp GE Pitts h37 School
Dorman Frank G (Lillian E) cont builder 52 Fuller h do
Doucot Adele S wid Jules r68 Laurel
Douillet Roger E (Rita D) emp GE Pitts r River
Dow Franklin H Jr (Margaret) emp Pitts h Main S Lee
" William A (Harriet A) emp Highlawn Farm h Summer
Downs Ceylon emp Stedman's Rake Shop Tyringham r Mrs Ruth Thrall
Drain Daniel J baker Lee Bakery res Pittsfield
Dresser Hull Block 69-73 Main
DRESSER-HULL CO coal oil bottled gas and building supplies 60 Railroad and coal shed 69 Railroad pres Tracy B Ambler treas Ethel W Ambler corp clk Frederick A Judd see p 124
Drew Donald R (Freda) emp Joseph V Abderhalden r William Stanard
Driscoll Edward J Jr (Theresa) emp Eagle Mill h43 Park
" John K USA r24 High
" Kathleen S wid Raymond J h244 Main
" Paul (Mary) emp Smith Paper h219 High
" Richard F (Mary P) mgr Smith Paper h24 High
DRISCOLL VINCENT G (Lena S) constable and (Barnard & Driscoll Insurance Agency) h191 High
Drumm Ethel L wid Earl H emp GE Pitts h 224 High
" Mary L emp A&P Super Market r224 High
DUCAYET KIRBY S (Mary M) sec Clark-Aiken Co res Stockbridge
Dulin John F (Mildred M) emp Smith Paper Co h Navin av
Dunbar Nora A Mrs h42 Robert
Dunn Agnes V h40 Laurel av
" Edward W Y (Alice B) h Spring
" George P (Evelyn) sum res West rd n Devon rd
" James E emp Cranwell Lenox r40 Laurel av
" Malcolm (Phoebe) sum res Stockbridge rd
" Mary E emp EPCorp Pitts r40 Laurel av
" William J (Nanette H) elec Smith Paper h51 Summer
DuPont Aileen A USAAC r120 Summer

DuPont Ann J wid Frank J h120 Summer
" Francis J (Madeline V) emp GE Pitts h66 Laurel
" Richard H student r120 Summer
" Robert A student r120 Summer
" Rose Mary office sec Pitts Coal & Iron Works r120 Summer
DURANT-FORMAN INSURANCE INC insurance and real estate 124 Main pres-treas Randolph Forman clk of corp Mrs Catharine T Forman see p 130
Durante Dennis T emp State r Mill PO Lenox Dale
" Donato (Rosina) retired h Mill PO Lenox Dale
" John L emp Smith Paper r Mill PO Lenox Dale
Durning Catherine M hskpr 88 Franklin r do
DuVernois Robert S (Ruth S) mech Churches Garage res Tyringham
" Ruth H Sch art supvr Tyringham r River

EAGLE CAMP (Boy Scouts) Woodland rd n Lenox line
" Mill Smith Paper Inc prop Center at NY NH&HRR
EAGLE PUBLISHING CO publishers Berkshire Evening Eagle 33 Eagle sq Pittsfield see page 14
Earle Madeline G Mrs emp Highlawn Farm h 154 Summer
Earll Homer C (Lois M) emp Lenox h15 Park
East Lee Diner (George J and Julius H Noventi) W Becket rd PO E Lee
" Lee Club Inc Cape c Maple E Lee pres Nicholas Demos
" Lee Package Store James F Alexander prop beer ale wines Water
" Lee School Silver E Lee
Eastwood Herbert (Charlotte) emp DeLavall Milking Machine Co h87 Maple
Eccher Angelo J (Edith M) emp Clark-Aiken Co h203 Center
Eckert Harry h Cape PO E Lee
" Millard (Alice J) tower boss Columbi Mill Smith Paper h Greylock n Orchard
" Ralph (Ethel) foreman Columbia Mill Smith Paper h Cape PO E Lee
" William H tractor plowing Housatonic h inq do
" —see Ackart
EDDIE'S ATLANTIC SERVICE STATION Edward T Zanetti prop gasoline, oils, pick-up and delivery service Housatonic corner River see p 119
Eichelser Janet M emp Pitts r Pleasant
" Walter F (Isabel) prop Lee Nurseries Pleasant n Pleasure Park h do
Eisenberg Anna wid Barnett h Water
" Morris (Jean) emp Smith Paper h Water
Ellis John farmer "Highfield" h88 Franklin
" Rosalie J librarian Stockbridge Library r Fairview S Lee
Elmore Inn The Mrs Anna R McCauley prop rooms 46 Center
Emerson Mae Mrs emp Pitts h128 Main
ENGLAND BROTHERS department store 89-111 North Pittsfield see p 236
Enos Seraphine F (Dorothy) emp Pitts h Main S Lee
ENRIGHT MOTOR SALES Walter B Enright prop 323 Dalton av Pittsfield body shop 300 New West Pittsfield see p 233
Enser William S (Elizabeth E) emp Pitts h42 School
EQUITABLE LIFE ASSURANCE SOCIETY OF THE UNITED STATES Marshall O Robinson and Simeon H Decelles agents 74 North (413-414) Pittsfield tel 2-3285 see p age 252
Evenzelestra Donatto emp Lee Lime Co r Fairview PO Lee

FAHEY CATHERINE E tchr Pitts r25 S Prospect
" —see Fahee
Fallon Margaret V cashier Pitts Coal Gas Co Lee Branch res Pitts
Faltracco Batista (Marcella) emp Lee Lime Co h Lois
Fanning Francis G (Ora) town assessor and prop Fanning's Service Station h104 Laurel
" Lulia A r Main S Lee
" Nellie G emp Hurlbut Paper Co r Main S Lee
Fanning's Service Station Francis G Fanning prop 8 Center
Farina Henry (Marion) emp Smith Paper r25 Center
" John (Mabel G) emp Smith Paper h25 Center
" John E (Virginia R) emp Berk Gravel Co h20 Laurel av
Farnham Betty emp Housatonic r Church S Lee
" Charles R (Flora B) farmer h Church PO S Lee
" Raymond L (Alice) farmer h Chapel PO Lee
" Ruth wid Lester E h Chapel
Faxon Alex W (Edna C) constable and tax collector h324 W Park
Featherston Margaret M clk PO h199 Main
Feldblum Alexander (Henrietta) sec B&P Transportation Co Inc res Gt Barrington
Fellows Ida A wid George F h Main PO S Lee
Feltre John (Mary A) emp Columbia Mill Smith Paper h25 Union
Fenn Donald Edward USA r Meadow
" Edgar Wesley USA r Meadow
" Harold E (Sylvia A) insurance Meadow S Lee h do
Fenwick Charlotte M wid Joseph A hskpr 196 Main r Marble
" Howard A (Catherine) carrier Lee Post office h Marble
Fern James (Florinda L) emp Eaton's Mill h166 Laurel
Ferncliff Park end Ferncliff av
FERRY C S & SON INC lumber 40 Center Pittsfield see p 239
FERRY'S LUMBER YARD 40 Center Pittsfield see p 239
Fetridge Beverly C (Catherine) emp Smith Paper Inc h26 Railroad
" Harold W (Louise F) driver Norton's Taxi h88 Center
Fifield Stanley (Ruth I) emp Smith Paper h57 Railroad
Filion Donald emp Highlawn Farm r do

FILKINS TRANSPORTATION CO INC 248 E Housatonic Dalton and 471 Dalton av Pittsfield see p 252
Fillio Donald I (Marjorie) emp Hurlbut Paper Co h Chapel
" Edmund F emp Columbia Mill h89 Main
" Ella C Mrs h Laurel at Laurel Lake
" Francis emp Lee Cafe 34 Railroad r Laurel at Laurel Lake
" Frederick T (Mary A) emp Smith Paper r89 Main
" James R (Virginia M) emp GE Pitts h173 Main
" Louis emp Greg's Restaurant h57 Main
" Marjorie G (Mrs Donald I) clk Lee Nat Bank h Water PO East Lee
" Mary A (Mrs Frederick T) emp Smith Paper r89 Main
Finkle Frederick V (Frances J) emp Soul's Lumber h305 Chapel
Finn Thomas D (Margaret H) time study GE Pitts h69 Housatonic
Finnegan Edward J (Anna L) emp Eagle Mill h264 Main
" Henry M (Dorothy I) elec Smith Paper h Columbia RD
" Robert J emp R E Allen r264 Main
" Thomas retired r Columbia
" William J (Marion A) emp Hurlbut Paper Co h Main PO Lee
Finneran Bridget r Church S Lee
" Lena h Church S Lee
" Michael H r Church S Lee
" Patrick Jr farmer r Church S Lee
" Rose r Church S Lee
First Baptist Church of Berkshire County Sunday School 10:00 a m Sunday Service 11:00 a m and 7:30 p m Prayer Meeting Wed 7:30 p m 3 Railroad
" Congregational Church services Sun 10:30 a m Park pl
" Methodist Church Rev Herbert W Hahn pastor 134 High
" National Stores Inc Martin W Barry mgr groceries 51-53 Main, Morris Baron mgr meats and provisions 53 Main
Fish Theodore (Martha H) h Oak PO E Lee
Fitch Priscilla E Mrs chief clk Selective Service Local Board No 44 res Pittsfield
Flattery Mary E wid Martin h95 Greylock
Fleming Clarence (Elsie) emp Old Shade Farm h Stockbridge rd
Flint Charles E (Antoinette G) hoisting eng h Cape PO E Lee
Flynn Norma Mrs r Fairview
FLYNN RAYMOND W (Virginia K) asst div mgr Western Massachusetts Electric Co res Lenox
" William retired r Cliffwood
Fogarty George (Margaret M) emp Smith Paper h Water
" William E emp town r36 Ferncliff av
FOOTE LEON sales mgr Raymond E Allen res Pittsfield
" Olga M wid Leon C W h East
Foote's Hearth Donald Rogers prop jct Maple and East
Forbes George M USN r Main S Lee
" Lydia A wid George W mgr Lydia Forbes Rooming House Main r Minnie Ball S Lee
" Lydia Rooming House Lydia A Forbes mgr rooms Main
" Martin D (Dorothy L) emp Clark Aiken h Main S Lee
Ford Harry A (Wilhelmina B) stockman Mountain Mill Div h Fairview n Main S Lee
" Joan student r28 Housatonic
" John E (Margaret J) emp Columbia Mill h128 Main
" John E Jr emp Pitts r128 Main
" Kathryn G wid W Roy registrar town water dept and sec Lee Chamber of Commerce h28 Housatonic
" Margaret E r128 Main
" Richard S emp Gt Barrington h Fairview S Lee
" William A Jr USAF r36 Ferncliff av
" William Arthur (Veronica H) welfare commissioner town and deputy sheriff h25 Cliffwood
Forfa Edward (Dorothy M) paper mkr Hurlbut Paper Co h Chapel PO E Lee
FORMAN CATHARINE T (Mrs Randolph) clk of corp Durant-Forman Insurance Inc h Devon rd
FORMAN RANDOLPH (Catharine T) pres-treas Durant-Forman Insurance Inc and real estate 124 Main h Devon rd
Formento Lena S wid Agostino h105 Main
Forni Adelaide sten GE Pitts r16 Summer
Forrest Elmer L (Grace W) emp Hurlbut Paper h River n Pleasant
" Elmer V (Lillian E) sealer of weights and measures and mach Smith Paper h East n E Center
Fortune James (Dorothy) emp GE Pitts h W Becket rd
Foster Doris Mrs emp Foxhollow School for Girls r do
" William (Ida) emp GE Pitts h Marble
Fournier Anais r Circular av
Fowler Ona M tchr Foxhollow Sch for Girls r do
Foxhollow School for Girls Mme Louise Arnoux prin Summer
FRANKLIN BEN PRESS INC commercial printers 61 Renne av Pittsfield see p 253
FRASER D ALLAN (Margaret M) prop Fraser's Sales and Service h80 Franklin
" John A student r80 Franklin
" Peter D student r80 Franklin
FRASER'S SALES AND SERVICE D Allan Fraser prop 255 Main tel 350
Fraval Marcel J (Margaret) agt John Hancock Life Ins h268 E Center
Fresia Carlo (Nina P) chef Pitts-Lenox Diner h80 Summer
" Charles J emp Smith Paper h168 Housatonic
" Erise J waitress Morgan House r80 Summer
Frew Bernard emp Highlawn Farm r do
FRIENDLY ICE CREAM Jean A Bastien mgr Housatonic see p 126
" Tourist Home Joseph E Shalley prop 65 Laurel
Fromma William student h105 Prospect
Frulla Anthony (Carmella) eng Smith Paper h Columbia

Frulla Mario (Helen F) emp Smith Paper h212 High
Fumasoni Maria wid Peter h Canal
" Pasquale lab r Canal

GABRY RENAUD G (Edith) emp Amer News Pitts h East
Gachotte Anne (Mrs Louis) sec Clarence I Dohoney h Fairview PO S Lee
" Louis (Anne) emp Pitts h Fairview PO S Lee
Gaffney John J (Julia L) h Pine n Willow S Lee
Gage Daisy A Mrs h Chapel PO E Lee
" Daisy L (Mrs George) pastry cook Morgan House h Water PO E Lee
" Edward E (Laura H) foreman Mt Mill Corp h Cape PO E Lee
" Eleanor L emp Smith Paper r Oak PO E Lee
" Evelyn M r Oak PO E Lee
" Everett A (Helen A) truck dr Mt Mill Corp h Chestnut PO E Lee
" Fred r Sylvester Gage
" George Jr USA r Water
" George (Daisy L) lab h Water
" Harold A emp Mountain Mill r W Becket rd PO E Lee
" Leon C (Gladys W) trucking W Becket rd h do PO E Lee
" Sylvester (Lucy M) h Oak PO E Lee
Gaherty Joseph W (Enes) paper mkr Smith Paper r Sunshine av
" Mary C wid Daniel h Sunshine av c Mill
Gair Abraham M (Dora) chemist Lichtman Tanning Corp h300 E Center
" Robert M student r300 E Center
Gale Dorothy (Mrs Manley) emp Lee Steam Laundry Co Inc res Stockbridge PO Lee
" James H (Sally A) h Silver
" Jessie A wid David T r Silver
" Ruth M emp Pitts r Silver
Galitzine Elizabeth Mrs h Greylock
Gangell George H (Althea) emp Smith Paper h Pleasant opp Barnard's Nursery
Gardiner Fred retired r37 Main
" John (Annie R) carp h161 West Park
Gardner Alice clk Stanley's Dept Store r114 Maple
" Howard W emp Church's Garage r114 Maple
" Orville Jr emp Fairmount Cemetery r114 Maple
" Orville E (Mary E) retired h114 Maple
Garrity Ann r William T Garrity
" William T tower boss Columbia Mill Smith Paper h Valley n Lenox Depot PO Lenox Dale
Gasparidi Antonio A (Maria) h Margerie
Gate House (Foxhollow Sch for Girls) classrooms off Summer
Gatewood Leo A (Marjorie) prop Leo 'n Chuck's Diner h65 Center
Gaudette John J (Pearl M) USA h137 Main
Gegenti—see Giganti
Gejewski Peter emp Hurlbut Paper Co r Main
Gelpi Angelo R r31 Dublin
" Guido (Elizabeth J) emp Lee Lime h East
" Joseph (Angelina) retired h31 Dublin
" Peter emp town hgwy dept r31 Dublin

GENERAL ICE CREAM CORP Sealtest ice cream mfrs 48-50 Elm Pittsfield see p 246
Geno's Shoe Store Geno J Zorzen prop shoe repairing and shoe dealers 12 Railroad
Giacobacci—see Iacobacci
Giannini Nello emp Highlawn Farm r do
Giarolo John B USA r Lois
" Mario F (Mary) emp Smith Paper h Lois
" Ottavio B (Vera) carp r Lois
" Victor (Anita M) emp Mt Mill Corp h Pleasant
Gibbons Donald (P Joan) emp Smith Paper Co r140 Housatonic
" Edward W town assessor h Mill c Washington Mt rd
" Mary A wid William T h140 Housatonic
Gibbs Carrie P r107 Franklin
" Marion r107 Franklin
Giganti Angelo (Dora E) paper mkr Smith Paper h129 Prospect
" Elizabeth A emp Hurlbut Paper r129 Prospect
" George M USN r129 Prospect
" Helen D clk Lee Savings Bank r129 Prospect
Gilhooly Michael (Mary J) emp Hurlbut Paper Co h Pleasant n Margerie
Girardey Adelaide H wid Amos r96 Railroad
" Anna dom 27 Academy r do
" George W (Louise S) emp Berk St RRCo h80 Housatonic
Gleason Clyde (Estelle) emp Pitts r179 W Park
" Ione E wid Arthur D h179 W Park
Gob Stanley (Theresa A) emp Columbia Mill Smith Paper r19 Union
Goggins William J dist eng Mass Highway dept res Pitts
GOLD SHOP THE E H Thomas prop jewelers 148 North Pittsfield see back cover
GOODBODY & CO stocks and bonds 28 North (508-510) Pittsfield see p 243
Goodell James E r A Bailey Water
Goodrich William (Melanie) emp GE Pitts h River
Gop Stanley (Theresa) emp Smith Paper Co h19 Union
Gordon Milton J (Annette) emp Smith Paper Co h3 Park
Gorman William J (Edith M) emp GE Pitts r54 Circular av
Grady Edwin R (Rose M) emp GE Pitts h Pleasant
" Roy J (Imogene H) emp Dresser-Hull Co h95 Housatonic
Graham Nicholas F (Theresa A) student UR h Maple c East
Grange Hall Academy c Main
Grant Allister F r76 Maple
" Elizabeth r76 Maple
Greenock Country Club West Park pres William Powers, v-pres Dr Edmund Cessulli, sec-treas Marshall L Barnard
Greenwood Raymond C (Lottie A) USN h East
Gregory Augustus (Rose) emp Columbia Mill h16 Summer
Grenier Eugene A (Alice A) paper mkr Mountain Mill Corp h Chapel
Greyhound Bus Terminal Earl F Pero agt 33 Main

Griffin Almon (Helen) game warden h Church PO S Lee
" Edwin R (Margaret) saw mill opr h W Becket rd PO RD E Lee
" Elmer T (Mabel I) trucking W Becket rd h do East Lee RD
" Elsie A hskpr 39 Cliffwood r do
" Ernest W painter r Edwin R Griffin W Becket rd E Lee RD
" Frank L (Delight M) elec Clark-Aiken Co h Maple n East
" Howard N emp Smith Paper h Church S Lee
" Percy A (Jennie M) emp Smith Paper h West Becket rd E Lee PO do
" Ralph V emp GE Pitts r Church PO S Lee
" Tracy W (Mary) emp Smith Paper h Chapel E Lee
" Tracy W Jr emp Smith Paper r Chapel PO E Lee
Grigoli—see Di Grigoli
Grogan Agnes K clk Lee Nat Bank r29 Laurel av
" Edward M emp GE Pitts r74 Laurel
" Irene F wid William P h74 Laurel
" Margaret C h29 Laurel av
" William R USN r74 Laurel
Guachione Alfra Mrs emp Belden Tavern h Pleasant
Guarda Domenic emp Smith Paper h Lois
Guerra Angelo emp Smith Paper r Canal
Guristante Ignazio retired h44 School
" Mary A prop Mary's Beauty Shop 44 School r do
" Peter J lab Smith Paper r44 School
Guzzo Ernest (Frances) treas Berk-Lee Restaurant Inc res Pitts
" Victor (Veronica) pres Berk-Lee Restaurant Inc res Pitts
Gymnasium (Foxhollow Sch for Girls) off Summer

HADDAD'S MOTOR SALES INC new and used cars and Pontiac sales and service 55 West Pittsfield see p 235
Haggerty Claude M (Madeline N) treas Lee Line Corp and acct Smith Paper Division h14 Park pl
" James M r14 Park pl
" M Marie emp WNAW North Adams r14 Park pl
Hahn Herbert W Rev (Martha A) minister Lee Methodist Church h134 High
" Martha A (Mrs Herbert W) acting supt Church School h134 High
" Richard W emp Housatonic r134 High
Hale Ernest G (Elizabeth V) h Pleasant byd RR Bridge
" Hannah wid William W h Pleasant (rear)
Haley Catherine T wid John M r233 Main
Hall Edwin O (Cecella) emp Housatonic h Stockbridge rd
" Frank B L (Alice C) prop Willow Brook Boarding House h Stockbridge rd
" George H r96 Railroad
Hamalainen Kauno V (Alice) truck dr Monument Mills Housatonic h Chapel
Hamblin Agar Parks h Cafe PO E Lee
Hamm Charles truck dr Lee Lumber Co h Water PO E Lee
Hammerle Warren J (Mary E) emp Mt Mill h Pleasant
HANNON JAMES E (Charlotte M) attorney-at-law 71 Main and state representative h18 High see p 131
" John F (Ruth E) dentist 71 Main h34 Housatonic
" Patricia student r34 Housatonic
Hardie Joseph (Edna) win res Rockville Center NY sum res Beartown Mt rd
Hardiman James K (Marion) emp state h94 Center
" James K Jr emp State r94 Center
" Mary E r153 Center
Harding Aline D Mrs hskpr h The Crossway
" Ora N wid Frank H h27 Cliffwood
" William J emp Smith Paper h103 High
Harris Catherine B wid Herman r Willow
HART JAMES C (Helen S) pres-treas The Clark-Aiken Co res Stockbridge
" James E (Mary N) h261 Main
" Joseph r261 Main
" Kate C Mrs emp Monument Hill Housatonic h Water
Harvey Basil E (M Venita) emp Columbia Mill h off Greylock n Orchard
Hastings Harry W (Sylvia M) h57 Main
Hathaway Lucy Mrs r Tyringham rd n Meadow
Hawkins Herbert C (Marie L) traffic eng Dept Public Wks h92 Laurel
Hawley Laura A nurse 23 Fuller r do
Hayden Joseph (Alice E) caretaker Mrs Daisy V H Smith Estate h71 Summer
" Julia A wid Francis G h Willow S Lee
" Kathryn E r30 Center
" Neil emp GE Pitts r17 St James av
" Nelly J dom Mrs Margaret V Bush r30 Center
" Robert H (Mary E) retired h36 Center
" Robert H Jr mach Smith Paper r36 Center
" William L (Margaret E) mach Smith Paper h17 St James av
" William T (Ann G) emp Firestone Pitts h111 Prospect
Hayes Clotilda C acct Smith Paper r151 Main
HAYES EDMUND A (Marie I) cashier Lee National Bank h59 Summer
" Gladys K (Mrs John F) tchr Hyde Sch h59 Housatonic
" Harriet E wid John h59 Housatonic
" John D (Josephine) retired h19 Housatonic

HAYES JOHN F (Gladys) insurance and real estate 59 Housatonic h do see under name

JOHN F. HAYES

Insurance and Real Estate

Tel. 311

59 Housatonic St. LEE, MASS.

Hayes Michael H USN r69 Franklin
" Michael P (Nora E) plumbing and heating 74 Main h69 Franklin
" Nora E (Mrs Michael P) phone opr NET &TCo h69 Franklin
" Patricia A emp Pitts Nat Bank r59 Summer
" Peter D USN r69 Franklin
HAYES RAYMOND T (Zita E) (Lee Package Store) and school bus driver h33 Park
HAYES ZITA E (Mrs Raymond T) (Lee Package Store) h33 Park
Healey James (Elinor) ins adjustor Pitts h64 Franklin
" Mary D wid Timothy E h320 E Center
" Michael J emp Michael T Damreuther W Park h do
" Nellie E bkpr Albert Clark and ins agt h99 Center
" Thomas H retired r99 Center
Heaphy Harry W (Mary N) civil eng of Berk County h208 Main sum res 327 Chapel
" Helen M r208 Main
" Jane E tchr HS r208 Main
" Mary C r218 Main
" Mary E wid John Jr r121 Center
" William A eng Harry W Heaphy r208 Main
Heath Alton (Fannie) emp Berk-New York Motor Despatch Gt Barrington h Forest
" Cortland F (Anna) emp Mt Mill Corp h Forest
" George retired h W Stockbridge rd
" George H emp Housatonic r Forest
" Harold E (Yvonne P) emp Mountain Mill W Stockbridge h Forest
" Herbert H emp Boston-Pittsfield Trucking Co r Forest
" John (Joyce) emp Lee Super Mkt and prop Tyringham Stage res Tyringham
" Joseph Fl ab r Mrs Jennie L Brazee
" Lillian C nurse 121 Main h do
" Ralph E lab r Mrs Jennie L Brazee
Helen's Beauty Shop Helen F Walsh prop Park Bldg 17 Main
Hellstrom David Ingemar r187 W Park
" David P (Anna S) emp Hurlbut Paper Co h187 West Park
Hemphill Edward (Frances) h Cape
Hennessey Catherine H wid Thomas F h80 Laurel
" Katherine P r80 Laurel
" Marietta M wid William h73 Housatonic
Henry Louis A (Margaret M) paper mkr Smith Paper h350 E Center
HENRY'S ELECTRIC SERVICE Henry N LePrevost prop electric wiring radios and household appliances 9 Railroad see p 123
HERBITS TRAVEL SERVICE 74 North (404) Pittsfield tel 6766 see p 254
Here-U-R-Inn Domenico Massiero prop West Becket rd
Herlihy Edward F (Elizabeth M) steamfitter Smith Paper h Water PO Lee
" Edward J (Maud E) h128 Housatonic
Herring Quentin A (Lillian M) emp Smith Paper h Mill
Hickox W lliam emp The Berk-Lee Restaurant h57 Main
Highfield Farm James E Davis prop Fairview
Highlawn Farm (dairy farm) H George Wilde prop Summer
High School High opp Academy
Hill Emmett T (Doria A) buyer Smith Paper h Greylock
" Francis emp GE Pitts h3 Dublin
" Robert T (Veda) farmer h Stockbridge rd
Hiser Marion emp Foxhollow School for Girls r do
Hitchcock Jane Marie clk Smith Paper r East n Maple
" Theodore C dr Palmer Lines r East n Maple
HITCHCOCK THERON B (Laura B) dist mgr Western Massachusetts Electric Co h453 Maple
Hobbs Howard sum res Chestnut off Cape E Lee PO do
" William H (Jean) h sum res Chestnut off Cape PO E Lee
" William H Jr sum res Chestnut off Cape E Lee PO do
Hobday Herbert (Bessie) asst supt Mt Mill Corp h Pleasant
Hochstuhl William (Arlene) h Housatonic
Hodgkins Jeannette Mrs h57 Main
" John D retired r57 Main
" Harry S (Marion C) emp Albany NY h74 Franklin
Hogencamp Cornelius A (Jennie M) paper mkr Columbia Mill Smith Paper h Washington Mt rd

The Stephens Agency

917 MAIN STREET
Tel. 219-W
GENERAL INSURANCE DALTON, MASS.

HOLDEN & STONE CO apparel store 64-70 North Pittsfield see p 237
Holian James M (Christine) patrolman LPD h83 Center
Holiday Inn Bernard Morris prop Laurel
Hollister Louise M wid Charles E prop tourist home 51 Park h do
Holmes Donald W (Elsie) emp Highlawn Farm h Lenox-Stockbridge rd
Hoopgardner Georgia h Main S Lee
Hopkins Auto Wrecking Seth H Hopkins prop Pleasant
" Donald S emp John Galenek r Pine S Lee
" Seth H (Marion M) prop Hopkins Auto Wrecking and trucking Pine S Lee h do
" Ursula K Mrs r29 Center
Hopkinson Ralph H (Dorothy B) eng GE h411 East
Hornig W Harvey (Clara V) pub acct Pitts h Richmond av n W Park
Horton Earl A (Anne C) h220 Main
Horwitt Ethel P (Mrs Nathan George) treas Braquette Inc res Lenox
" Nathan George (Ethel P) pres Braquette Inc res Lenox
Hoskins George F (Hattie M) retired h173 Housatonic
Houghtaling Arthur retired h W Becket rd PO E Lee
" Louis E (Carolyn H) emp Hurlbut Paper Co h146 Housatonic
House of Earth The Lester J Clark prop Pleasant S Lee
HOWARD FRANK INC hardware Fenn First and Federal Pittsfield see p 248
Howes L T Lindley T Howes prop jeweler 66 Main
" Lindley T prop L T Howes r Main
Howk—see Van Huyck
Hubby Louise F wid Harold B h Pleasant
Huggins Samuel J Jr (Jane N) emp Hurlbut Paper Co h Main PO S Lee
Humes Block 89-93 Main
" Store (David L and Joseph Liss) women's and children's clothing 91 Main
Humeston Donald J USA r17 St James av
Hunt Adelaide N r Water
" Eva M wid Pliny D tourists Water h do
Hunter Mabel E Mrs hskpr 10 Park h do
" Roy K (Marion) emp Western Mass Elec Co r31 High
" Susan J wid David h74 Railroad
" Warren G (Lucille) emp Hurlbut Paper S Lee h Main S Lee
HURLBUT PAPER CO manufacturers of technical papers office and mill Main South Lee pres Edward A Sitzer, v-pres Norman J Cowie, asst treas Marjorie Stalker
Hutchinson Lawrence R (Edna M) emp Clark-Aiken Co h Winter
HYATT A B CO Pyrofax gas service 615 W Housatonic Pittsfield see top lines
" Hardware Co Stephen G Hyatt prop 54 Main
" Stephen G (Bernice) prop Hatt Hardware Co h Richmond av
Hyde Patsy wid George A sum res 144 W Park
" School The Stuart A Carter prin opp Academy

IACOBACCI EDA N emp Pitts Coal Gas Co r12 High
" Edward J (Nora E) chauf Smith Paper h8 St James
Icard Brantley (Lorna) emp Berkshire Buick Co Pitts h Marble
Ingegni Albert (Savina) emp Lee Lime Co h Marble n Marguerite
Ingraham William E carp h30 Robert
Ingram Edward L (Frances D) asst mgr A&P Tea Co Pitts h268 E Center
" Richard (Avis) emp Smith Paper h250 Prospect
Interstate Bus Terminal Thomas W McClelland mgr 43 Main

JACKSON RAYMOND W (Alice G) emp Smith Paper Co h108 Laurel
Jadatz Christopher A (Margaret G) emp GE Pitts h East
James Robert (Rose) emp Smith Paper Co h34 Ferncliff av
Jaouen Andre W (Emma E) emp Mountain Mill h20 Summer
Jaynes Clarence (Louella) emp Pitts h Golden Hill rd
" Evelyn M r Golden Hill rd off Laurel
" Frank A h Golden Hill rd off Laurel
" Louella (Mrs Clarence) emp Pitts h Golden Hill rd
JEWEL SHOP W D Pharmer Co props jewelers and opticians 90 North Pittsfield see p 253
Joanne Bakers Joanne Bakers Inc Pitts prop 101 Main
Joe Joe William (Gladys M) emp Dresser-Hull Co h River n Pleasant
Johansson Harold A (Ethel M P) prop Ben Franklin Store res Lenox
Johnson Cornelius V emp Park Cleaners res Risindale
" Myrtle M wid Harry F emp Housatonic h Main S Lee
" William F (Mary E) emp Smith Paper h303 E Center
Johnston Lillian wid Hugh h88 Maple
Jones Alice E wid Calvin r27 Cliffwood
" B Louise h15 Park
" Barbara A clk and teller Lee Savings Bank r60 Housatonic
" Frank L (Myrtle M) painter h5 School
" Herbert M emp Highfield Farm r Church
" Lester P (Alma B) emp Lee Lumber Co h60 Housatonic
" Marcellus S (Clara) emp Mountain Mill h Church S Lee
" Margaret E r Main PO S Lee
" William M retired h Cape PO E Lee
Joyce Daniel J mgr The Great Atlantic and Pacific Tea Co res Kingston NY
JUDD FREDERICK A (Phyllis C) clk of corp Dresser-Hull Co h Pleasant

PYROFAX BOTTLED GAS SERVICE "Is the First Bottled Gas and the Best" **A. B. HYATT CO.** 615 W. Housatonic St. Tel. 4582

Judd George emp Smith Paper h137 Main
" Hazel wid Albert r85 High
" Phyllis (Mrs Frederick A) emp Smith Paper Co r Pleasant
Judware Virginia (Mrs Bernard) emp GE Pitts r133 Center
" Bernard (Virginia) emp GE Pitts r133 Center
Juliano Augustine (Victoria) h Canal
" Charles emp NYNH&HRR r Canal
" Frank (Anne) emp Mountain Mill h Forest
" James emp Pitts r Canal
" Ralph L (Juliano's Taxi) r Canal
Juliano's Taxi (Frank and Ralph Juliano) Canal

KATYDID (Foxhollow Sch for Girls) dormitory off Summer
Kearin Dorothy L cashier Hub Restaurant Pitts r279 E Center
" Elizabeth L wid Robert E h151 Summer
" John S (Hilda L) painter h279 E Center
" Richard I emp Friendly Ice Cream Co r 151 Summer
Keating Harry M (Margaret M) retired h91 High
" Schuyler T B emp Dupont r91 High
Keenan George E acct Lee Lumber Co r61 Franklin
" John H (Josephine B) mach Smith Paper h61 Franklin
" Joseph F (Mary T) beater eng Hurlbut Paper h162 Summer
Kelban Bernard lumberman r Jacob Sohles
Keller Ernest retired h Meadow PO S Lee
Kelley Michael trooper State Police r92 Center
Kelly Arnold G (Beatrice R) paper mkr Smith Paper Co East
" Barbara r107 Center
" David J student r Greylock n Bradley
" Edythe B wid John F emp Hurlbut Paper Co h Main S Lee
" Ellen F wid James A phone opr NET&T Co h Greylock n Bradley
KELLY FRANK J (Eileen C) store mgr Michael J Kelly h39 Cliffwood
" Frank T (Gladys) emp Housatonic h109 Housatonic
" Gerald USN r Main PO S Lee
" Isabelle J tchr High School h30 High
" John F (Eleanor L) emp Eagle Mill h Pleasant byd Margerie
" John J (Mary E) prop Maple Inn h50 Laurel
KELLY JOHN J (Mary E) embalmer Michael J Kelly h107 Center
" John P farmer r Mrs Mary M Navin
KELLY MICHAEL J v-pres Lee Savings Bank and furniture 224-226 Main cor School and undertaker 3-5 Main c Park and Church Lenox h90 High see p 127
KEMPTON INSURANCE AGENCY THE Oliver C Kempton prop Main Stockbridge see p 348

Kennedy Catherine A r Pleasant n Pleasure Park
" Frances emp Lenox r John M McDarby
" Mary E wid Thomas E clk Lee Dry Goods Store and prop Tourist Home h 33 Laurel
" Mary C sten Lee Lumber Co r166 High
" William M farmer r Pleasant n Pleasure Park
Kenyon F Blanche (Mrs Joseph R Sr) prop The Lenox Shop Lenox h84 Maple
" Joseph R (F Blanche) prop Berkshire Gleaner h84 Maple
" Mary E wid Joseph R Jr r Henry T Mougin
Kerber Frank J (Priscilla) emp Peter J Schweilzer Smith Paper Div h411 East
Kerr Thomas M (Wilhelmina F) furniture repairing 10 Robert h12 do
Kickery William H (Martha) emp state highway dept h Chapel PO E Lee
Killackey Kenneth J (Margaret E) emp Smith Paper h173 Main
" Kenneth J Jr r173 Main
" Margaret E (Mrs Kenneth J) emp Smith Paper h173 Main
Killfoile Edward M (Juliet C) (Park Cleaners) res Stockbridge
" Eugene (Park Cleaners) res Stockbridge
Kilmer Charles W (Mary H) emp Michael J Kelly h15 S Prospect
" Louis J (Hattie L) emp Mt Mill Corp h Chapel PO E Lee
King Francis D (Mary A) winderman Smith Paper r Herlihey Water PO Lee
" More C (Irma) asst supt Hurlbut Paper Co res Stockbridge
" Phillip (Mary) emp NYNH&HRR h 99½ High
Kirchels Engelbert F (Deborah B) supt Hurlbut Paper Co h Pleasant SL
Kissinger Nancy opr NET&TCo r Otis
Kline Edward H (Mary A) h Sunshine av n Mill PO Lenox Dale
KLITSCH CHARLES F JR (Hazel) prop Overhead Door Sales & Service Pittsfield res Hillsdale New York
Knight Susan M wid Harry N h Chapel E Lee
" Wyatt L (Rita L) emp GE Pitts h285 Prospect
Knights of Columbus Hall 155 Main
Koch Henry A emp Smith Paper h184 Main
" William (Lillian) emp Smith Paper h241 Summer
Koloski Anthony S (Palmera) emp Hurlbut Paper Co h127 Center
Koperek Harry J (Olga) clk First Nat Stores r100 Railroad
Kornn Jane C wid Henry L h136 Center
" Nancy Jean student nurse r136 Center
" Robert H emp Smith Paper Co r136 Center
Kotske Mary emp Highlawn Farm r Summer
" Winnifred H wid Theodore h Summer at Highlawn Farm

SHAPIRO MOTORS, Inc. 631 NORTH ST.
DODGE-PLYMOUTH Cars & Trucks DIAL 8255

Kresiak Joseph J (Gladys J) emp Columbia Mill r146 Center
KRICHEL ENGELBERT (Mary E) supt Hurlbut Paper Co h Pleasant
KROYAK EDWARD J REV curate Saint Mary's Roman Catholic Church h40 Academy
Krumm Caroline Mrs emp Foxhollow School for Girls r do
KUHN ESTHER MOUSLEY (Mrs Henry G) asst treas Lee Savings Bank h Richmond av
" Henry G (Esther M) slsm h Richmond av

LA GRANT AUSTIN F emp Smith Paper Inc r137 Main
" Donald E USMC r137 Main
" Fred E h137 Main
LA GRANT FRED R (Gladys E) prop Southern Berkshire Welding Co h Main Post Office South Lee
" Howard P (Doris) emp Smith Paper h 280 E Center
" Philip A (Betty N) lab h137 Main
Lahert Joseph C (Mary E) emp Lenox Club r114 Summer
LAHEY FRANK V (Madeline G) prop Lee News Room and prop Lee Five and Ten Cent Store and treas Lee Chamber of Commerce r Edward W Gibbons
Laird Howard (Mabel) h Water
" Mabel (Mrs Howard) emp Lenox h Water
Lake Cottage (Foxhollow School for Girls) Laurel Lake Cross rd
" May Power Co office Mt Mill Corp treas Paul Moore Water Power Station Water
LAKEVIEW CABINS William A Miller prop Laurel at Laurel Lake see p 119
LAKEVIEW GARAGE William A Miller prop Laurel at Laurel Lake see p 119
Laliberte Adelard (Myra) patrolman LPD h 130 Housatonic
Lambert William P emp A&P Super Market res Pitts
Lana Domenic (Irma L) emp Henry Lana h Pleasant n American Legion Ball Park
" Donald Henry student r Pleasant
" Henry (Theresa) general cont and mason builder h Pleasant n American Legion Ball Park
Landers Morris J retired h99 High
LaPrise Alfred L (Margaret M) emp Smith Paper h23 Franklin
Larivee Maurice emp Hurlbut Paper r Woodland rd n State Reservation
" Ulric (Rosanna) emp Smith Paper Inc h Woodland rd n State Resrvation
LaRocque Burton L (Irene E) chief elec Smith Paper h Circular av
" Francis B r Circular av
" Raymond W USAF r Circular av
Lasher Robert H (Lottie) emp Smith Paper h end E Center

Laurel Hill Dairy Charles T Powers prop milk 83 Laurel
" Tourist The Florence M Welcome prop 95 Laurel
Laurenti Charles (Adele) emp Columbia Mill h31 School
" Mario (Anna) lab h167 Main
Laureyns Claire wid Frank emp Pitts r Pleasant
Lautenschlager Norman A (Winifred M) h Bradley near East
Leach Douglas (Marion M) emp Berkshire Hill Farm h 59 St James av
" Earl G h59 St James av
" Marion M (Mrs Douglas) emp Rossi Restaurant r59 St James
Leahey Block 133-139 Main
" Dairy (Mary M, Thomas C and Maurice J Leahey) Reservoir rd
" Edmund C r38 St James av
" Mary M (Leahey Dairy) r Reservoir rd
" Maurice J (Leahey Dairy) and member School committee h Reservoir rd
" Thomas C (Mary C) (Leahey Dairy) h Reservoir rd
LeBlanc Ann E (Mrs Pierre J) emp James T Owen r99 High
" Pierre J (Ann E) emp GE Pitts r99 High
Lee Bakery Isadore J Merlet prop 67 Center
LEE BOWLING ALLEYS (Edward J Scarafoni and Edward D Zanetti) 44 Main
" Cafe Mrs Lucile M Talbot prop 34-36 Railroad
" Chamber of Commerce pres James V Bianco treas Frank V Lahey sec Mrs Katheryn G Ford Meets 1st Thurs of each month 8:00 p m at Court Rooms Town Bldg Main
LEE DISTRICT COURT—see pages 15 and 16
LEE DRY GOODS STORE Benjamin R Bookless prop 40 Main see p 121
LEE ELECTRIC CO—see Western Massachusetts Electric Co
LEE ELECTRIC SHOP Joseph M Burke prop 139 Main see p 123
LEE FIVE AND TEN CENT STORE Frank V Lahey prop Baird Block 76 Main
" Gulf Service Station Francis G Fanning prop Center
" Gun Club Club Rooms 70 Main
" Hardware Store Peter W Consolati prop 69 Main
" Ice Co Frank Abele prop Greylock
LEE LIME CORPORATION lime manufacturing works Lime off Marble n Railroad pres John M Deely v-pres John Deely Jr
" Lockup 47 Railroad
LEE LUMBER CO William A Clarke prop lumber doors, sash blinds and all kinds building materials and cement 87 Center n Main see p 123
" Men's Club Louis Petersoli mgr 64 Main
" Methodist Church Rev Herbert W Hahn pastor 136 High

LEE NATIONAL BANK pres Walter S Aiken v-pres William A Clarke cashier Edmund A Hayes asst cashier Charles G Tucker Bank Bldg 47 Main see p 126
LEE NEWS ROOM Frank V Lahey prop newsdealers Baird Block 76 Main
" Nurseries Walter F Eichelser prop Pleasant n Pleasure Park
" Oil Co Charles O Clark prop Maple
LEE PACKAGE STORE (Raymond T and Mrs Zita E Hayes) imported and domestic wine and liquors 95 Main see p 129
" Paint Store 17 Center
" Pharmacy Edward E Charkoudian prop drugs 60 Main
" Post No 157 American Legion Memorial Hall 75 W Park
LEE SAVINGS BANK pres John P Palmer v-pres Michael J Kelly treas Albert N Nettleton asst treas Esther Mousley Kuhn asst treas A Park Shaw clk Earl M Baldwin Bank Bldg 25 Main see p 125
" Savings Bank Building 25 Main
" Sign Service C Ben Winters prop 41 Robert
LEE SODA SHOPPE Jules Ringenback prop 133 Main see p 127
" Steam Laundry Co Inc pres Joseph H Brunnell treas Mrs Emma S Brunnell 220 Center
LEE SUPER MARKET (Patsy Zaccaria, Joseph S and James V Bianco) 46-48-50 Main see p 126
" Theatre Mrs Elizabeth F Serra prop mgr 99 Main
" Town Offices Memorial Hall Main
" Town of Accountant Mrs Carmella W Diamond
" Town of Assessors Chairman Manley B Cheney clk Edward W Gibbons, Francis G Fanning
" Town of Board of Health John M Deeley Chairman Dr Fred H Vohr clerk Charles W Stratton sec
" Town of Board of Public Welfare 32 Main Welfare Commissioner William A Ford clk Mrs Virginia T DeLugan
" Town of Board of Registrars Charles H Shaylor Jr, Francis Shields, James A MacGregor, Edward J Dempsey
" Town of Board of Selectmen Joseph P Whalen chrm, Warren A Turner clk, Michael J Sullivan
" Town of Cemetery Committee Minnie L Baird, Richard J Cahill, Michael J Kelly
" Town of Clerk W Francis Shields
" Town of Constable and Tax Collector Alex W Faxon
" Town of Constables Walter R Bossidy, Vincent G Driscoll, William P Aldrich, Adelard J Laliberte
" Town of Dog Officer Vacant
" Town of Fire Department 189 Main Bd of Engineers Chief Herbert Orienti, 1st Asst W Francis Shields, 2nd Asst Joseph Hayden, 3rd Asst Arthur I Brown

Fire Alarm Signals

1 Open circuit meaning trouble
2 All out or under control
3 Call for Lung Motor
4 Assembly
5 Out of Town
7 Water shut off
22 No School 7:30 a m to 12:30 p m
12 Upper Main and Center
13 Columbus and Robert
14 East Center and Greylock
15 Bradley St and Washington Mt rd
16 Mill
17 Valley Mill
18 Columbia Mill
21 Summer and Prospect
23 Laurel and Golden Hill
24 Summer and Spring
25 Highlawn
31 Railroad
32 Marble
34 West Park and Prospect
35 Fairview
312 Devon
313 Stockbridge Rd
41 Academy and High
42 Franklin and Orchard
43 Lower Main and Park
45 Maple and East
412 Housatonic and Fuller
413 Walter and Silver East Lee
46 Forest East Lee
414 Chapel East Lee
415 Cape East Lee
51 Margerie
52 Pleasant
53 Church South Lee
54 Main South Lee
512 Willow and Pine South Lee
513 Meadow South Lee
514 Tyringham Rd

Anyone sending in an alarm from a permanent box is requested to stay at box until apparatus arrives

Chief Engineer's Tel No 471
Forest Fire Warden's Tel No 471
Every Saturday 12 o'clock noon test.

Lee Town of Highway Department Louis A Airoldi supt Memorial Hall
" Town of Meat and Animal Inspector John H McAllister
" Town of Moderator James J Manion
" Town of Police Department Warren A Turner, patrolmen: Walter R Bossidy, James M Holian, Adelard J Laliverte, Vincent D Driscoll
" Town of Sealer of Weights and Measures, Elmer V Forest
" Town of Treasurer, W Francis Shields
" Town of Tree Warden, George O'Neill
" Town of Water Commissioners, chrm Alexander G Walker, Louis A Airoldi G Edward Wells
" Town of Water Department, John M McDarby supt, Kathryn G Ford, registrar Memorial Hall
" Schools, School Committee, Gladys Sheldon, Maurice J Leahey, Dr George S Wickham, Albert N Nettleton, Edward J Cerruti, John T Cinella
" Superintendency Union Lee, Monterey, Otis, Tyringham, Arthur L Welcome
" East Lee School East Lee Mrs Eva W Patard Grades 1, 2, Virginia Marshall 3, 4, 5

DETTINGER LUMBER CO., INC.
DIAL 2-6917 24 WARREN TERRACE
Everything in Lumber and Building Materials Pittsfield, Mass

" High School and Junior High School teachers: Walter A Potter, principal, Mathematics, Civics; Perley F Richmond, v-prin, Commercial; Earl M Maby, Mathematics and Biology; John J Consolati, Social Sciences, Arithmetic, Athletic Director; Lena M Beal, General Science, English; Mary J O'Malley, Commercial English, typing, Ursula I Coughlin, Reading, Social Studies; Isabelle J Kelly, French, English; Robert Lucy Jr, Latin, English; Ann B Delaney, Household Arts; Magdalen S Tracy, Language, Reading, Spelling; Charles G Tucker, Commerical Henry J Barber Jr, Sciences; James I Brown, Social Studies, English; Alfred F Turner, Gen Shop, Shop, Mathematics, Mechanical Drawing; Clarence W Noyes, Supervisor Music
" Hyde School High opp Academy Lee Stuart A Carter Principal Grade 6, Mrs Gertrude Bailey, grade 5; Mrs Helen C Dinneen, grade 4; Mary Voght Grade 3; Gladys K Hayes, Grade 2&1; Elaine C Cavanaugh, grade 2; F Leda Stratton, grade 1; Patricia Cottrell, Kindergarten
" South Lee School South Lee Gertrude J Corcoran 1, 2, 3; Florence M Cheney, Grades 4, 5 6
LeFolle Louis (Marie) h117 Main
Lemire Theodore lab h156 Center
Leo N' Chucks Diner Leo A Gatewood prop 61 Center
LE PREVOST CORWIN J (Mary Laura) prop Con's Motor Sales h119 Laurel
LE PREVOST HENRY N (Lucille) prop Henry's Electric Service h3 S Prospect
" Roy G (Rita L) mach Con's Motor Sales h Laurel
LERNER MAURICE I (Ida) lawyer 71 Main h121 Laurel see p 131
Lesniah Edward S (Evelyn M) emp Smith Paper Co h185 Summer
Lessor Ann emp Foxhollow School for Girls r do
Lestage Edward J (Alphie A) hardware mgr Lee Hardware Store h Richmond av
Lester Kenneth E (Anna M) emp Smith Paper Co h Greylock
Lewis Florence wid Garfield h River
" Gordon emp Pittsfield r River
" Harold E (Lorraine T) h50 Laurel
" John A emp Locust Farm r Fernside rd
L'Heureux L Edmond (Agnes O) r Circular av
" Rita emp Lee Nat Bank h Greylock
" Robert (Mary T) elec Smith Paper Co h 264 Main
" Thomas J (Rita) emp Henry's Elec Service h Greylock
LIBRARIES: LEE PUBLIC LIBRARY 100 Main Open week days 10:00 to 1:00 p m, 2:00 to 5:00 p m, 7:00 to 8:30 p m. Pres John P Palmer, v-pres Mrs Marie Mulloney treas Dr George S Wickham clerk Frederick A Schuck librarian Elizabeth L Dennis asst librarian Mrs Elizabeth C Canon janitor Richard Cahill
Lindbom Robert F (Jean A) emp GE Pitts h90 Prospect
LINDHOLM CARL B v-pres Berkshire Gravel Inc res Pittsfield
Lindsay Robert R emp GE Pitts r Lawrence Aiken
" Willim A emp Brandt Lumber Co r Lawrence R Aiken
Liss David L (Rebecca) (Hume's Store) res Great Barrington
" Joseph (Eleanor) emp Hume's Store h64 Franklin
Little Shop The (Harold G Svenson and Eloise I Myers) gift shop 27 Main
Lloyd Caroline D Mrs h Stockbridge rd opp Devon rd
Lockenwitz Robert B emp M W Steadman r S Lee
" Theodore H (Dorothy H) emp Hurlbut Paper Co h Pine S Lee
Locust Farm Robert S Binkerd prop Fernside rd
Londergan James (Adeline) emp Smith Paper Co h137 Main
Londrini Dominic (Adeline) (The Corner) res Pittsfield
Longcope Christopher student r Stockbridge rd
" Duncan bus NYCity r Stockbridge rd
" Warfield T (Janet) retired h Stockbridge n West
Longerato Bruno J (Tessie A) emp Columbia Mill Smith Paper Co h Mill PO Lenox Dale
" Fiore J (Louise M) emp Smith Paper Co h Fairview
" Joseph (Hosanna) emp Eagle Mill Smith Paper h19 Union
LONGERATO LOUISE M (Mrs Fiore J) sec Hurlbut Paper Co h Fairview
Longo Eugene (Theresa) emp Smith Paper h129 Center
Lorette Charles (Mary) h Sunshine av PO Lenoxdale
" Charles Joseph (Madeline E) r33 Laurel
" Margaret J wid Robert J emp Smith Paper h Sunshine av n Mill PO Lenox Dale
" Theresa dental asst Pitts r Sunshine av n Mill PO Lenox Dale
Loring Albert L (Laura C) emp Eagle Mill Smith Paper h Greylock n Bradley RD
" Annabella W (Mrs Herbert F) sten Albert Clark h Marble
" Arthur emp Smith Paper r Tyringham rd
" Arthur H emp Smith Paper r Cone Park
" Herbert F (Annabella) emp Smith Paper h Marble
" John E (Delores M) dr Brown's Express h194 Prospect

Loring John M (Margaret L emp Smith Paper Inc h Cone Park
Losaw Myron D (Bernice M) emp Housatonic h Bradley c East
Lovato Bruno J emp Smith Paper r Canal
" Lucy wid Gustave h Canal
Love Mason (Marie) emp Housatonic h Cape
Lowell George N (Virginia) emp Mountain Mill h East
Lowry Andrew (Lowry Bros) r179 W Park
" Bros (Andrew Lowry and James Lowry) Quarry Otis
" James (Margaret E) (Lowry Bros) h139 Housatonic
Loynes Alice E sum res Spring byd Cemetery
Lubold Harold R emp Pitts r Mrs Jennie R Newton
Lucey Emett A (Mary E) emp A&P Super Market res Great Barrington
" Robert Jr (Barbara C) tchr LHS h89 Prospect
Lynch Edward J (Mary A) emp Smith Paper h214 Center
" Margaret student r214 Center
Lyons George h Pleasant
" Marcia L wid Michael r Main S Lee
" Robert (Laura) h66 Housatonic

M-A-C PLAN INC OF PITTSFIELD loans 51 North (5) Pittsfield see p 244

Maby Earl M (Betty L) tchr Lee High Sch h242 Prospect
Macchi John (Anna) gardener h Marble
" Joseph emp GE Pitts r Marble
" Sylvio USA r Marble
McDowell Irving W (Pauline E) carp h end E Center
Maceri Angelina wid Arthur h Pleasant
MacFarlane Robert J (Anita B) (Standard Office Supply Co h424 East
MacGregor Helen (Mrs James R) emp Clark-Aiken Co h45 Summer
" James R (Helen) emp Smith Paper Co h 45 Summer
" John A (Marion A) testman GE Pitts h Greylock n Maple
" Marion A emp GE Pitts r80 Orchard
" Thomas retired h 80 Orchard
MacIver Katherine wid Norman S emp Northfield r199 Main
Macken Luke J (Julia O) clk James T Owen h Greylock
Mackenzie Robert emp Highlawn Farm h Summer
Mackie Robert F (Dorothy M) carrier Lee Post Office res Pittsfield
Mahan Jane L wid Martin J h145 High
" Mary E h37 Ferncliff av
Mahoney Daniel J (Gertrude) emp Smith Paper h84 Park
" William H (Helen G) paper mkr Smith Paper h94 Center
Main House (Foxhollow School for Girls) off Summer
" Street Market (Julian Bartini & Angelo) Di Mario) h62 Main
Mainiero John F (Evelyn G) emp Smith Paper h137 Summer
Major Thomas A (Isabella) emp State Highway Dept h Chapel
Maley Albert J (Alma A) h170 Main
Maloney Block 62-66 Main
" Katherine N wid Edward J h244 Main
" Katherine N emp Thomas J Norton Pitts r244 Main
" Mary E tchr NY City r244 Main
Malumphy Edward J (Elsie F) eng Smith Paper h126 Summer
Manchester G Olin (Leona B) jan Lee Savings Bank h Pine S Lee
" Leona B bkpr Stockbridge Coal & Grain Co h Pine S Lee
Mange Alfred E Jr (Dorothy M) wldr Southern Berk Welding Co h Bear Town Mt rd E Lee
Manion James J (Marion) ins agt h104 Laurel
" William P (Mary E) emp Smith Paper h44 Circular av
" William P Jr (Anna V) steamfitter GE Pitts h44 Circular av
Mann Charles (Marjorie) physician Merimack h Main S Lee
Manning Gordon (Beatrice) emp Highlawn Farm h Summer

MANNING H A CO directory and map publishers 33 Lyman Street Springfield see back cover and p 13

" Michael J emp Eagle Smith Paper r74 Franklin
Maple Inn John J Kelly prop 50 Laurel
Marcazon John emp Smith Paper r183 Prospect
Marchand George W (Louise F) printer opr Columbia Mill h Laurel
Marchesi Peter emp Eagle Mill r239 Prospect
Marchino John (Mary) emp Pitts h178 High
Markham Charles A (Gladys W) sub carrier PO h167 Summer
" Mary wid James I h West rd
" Raymond W (Winifred M) carp 94 Maple h do
Marks Charles E (Evelyn B) emp GE Pitts h 178 High
Marquis Marcel (Lena J) emp Smith Paper h 44 School
Marsden George E (Victoria) emp Smith Paper r Margerie
Marsh Howard S (Addie P) retired h15 Park
Marshall Virginia tchr E Lee Sch E Lee res Holyoke Mass
Martin Frances opr NET&TCo res Lenoxdale
" George H retired r15 Fuller
" Jack emp Smith Paper Co r42 Park
" Jack USMC r River
Mary's Beauty Shop Mary A Guristante prop 44 School
Masiero Angelo (Irene J) emp Smith Paper h262 Prospect
" Frank (Elvira) emp Lee Lime Corp h Lime byd do
" Guido (Rena) student r183 Prospect
Mason George J (Barbara) emp Pitts h Mill
Masonic Hall Central Blk 57 Main
Massachusetts State Police Sub Station Laurel
Matza Catherine nurse Foxhollow Sch for Girls r do
Maule Joseph wood hopper r Margerie
" Mario r Margerie

" Victor (Libra) emp Lee Lime Corp h Margerie
" Victor (Pasqua) emp Pitts h43 Laurel
Maxwell Robert B (Evelyn) emp Dresser-Hull Co res Lenox Dale

MAY ENGINEERING CO May's Auto Parts Inc props electrol Oil Burners Kewanee steel boilers carrier commercial refrigeration Kelvinator refrigerators and electric ranges and washers carrier air conditioning complete heating plants 12 Adam tel 5059 Pittsfield see p 240

MAY'S AUTO PARTS 12 Adam Pittsfield see p 240

Mazza Peter (Irene) emp GE Pitts h Cape PO Lee
McAllister John H (Elise F) veterarian 121 W Park h do
" Josephine E Mrs h80 High
McAnanny Caroline wid James r Robert McAnanny
" Robert J (Grace) mgr McAnanny Stables h Greylock
" Stables Robert J McAnanny mgr Laurel RD1
McCarg Frances E wid Burt D h Chapel
McCarthy Frank carp h Pine S Lee
McCarty Thomas H (Mary J) emp Gt Barrington h26 Railroad
McCauley Anna M (Mrs Fred J) prop The Elmore Inn h46 Center
" Clifford J (Doris M) tr dr Mountain Mill h264 Main
" Fred J (Anna) emp Smith Paper h46 Center
" Mary M emp Park Cleaner r46 Center
McClay—see Maclan
McClelland Aline M clk McClelland's Rexall Drug Store r21 Laurel av
" George J (Evelyn) clk McClelland's Rexall Drug Store res Lenox Dale
" Thomas W (Ethel F) prop McClelland's Rexall Drug Store h21 Laurel av
McClelland's Rexall Drug Store Thomas W McClelland prop 43 Main
McCollum John J (Sarah T) meat cutter Pitts h24 School
McCulloch James A (Katherine B) farmer r Tyringham rd
" William R (Margaret) emp State Dept Conservation and prop Meadow Farm h Tyringham rd n Meadow
McCuskert Francis (Rene) emp Pitts h Richmond av
McDarby Carl A (Emma) foreman State Highway h Margerie
" Charles E (Dorothy H) emp Hurlbut Paper Co r Pleasant
" James F (Kathleen T) emp Hurlbut Paper Co h Main S Lee
" John M (Margaret M) supt Lee Water Dept h Marble n Lois
" Louisa wid James E r Pleasant
" Raymond J (Eleanor) emp State Highway Dept h Water
McDermott John (Mary) retired h280E Center
" Rose J nurse 286 E Center h do
McDonough Agnes E r Greylock opp Orchard
" Arthur J r Columbia
" George J (Geraldine V) emp GE Pitts h Main PO S Lee
" Harold J (Mary) emp Pitts h31 Park
" John F retired h Main S Lee
" John Jr emp Pitts r Main S Lee
" Joseph A (Jeanne E) emp Smith Paper h Sunshine av
" Mary (Mrs Harold J) emp Pitts h31 Park
" Winifred G phone opr NET&TCo r37 Ferncliff av
McGinn Patrick lab r74 St James av
McGinty James F emp Smith Paper r216 High
" Thomas E (Grace T) mach Smith Paper h39 Ferncliff av
McGlauflin Lewis H retired r Stockbridge
McGoldrick George J (Elizabeth M) emp GE h West rd
McIntyre Kathleen M wid George r36 Center
" Rose M hskpr Roy P Adams r do
McKown Fayette emp Foxhollow School for Girls r do
McNamara Thomas E (Mary) emp Palmer Lines h18 Ferncliff av
McOuatt Ellen wid Duncan r Ruth Farnham Chapel E Lee
McTigue James J retired h182 West Park
" James J Jr (Esther K) emp Smith Paper h182 W Park
" John J (Mary) emp Smith Paper h190 High
" Peter emp Smith Paper r190 High
" Rita M r182 W Park
McVicker Robert R (Dorothy) mgr Produce dept A&P Super Mkt h Chapel E Lee
Meadow Farm William R McCullock prop Tyringham rd c Meadow
Melideo Leo (Carmelia) emp Eagle Mill h73 Railroad
" Mary M clk GE Pitts r73 Railroad
Melvin James emp A&P Super Market res Gt Barrington
Memorial Building Main c Park pl
Menatti Peter (Louise) emp Lee Lime Corp h Pleasant

MERCHANTS REPORTING SERVICE 311 North (12) Pittsfield see front cover

Merivaglia Consolo r Pleasant
Merlet Isadore J (Janet) prop Lee Bakery res Washington
Merrill Asenath L r Raymond H Parker Stockbridge rd n line
" Bernice wid Robert F clk Trudeau's Pharmacy h14 Park pl
Merry Joseph (Marion) jeweler Pitts h Sunshine av n Mill
Merwin David J (Clara C) h Cape E Lee PO do
" Paul M (Kathryne E) emp Wager Body Co h Maple byd East PO E Lee
Messina Angelina M emp Monument Mills Housatonic r54 Ferncliff av byd High
" Carmello (Lucia) emp Eagle Mill h112 Center
" Mary (Mrs Samuel F) emp Pitts Novelty Co r54 Ferncliff av
Middleton Edgar L (Elizabeth V) lumberman h Cone Park
" Elizabeth V (Mrs Edgar L) emp Park Cleaners h Cone Park

Miles Carroll T night watchman Hurlbut Paper Co h Pine PO S Lee
" Mary A emp Smith Paper h Marble n W Park
Milk Control Laboratory Paul A Morse insp 17 Main
Millard Charles H (Julia M) emp Smith Paper r W Becket rd E Lee PO do
" Harry A foreman Smith Paper h W Beckett rd PO E Lee
Miller Ansa wid Charles h River n Pleasant
" Arthur T r Pleasant c River
" Beverly (Mrs William) clk Nortons Pharmacy h Main
" Charles G (Mary B) retired h River n Pleasant
" Charles H (Clara A) emp Smith Paper Co h143 Center
" Homer G (Stella M) farmer h Devon rd
" James B emp Hurlbut Paper Co h Main S Lee
" Leonard (Eleanor) emp GE Pitts h Woodland rd
" Robbins H (Imogene) sum res Spring n cemetery
" Stuart C (Shirley T) physician Stockbridge h122 Center
MILLER WILLIAM A (Rose Anna) prop Lakeview Garage and prop Lakeview Cabins h do
Milligan Kenneth W (Isabel S) tchr Stockbridge h Pleasant byd Pleasure Park
Mills Edna (Mrs Gordon) emp Park Cleaners r Highlawn Farm
" Gordon (Edna) emp Highlawn Farm r do
" Irving R (Sarah) emp GE Pitts h Cone Park off River
Milton Fred C (Katherine B) emp C F Bradley h Devon rd n West rd
Miner Jessie F chemist Hurlbut Paper Co h Main
Mintz George W gen mgr Smith Paper Division res inq do
Mission Church of the Good Shepherd (A Chapel of St Paul's Parish Stockbridge) rector Rev Edward J Day Main S Lee
Mitchell Charles R (Edna) emp Smith Paper Co h165 Main
Monachina Vincenzo (Virginia) lab Smith Paper h Canal
Monecechi Fabio r Fairview
MONROE HUGH N Hugh N Monroe prop jeweler 72 Main see p 121
MONROE HUGH N (Esther J) prop Hugh N Monroe res Stockbridge
Montani Americo (Sophie) emp Hurlbut Paper S Lee h Pleasant
" Antonio (Serafina) emp Hurlbut Paper Co h Lois
MONTEROSSO SAMUEL R AGENCY real estate and insurance 86 North (201) Pittsfield tel 2-4568 or 2-0573 see back cover
Montini Batista (Anna) emp Mountain Mill h Lois off Pleasant
" Irene M (Mrs Tullio A) presser Park Cleaners r Lois
" Mario emp Lee Lime Corp r Lois
" Mary A sec Tilo Roofing Co Pitts r Lois
" Tullio A (Irene) emp Hurlbut Paper Inc r Lois
Mooney Ackland (Marion) emp N Adams h Cone Park
" Alice M r195 Main
" Joseph C (Edith M) emp Morgan House h186 High
" Joseph C (Margaret M) emp Smith Paper h43 Roberts
" Lillian C bkpr Smith Paper r195 Main
" Mary K bkpr Smith Paper Inc h195 Main
" Sarah E r10 Park
" William F (Catherine R) emp GE Pitts r 95 Prospect
Moore Franklin E emp Smith Paper h57 Main
" Isabell R sec Foxhollow Sch for Girls r do
" Paul F pres-gen mgr Mountain Mill division and treas Lake May Power Co res Long Meadow
Moran Frances C r155 High
Morandi Jarvis A (Charlotte L) emp Eagle Mill Smith Paper h20 Summer
Morehouse Rainsford (Paulina N) emp Smith Paper h Meadow S Lee
MORGAN HOUSE Earl F Pero prop 33-37 Main n Park see p 129
MORGAN HOUSE RESTAURANT Earl F Pero prop 33 Main see p 129
MORGAN HOUSE TAPROOM 39 Park
Morin Gerald A (Alice A) emp Hurlbut Paper Inc h Water RD
Morris Bernard (Eileen) prop Holiday Inn h Laurel
Morrison Robert E (Francis T) emp Smith Paper h102 Center
Morse Frederick E (Eliza B) lab h137 Housatonic
" Paul A (Irma) inspector Milk Control Laboratory res Stockbridge
Moser August B (Rita S) emp Lee Lime Co h Fairview PO Lee
" Rita S (Mrs August B) presser Park Cleaners h Fairview
Mott A Floyd (Minnie L) retired r131 Orchard
Mottarella Dino (Ettienette) emp Cranwell h35 St James av
" Domenic G (Irene) mason h131 Prospect
" Richard emp Stockbridge r off Fairview PO RFD Lee
" Remo mason r off Fairview
" Victor USN Main r off Fairview
Mougin Edward J (Anna M) carp h Water
" Henry X (Mary E) carp Bradley h do
" Thomas E (Sally) emp Smith Paper h Marble n Lois
" William E tennis court const Water r do
Mount The (Foxhollow Sch for Girls) dormitory off Summer
Mountain Mill Division of Westfield River Paper Co Inc Paul F Moore pres and general manager Harold S Steward mill mgr mfrs of grease proof and glassine papers mills at Forest East Lee
Mueller Erika tchr Foxhollow Sch for Girls r do
Muirhead Erean (Bessie) emp Smith Paper h87 Maple
Mulcahy William P (Isabelle M) h153 Center
Mullaney John F clk Pitts r171 W Park
" John J (Beatrice H) emp Eagle Mill Smith Paper h171 W Park

The Stephens Agency
917 MAIN STREET
Tel. 219-W
GENERAL INSURANCE
DALTON, MASS.

Mullin Donald F Rev pastor St Francis Roman Catholic Church res Lenox Dale
Mulloney Leo C (Marie M) dentist 17 Main h93 Franklin
MULLONEY MARIE M (Mrs Leo C) v-pres Lee Public Library h93 Franklin
Munson Robert C (Elva F) emp Eagle Mill Smith Paper h Washington Mt rd RD
MURPHY GEORGE S & COMPANY accountants and auditors 28 North (602) Pittsfield see p 246
MURPHY JEREMIAH C REV pastor Saint Mary's Roman Catholic Church h40 Academy
" Thomas (Mary) emp Smith Paper h rear 130 Main
" William r rear 130 Main
Murray James C (Mary) emp St Mary's RC Church h156 High
" John P emp Hinsdale r21 Franklin
" Mary wid Patrick dom h21 Franklin
Musgrave Marguerite S Mrs h Laurel
Myer Delia h20 School
" William C retired r20 School
Myers Eloise L wid Charles R (The Little Shop) h Richmond av

NAGLE ELECTRIC CO John F Nagle prop elec cont and appliances 260 Main
" John F (Mary M) prop Nagle Electric Co h68 Summer
" John J (Norma P) r68 Summer
Naventi George J (E Lee Diner) r Marble
" Henry J (Helen M) emp Highfield Farm h Fairview RD1
" Herman E (Margaret) emp Lee Lime Co W Stockbridge h36 Columbia
" John (Theresa) emp Lee Lime Corp h Marble
" Julius H (Frances) (East Lee Diner) h Chapel E Lee
" Louis (Betty) emp Fraser's Garage h3 Park
" Paul I (Lena) garage Canal h do
Navin Cornelius L h216 High
" Edward R (Irene) chef h106 Railroad
" Joseph P (Elizabeth G) const wkr h Bradley c East
" Mary E wid Cornelius h Washington Mt rd
" William B (Mildred B) emp Smith Paper h163 High
Neal Alton emp Highlawn Farm r do
Neales Thomas S (Virginia B) emp GE Pitts h200 Summer
NETTLETON ALBERT N (Dorothy A) treas Lee Savings Bank h107 Maple
" Amy J wid Archie N h Pleasant S Lee
" Gilbert R carp and painter r Pleasant S Lee
Neumann C Andrew (Elvira B) emp Pitts h15 Park
New Edward F (Johanna) v-pres B&P Transportation Co Inc res Gt Barrington
NEW ENGLAND FURNITURE CORP furniture rugs electrical appliances 117 Fourth Pittsfield tel 5696-5697 see page 247
" England Telephone & Telegraph Co Amelia Bertelli chief opr Park Blk 17 Main
NEWTON ADELBERT I (Beatrice) pres Berkshire Gravel Inc res Lenox
" Elwyn L (Marion A) emp GE Pitts h East
" Jennie R wid Ernest J h Washington Mt rd RD
" William J (Marion) emp Columbia Mill Smith Paper h Bradley
New York, New Haven & Hartford Railroad Rodolphe E Coderre agt Lee depot 121 Railroad
Nicholas Monroe L (Leona C) emp Clark-Aiken Co h Chapel
Nichols Paul E (Margaret M) emp Smith Paper h off Bradley
Nicholson Sarah K wid George h15 Laurel av
Nickerson Gaynel W (Marguerite T) trucking W Becket rd Lee PO r do
Nolan Block 260-262-264-266 Main
" John J Jr (Laura T) emp State Hwy h109 Laurel
" Mary emp Joanne Bakers Pitts h103 Main
Noonan James T (Margaret O) clk James T Owens h289 W Park
" Mary I wid William B h83 Prospect
Normandy Apartments The 244 Main
North Corinne emp Foxhollow School for Girls r do
Norton Block 59-67 Main
NORTON G RAYMOND (Elaine C) prop Norton's Pharmacy h10 Park
" Harold E (M Gertrude) prop Norton's Taxi Service h35 Fuller
" Marcella J h84 Housatonic
NORTON'S PHARMACY G Raymond Norton prop 256 Main
" Taxi Service Harold E Norton prop 28 Main
Noyes Barbara (Mrs Fred) emp Morgan House h Marble
" Clarence W (Lois A) music supvr Public Schools h East
" Fred (Barbara) h Marble
" Robert Peter (Marcia L) emp State Hwy dept h Chapel PO E Lee
Nugent Mary A wid John J h278 Prospect
" Mary Lucille emp Monument Mills r278 Prospect
Nutting Joseph P emp Lenox r264 Main
" Madeline P emp Housatonic r264 Main
" Margaret M wid Kenneth H h264 Main
" Patricia clk Lenox r264 Main

OAK N' SPRUCE Meadow Post Office S Lee pres Frank J Prinz mgr Albert S Prinz see p 128
Oakes Elsie M Mrs emp Foxhollow School for Girls r do
O'Brien Alice R emp Durant-Forman Insurance Inc res Lenox
" Edward F (Dorothy M) emp State h232 Prospect
" George B (Laura A) emp George Perkins h 24 Ferncliff av

O'Brien George F (Mary V) truck driver Con's Motor Sales h22 Ferncliff av
" James J r46 Columbia
" Mary J wid John A h Water
" Nora M wid Michael J h82 High
" William H (Mary E) truck drvr Smith Paper h46 Columbia
" William H Jr (Louisa) automobile repairing h Marble n Lois
" William H Jr paper wkr Columbia Mill Smith Paper r46 Columbia
O'Connor Arthur M (Mary E) physician and surgeon 39 Academy h do
" Christopher V r Silver E Lee sum res
" George J r Silver E Lee sum res
" Josephine E r Silver E Lee sum res
" Susie M r Silver E Lee sum res
" Walter T h Silver PO E Lee sum res
October Mt State Forest off Woodland rd
Old Shade Farm Russell S Burt prop Stockbridge rd
Olds Wallace C (Madeline) emp Monument Mills Housatonic r Bradley
O'Malley Mary J tchr Lee H Sch r15 Park
" Mary J wid William J tchr LHS h15 Park
Oman Block 60 Main
Ondress Ida E (Mrs Leon E) emp Morgan House h Water PO Lee
" Leon E (Ida E) emp Morgan House h Water
O'Neill George T (Edith M) tree warden town h18 S Prospect
" Nora E wid Michael h119 Main
" William M (Rose A) supvr Smith Paper h88 Orchard
Orienti Hubert P emp The Electric Shop and chief Fire Dept and fire warden town h183 Main
" John P r183 Main
" Paul T h183 Main
" Thomas F painter 183 Main r do
Osborne Mrs Edith prop The Crows Nest Beartown Mt rd h do
Ostrander Fred Jr (Eleanor M) emp Mountain Mill h River
Oswald Addie A wid George h184 Main
Otis and Lee Stage Mrs Olive Spring prop 59 Main
OVERHEAD DOOR SALES & SERVICE Charles F Klitsch Jr prop Lenox rd Pittsfield see p 242
Owens James T (Julia F) men's and boys clothing 15-19 Main h27 Academy

PADDOCK THOMAS F (Winifred) emp Housatonic h49 Robert
PALMER JOHN P (Ethelind B) pres Lee Savings Bank and pres Lee Public Library h111 Orchard
" LeRoy G (Dominica A) elec Smith Paper h63 Franklin
Paoli Joseph (Mary) emp Dominic Mottarella r35 St James av
Paonessa Anthony L Jr (Stella V) cook Jug End Barn S Egremont h43 Center
" Stella Mrs mill wkr r77 Center
Papermakers Union Berkshire Local No 7 rooms 41 Main
Park Barber Shop Achille A C Cibelli prop 17 Main
" Building 15-17-19 Main opp Park sq
" Cleaners (Edward M and Eugene E Killfoile) rear 25 Main
PARK GARAGE Ernest L Babb prop rear 25 Main see p 120
Parker Byron (Mary) emp Highlawn Farm h Summer
" Harold F (Edith M) emp GE Pitts h232 E Center
" Raymond H (Rena M) farmer h Stockbridge rd n line
" Warren W mason r106 Housatonic
Parry Edward J (Helen L) h35 S Prospect
" Edward J Jr student r35 S Prospect
Pasini John (Theresa) emp Housatonic h184 High
" Mary Mrs emp Brandt Lee Co h17 Center
Passetto Amelia wid John h Lois
" Anthony r Lois
" August emp Town hwy dept r Lois
Patard Eugene V (Eva W) winder Eagle Mill Smith Paper h Woodland rd byd Bradley
" Eva W (Mrs Eugene V) tchr E Lee School h Woodland rd byd Bradley
Paterno Alfonso G retired h Sunshine av n Mill PO Lenox Dale
" Alfred V (Alma) emp GE Pitts r T Griffin Chapel E Lee
" Helen M opr NET&TCo r Sunshine av n Mill PO Lenox Dale
" Mary V clk Register Deeds Pitts r Sunshine av n Mill PO Lenox Dale
Paterson Ruth emp Foxhollow School for Girls r do
Pautot R Jules (Hazel A) prop Raoul Club h Laurel at Town Line
Pavoni Anthony J emp State r Margerie
" Grocery Paul Pavoni prop Margerie
" Martha wid Francesco h Margerie
" Paul (Lena M) prop Pavoni Grocery Margerie h do
" Peter emp Mountain Mill r Margerie
Pease Arthur W (Lena N) emp Berk Gravel Co h Navin av
" Eliot G (Elsie W) civil engineer h East n E Center
" Lorraine O nurse East n E Center
" Willard O (Irene) civil eng emp GE Pitts h41 High
Pecon Leon E (Diana) pres B&P Transportation Co Inc res Gt Barrington
" Raymond C (Lillian J) clk James Owens h47 Cliffwood
Peiffer Hazel L clk Lee News Room r Circular av
" Lois C hskpr r Circular av
" Paul H (Bessie L) asst eng Smith Paper h Circular av
PEIRSON HARDWARE CO INC 49 Summer Pittsfield see p 249
Pelkey Clifford (Leonne) emp Columbia Mill h54 Ferncliff av
Pellingini Bartolo farmer h W Becket rd E Lee PO do
Pellizzaro Eugene emp Victor Pellizzaro r Fairview
" Theresa wid Eugene h Fairview
PELLIZZARO VICTOR G (Matilda A) mason and general contractor Fairview h do see p 124
Peltre John Jr emp Smith Paper Co r25 Union

Pera Alfredo V USA r Canal
" Batista (Linda) emp Smith Paper h Canal
Perkins George F Jr (Dorothy) h Devon rd
" Louise P wid George F Sr h Devon rd
PERO EARL F (Margaret S) prop Morgan House prop Morgan House Restaurant and agt Greyhound Bus Terminal h35 Main
" Joseph (Leda E) jan Morgan House r37 Main
Peron John J (Inez M) emp Smith Paper h Columbia
Perron Frank (Agnes) emp Smith Paper h60 Housatonic
Perrone Josephine N Mrs r160 Center
Pessatto Gino (Mary) emp GE Pitts h147 Center
PETE'S MOTORS INC Chrysler Plymouth sales and service 689-691 East Pittsfield see front cover
Peters Francis W (Ann E) emp Gt Barrington h30 Laurel
Petersoli Anthony r Joseph J Petersoli
" Joseph J (Elvera L) emp Pitts h Woodland rd
" Louis (Olga) mgr Lee Men's Club r Pleasant
Peterson Walter L (Mary E) emp GE Pitts h11 St James av
PETRICCA CONSTRUCTION CO general contractors 534 West Pittsfield see p 238
Peverelli Louis (Mary) h East n Bradley
Pezzottini Anthony (Mary) emp Smith Paper h Canal
PHARMER W D CO The Jewel Shop 90 North Pittsfield see p 253
Phelan Block 54-58 Main
Phelps Albert T retired h207 Main
" Clara T r207 Main
" Katherine D h15 Housatonic
Piacquadio John mech Con's Motor Sales r Cape E Lee
Pidsley Ermina D wid Frederick r10 Park Place
Pierce Charles R (Edna A) farmer h Bradley
Pieropan George USA r W Beckett rd
" Victor (Dina) emp GE Pitts h W Becket rd
Pierot Ada Mme emp Foxhollow School for Girls r do
Pike Adolph B (Olive S) bkpr Fahey Beverage Co Pitts h174 Summer
" Olive S (Mrs Adolph B) billing clk Byron Weston Co Dalton h174 Summer
Pilgrim Press Francis J Vania prop 4 Franklin
Pillman Howard I (Elizabeth M) emp Boston h86 Laurel
Pirana Alexander A (Margaret C) lab h74 St James av
PITTSFIELD COAL GAS CO 79 Main and 31 South Pittsfield see p 9
PITTSFIELD CO-OPERATIVE BANK pres Richard H Gamwell v-pres Frank A Woodhead treas Walter A Guiltinan loan officer Sidney M Smith 44-48 Fenn see p 5
PITTSFIELD CREDIT BUREAU INC credit reports and collections 50 South (11-12) Pittsfield see p 245
PITTSFIELD-DALTON HOME SUPPLY CO INC 537 Dalton av Pittsfield see back cover
PITTSFIELD MILK EXCHANGE INC 120-130 Francis av Pittsfield see p 246
PITTSFIELD NATIONAL BANK 7 North Pittsfield see front cover
PITTSFIELD RETREAD & TIRE CO INC 315 Dalton av Pittsfield. tel 2-4354 night phone 8125 pres-treas Darrel E Badger see p 235
PITTSFIELD ROOFING CO 263 Wahconah Pittsfield see front cover
Pixley Charles B (Rose V) emp Palmer Lines Gt Barrington r153 Prospect
Plaquet Albert L farmer h Golden Hill rd n Shay's Crossing
" Gaston (Florentine) emp Smith Paper r Golden Hill rd n Shay's Crossing
Pleu Orrin E (Bertha E) jan town hall h57 Railroad
" William F (Minnie) emp Eagle Mill h171 High
" William J (Florence S) emp Eagle Mill h 29 High
Ploughman Joseph R (Margaret L) emp Smith Paper h145 High
PLYMOUTH automobiles sales and service Con's Motor Sales 241 Main see p 119
Polastry Paul (Dorothy) emp GE Pitts h Chapel
Politis Harry W (Velda I) chiropractor 44 Main res N Adams
Pollard James B (Isabelle M) prop Pollard's h38 Cliffwood
" James B Jr (Pauline E) emp James B Pollard h109 High
Pollard's James B Pollard prop Ice Cream 87 Main
Pompi Angelo (Susie) emp Columbia Mill Smith Paper h35 School
" Courtland F emp St Mary's Cemetery r35 School
" Louis J (Marjorie W) emp Smith Paper h Columbia RD1
Porrini Madeline (Mrs Robert) clk Joanne Bakers h Fairview
" Philomena Mrs h18 S Prospect
" Robert (Madeline) mason Victor Pellizzaro h Fairview
Post Adeline cashier Lee Super Mkt res Lenox
" John B h Golden Hill rd
" Offices Lee 59 Main cor Railroad office hours from 8:00 a m to 6:00 p m Sat, 8:00 to 12:00 John F Hanon postmaster, Joseph N Talbot asst postmaster, Margaret M Featherston local Sec Civil Service and clerk, Robert J Walker clerk, Howard A Fenwick, Robert F Mackie carriers, Charles A Markham sub carrier, Alice M Dennis clk Charles Darby, sub clerk John J Carty Jr rural, East Lee William Butler postmaster. Mails arrive from the East 9 a m. Mails arrive from the West 2:30 p m. South Lee Arthur I Brown postmaster, George Burt clk
Potter Norman D (Eleanor L) clk paper tester Hurlbut Paper Co h Fairview S Lee
" Walter A (Christine G) prin Lee High School h76 Maple
Powers Ann T prop Ann Theresa Beauty Shop 23 Laurel r do

Powers Charles T(M Gwendolyn)prop Laurel Hill Dairy h Greylock opp Orchard
" James B emp Pitts h79 Housatonic
" James H r30 Laurel av
" James Joseph (Mary M) emp Cranwell Sch Lenox h23 Laurel
" John J (Mary D) emp Boston h121 Center
" John J Jr USMC r121 Center
" Margaret J bkpr Smith Paper r23 Laurel
" Mary D (Mrs John J) clk Columbia Mill Smith Paper h121 Church
" Sally A r Greylock
" Thomas J (Mary V) emp Eagle Mill Smith Paper h277 E Center
" William F (Gertrude L) emp Eagle Mill Smith Paper h79 Housatonic
" William F (Eleanor E) emp East Plant GE Pitts h Main PO S Lee
Pozetta John (Lillian) emp Columbia Mill h Lime
Pratt Alfred H emp Smith Paper h Tyringham rd
" Arnold (Mary) trav blacksmith h Pine S Lee
" Roland H lumberman h Pine S Lee
PRINZ ALBERT S (Edith) mgr Oak N' Spruce h Meadow Post Office South Lee
PRINZ FRANK J (Beatrice B) pres Oak N' Spruce h Meadow Post Office South Lee
Privitera Mario barber Steve's Barber Shop r 97 Main
" Stephen (Josephine) prop Steve's Barber Shop h97 Main
PUBLIC LOAN CO Edmund J Mastrovito mgr 137 North (1) Pittsfield see p 244
Puleri Frank (Mary) lab h116 Center
Puma James (Mary M) elec Smith Paper h41 Center
" Richard (Catherine) emp Smith Paper Co h43 Park
Purcell Raymond E (Josephine M) emp Columbia Mill Smith Paper h Columbia
" Mary E wid John H r23 Franklin

QUIGG NANCY M emp Foxhollow School for Girls r do

RAILWAY EXPRESS AGENCY Charles O Clark agt office at Freight House NYNH&HRR 121 Railroad
Ram's Block 40-50 Main
Rand Adolph M (Florence V) retired r313 Chapel sum res E Otis
Ransom Florence M (Mrs Pearl) bkpr Con's Motor Sales h126 Laurel
" Pearl (Florence M) driver Standard Oil Co h126 Laurel
Ranzoni John (Lena) emp Lee Lime Corp h Greylock n Bradley
Raoul Club R Jules Pautot prop Laurel at town line
Rapelye Warren R (Charlotte E) retired h265 E Center
Rasia Olindo (Ida) papermkr Smith Paper h189 Prospect
Rau Ellen J wid William L sec James E Hannon r139 Housatonic
Raymond William B r90 Maple
Ready Elizabeth P r Spring n cemetery sum res
" Fannie L wid Avery W h Spring n Cemetery sum res
Red Shutter Guest House Mrs Amelia P Barnard prop 42 Park
Reed Carlos D (Emily L) stacker Valley Mill Smith Paper h Washington Mt rd
Regalbuti Armand J emp V Pellizzarro r33 Canal
" Constanti emp state highway dept h33 Canal
" Elsie C emp GE Pitts r33 Canal
Reisser Julia E h173 Columbia
REYNOLDS & BARNES general insurance 150 North (104-105-106) Pittsfield see front cover
Riboldi Reno emp Eagle Mill Smith Paper r30 Union
Rice Williams J (Judith) emp Berkshire Ins Co h27 Franklin
Richardson Alice F wid Ernesto A tchr Lenox High Sch h55 Orchard
" Charles H (Caroline J) retired h Stockbridge
Richmond George F r190 W Park
" Perley F (Mary W) tchr and v-prin Lee High School h190 W Park
" Robert L (Ellen M) retired h Silver PO E Lee
RINGENBACK JULES prop Lee Soda Shoppe res Housatonic
Risley Mary H wid Walter T h Main S Lee
Roach John (Margaret) emp Pitts r Washington Mt rd
Robbins Harriet N wid Edwin H r29 St James av
ROBERTS HEATING SERVICE 122 Columbus av Pittsfield see p 247
" Helen wid William r Richmond av
" James D (Adele L) emp Smith Paper h68 Laurel
" Maurice F (Pauline) emp Dresser-Hull Co h Pine S Lee
Robertson Mary M (Mrs Merton L) finisher plastics dept GE h Bradley n East RD
" Merton L (Mary M) elec GE Pitts h Bradley n East RD
Roe George (Dora) emp Manley B Cheney h W Becket rd PO E Lee
Rogers Charles H (Louise A) emp Columbia Mill h Main PO S Lee
" Donald prop Foote's Hearth h jct Maple and East
" James J (Ivy M) emp Clark-Aiken Co h River n Cone Park
Romcey Maxwell (Dorothy) emp Clark-Aiken h W Becket rd
Roosa Gordon S emp Columbia Mill Smith Paper r Valley
" Mabel wid James D h Valley PO Lenox Dale
" William E (Doris) emp Fraser's Service Station h Forest
Rosa Alda C wid Eugene h264 Main
Rose Fenwick C emp town hgwy dept r Bradley n East
" Frank A (Ora W) farmer h Bradley n East
ROSENFELD'S CLOTHES SHOP men's clothing and furnishings 180-188 North Pittsfield see p 238
Ross Henry F emp Lee Restaurant h90 Summer

Rossello Carmen E r Main S Lee
" Jack T (Florence G) h Main S Lee
Rossi Anthony J (Helen A) prop Rossi Restaurant h8 Franklin
Rossi's Restaurant Anthony J Rossi prop 78 Main
Roth Charles E Jr (Ada N) mgr Pleasant Point Restaurant h Water RD1
Rotondo Ralph (Sadie M) eng Columbia Mill Smith Paper h21 Center
" Ralph Jr emp Smith Paper Co r21 Center
Rotta Alfred r West Becket rd
Roy Armand (Viola) emp Highlawn Farm h Spring
" Bertha A (Mrs Remi J) waitress Lee Restaurant Inc h84 Center
" Margaret R student r84 Center
" Paul (Catherine) emp Highlawn Farm h West rd
" Remi J (Bertha A) meat cutter h84 Center
" Richard R student r84 Center
Roys Edmund emp town of Lee h Pine PO S
Rubin Walter W (Sylvia) (Bradford Glass Co) Pitts h3 Park
Rurak John (Jean) elec Pitts h166 Laurel

SACCHIERO ALMA L tel opr r169 Prospect
" Eugene (Mary) emp Smith Paper h169 Prospect
" Joseph retired r169 Prospect
Saint Francis Roman Catholic Church Main S Lee Rev Donald F Mullen pastor res Lenox Dale
" George's Episcopal Church Rev Edward J Day rector Sunday services 11:00 a m SS 10:00 a m Franklin
" Mary's Parish Hall 155 Main
SAINT MARY'S ROMAN CATHOLIC CHURCH Rev Jeremiah C Murphy pastor Rev Edward J Kroyak curate 129 Main
Salice Elizabeth D emp Smith Paper h Pleasant
" Irene (Mrs Raymond A) emp GE Pitts r Pleasant
" J Victor (Mary L) emp Victor Pellizzaro h Pleasant
" Raymond A emp mason r Pleasant
" Richard P (Gloria) emp Pitts h264 Main
" William emp Hurlbut Paper Co r Pleasant
" William emp Smith Paper Co r Pleasant
Salinetti Abbondio (Angelina) emp Hurlbut Paper Co h Fairview PO Lee
" Erminio (Edna N) emp Mt Mill r Lois
" Lorenzo (Eale) emp Pitts h Lois
" William B (Dorothy H) asst mgr J Hancock Mut Life Ins Co h270 Prospect
Sampson Lillias R wid Kenneth nurse 110 Richmond av h do
Samuels Richard N (Phyllis A) truck drvr r Tyringham rd PO RD1
Santolin Anthony USA r Mario Santolin
" Mario (Edith) emp Hurlbut Paper Co h Margerie
" Mario Jr USAF r Mario Santolin
" Reno R (Marguerite A) jan LHS h30 Union
Saulnier Mary A wid Joseph h15 Fuller
Savery Joseph (Florence) emp WMElec Co h East
Sbrozzi Angelina wid Andrew r Stockbridge rd
" Viola emp Cris & Clare Beauty Salon r Stockbridge rd
Scalia Gemma M wid John emp Smith Paper h6 Union
Scapin Anthony (Mary) emp Berk Gravel Co h50 Cliffwood
" Eugenio (Angela) emp Lee Lime Co h Marble
" Libra r Marble
" Victor USA r Marble
SCARAFONI ARCHER J (Viola) v-pres The Clark-Aiken Co res 98 Whittier Pittsfield
SCARAFONI EDWARD J (Livia) (Lee Bowling Alleys) r Margerie
" Guido (Lena K) emp Smith Paper h82 Railroad
" Leo G prop Babe's Used Car Lot r Margerie
" Peter (Rachele) retired h Margerie
" Peter J student r Margerie
" Peter Jr (Erma) mach Clark-Aiken Co h Margerie
Scaramuzzi Arnold USA r Lois
" Louis student r Lois
" Marie E Mrs emp Columbia Mill h Lois
Schaefer John R (Edna) emp Highlawn Farm r do
" Mary wid Charles F h Highlawn Farm
" Mary E emp Brandt-Lee Mfg Co r Highlawn Farm
Schilling Maude wid Roy hskpr Pine S Lee r do
Schillinger Helen Mrs h Maple
Schoendube Charles (Beverly) emp GE Pitts h Chapel
Schuck Bertha E wid Frederick A h310 E Center
SCHUCK FREDERICK A acct Monument Mills Housatonic and clk Lee Public Library r310 E Center
" Lena K wid Augustus S h230 Main
SCHULZE F B CO paints hardware farm machinery, dairy supplies and equipment 765 Tyler Pittsfield tel 2-1474 see p 247
Schwab Charles E (Barbara M) farmer h Golden Hill rd n Laurel
Scolforo Angeline wid Peter h25 School
" Attilio P (Olga M) emp Smith Paper h4 Union
" Leo J (Kathleen) papermkr Smith Paper h199 High
Seamon George A (Elizabeth) emp town of Lee h97 Housatonic
Searing George emp Park Cleaners res Stockbridge
Second Hand Store Lena Bissell prop 54 Railroad
Seff William R (Mary R) industrial eng Smith Paper h23 St James av
Selective Service System Local Board No 44 Mrs Priscilla E Fitch chief clk 17 Main
Selectmen's offices Memorial Hall Main
Sembenotti Edwin S emp Smith Paper Co h6 Union
" William A (Elaine) emp Gen Linen Supply Pitts h6 Union
" William G (Marie Y) foreman Smith Paper Inc h155 W Park

Senter Charles M (Patricia) emp GE Pitts h244 Main
Serneri Peter emp Smith Paper Co h206 Prospect
Serra Anthony (Elizabeth F) auto dealer Great Barrington h105 Main
" Elizabeth F (Mrs Anthony) prop-mgr Lee Theatre h105 Main
" George S (Mary) traffic agt Hurlbut Paper Co h191 W Park
" Leo L (Nicolina N) emp Smith Paper h98 Railroad
Shaker Donald J student r7 Center
" Fred J (Dora) pres-treas Bridge Package Store Inc h48 Franklin
" Janet M emp Hurlbut Paper Co S Lee r48 Franklin
" Napoleon J h Laurel
" Peter prop Shaker's Food Store h Laurel
Shaker's Food Store Peter Shaker prop 7 Center
Shalley Arthur M (Margaret M) emp Hurlbut Paper Co h Laurel RD
" Joseph E (Marion L) prop Friendly Tourist Home r65 Laurel
" Mary A h191 Summer
" Mary N wid Thomas F h65 Laurel
SHAPIRO MOTORS INC Dodge and Plymouth sales and service 631 North Pittsfield see top lines
Sharkey Archibald (Elizabeth W) slsm Smith Paper Inc h81 Franklin
Shaver Edna Irene nurse Dr Vohrs r26 Laurel
SHAW A PARK asst treas Lee Savings Bank res Pittsfield summer res Cape
" Arthur H (Bertha) sum res Chapel c Maple
" George W (Mary L) papermkr Columbia Mill Smith Paper h Bradley n East
Shaylor Charles H Jr (Lucy H) emp Hurlbut Paper Co h37 Fuller
" Marion K wid Charles H h Golden Hill rd
Shea James L (Mable E) h Pleasant opp Lois
" James L Jr mech Church's Garage r River
" Lawrence r River n Pleasant
" Mary Mrs h5 Housatonic
" Rosemary E clk The Clark-Aiken Co r88 River
Sheehan William F (Ethel W) emp Smith Paper h137 Main
SHEINHOUSE LEON T (Rita G) realtor and insurance 86 North (214-215) Pittsfield h533 South see p 252
Sheldon Gladys A member sch committee and emp Lakeville Conn h River n Housatonic
Shene Edward (Mrs) h166 Housatonic
Shepardson Kenneth E (Beatrice M) emp Smith Paper h Willow Hill
SHERATON HOTEL THE 8 South Pittsfield see p 12
Sheriff Office Memorial Hall Main William Arthur Ford deputy sheriff
SHERWIN-WILLIAMS COLOR CENTER Raymond E Allen prop paints and sundries 62 Main see p 124
Shields Elizabeth T hskpr Pleasant r14 Park
" Francis S emp Smith Paper res Lenox Dale
" James (Julia) clk Morgan House r35 Main
" Mary A wid John E h14 Park
SHIELDS W FRANCIS (Anna) director-prop W Francis Shields Funeral Home and town clk and treas h27 High
SHIELDS W FRANCIS FUNERAL HOME W Francis Shields director-prop 14 Park see p 127
SHIPPEY SPRING & AUTO PARTS INC auto springs etc 228 West Housatonic Pittsfield pres Lyle Harrington, treas Omer Choquette see back bone
Shultis Alma F wid Evi C h36 S Prospect
" Marie A phone opr NET&TCo r36 S Prospect
" Raymond H painter and paper hanger 36 S Prospect r do
" Samuel J (Christina M) emp Clark-Aiken Co h216 Summer
Simeone Eugene L (Mary R) lab h134 Center
Simmons Elizabeth wid Edward h Stockbridge rd
" George (Dorothy V) emp Manley B Cheney h River n Cone Park
" James S (Justine G) emp Smith Paper h rear 41 Robert
" Harmon V (Mary) emp Smith Paper h Cone Park
" Louise wid George E h Water n River
Simone Anthony C (Marie) emp Dept of Agriculture r112 Center
" —see Disimone
Simoni Anthony C (Marie L) forester r Railroad
Siok Alexander S (Delia A) emp Monument Mills r Arthur S Dewkett
Sires Charlotte wid Henry h336 E Center
Sister Mary Anselm superior Sisters of St Joseph and prin St Mary's Parochial School r16 Academy
Sisters of St Joseph Sister Mary Anselm superior Academy
SITZER EDWARD A (Wilma A) pres Hurlbut Paper Co h115 Franklin
" Emma J wid William h184 Main
Slamansky Benjamin (Army & Navy Store) res Gt Barrington
" George (Betty) (Army & Navy Store) res Gt Barrington
SLOPER C W & SONS Archibald K Sloper prop, Roger B Sloper mgr insurance and real estate 42 North Pittsfield tel 2-5042 see p 252
Slye George E (Felicia) emp Berk Air Conditioning Pitts h115 Main
" Janet L tchr Pitts Pa r115 Main
" Nancy A student r115 Main
Smachetti Fred (Rose) emp Lee Lime Corp h169 High
" Frederick (Elizabeth) r169 High
" Henry emp GE Pitts r169 High
Smith Adella T h22 Fuller
" Azena T (Sadie E) emp Eagle Mill Smith Paper h Mill PO Lenox Dale
" Bradford O (Thelma) mobile lift opr Smith Paper h Reservoir rd
" Celia F h22 Fuller
" Ethel L wid Wellington h Stockbridge rd
" Florence A (Mrs Ralph V) clk L T Howes h Silver East Lee
" Fred H win res Brooklyn NY sum res Fernside rd

" Henry Wilds Rev (Lucille F) pastor Village Congregational Church W Stockbridge h127 Maple
" Malcolm F (Emeline) emp GE Pitts h Maple c East
" Mary Shannon r121 Main
" Otto S (Caryl O) millwright Smith Paper h off Bradley
" Paper Division Peter J Schweitzer Inc props Eagle, Columbia, Niagara (Lenox Dale) Valley and Centennial Mills mfrs cigarette tissue papers office Center at NYNH&HRR gen mgr George W Mintz
" Ralph V (Florence A) clk Henry's Electric Service h Silver E Lee
" Ralph W (Florence G) elec eng GE Pitts h Silver PO E Lee
Sochi—see Zucchi
Sohl Henry (Ada M) retired h332 W Park
Sohles Jacob F (Edna B) emp The Clark-Aiken Co h Cape PO E Lee
Sondrini Barbara wid Joseph h Fairview PO Lee
" Irene B emp Park Cleaners r Fairview
" Stephen (Rose) emp Lee Lime Co r Fairview PO Lee
Sons of Italy Hall Albert Bona steward 223 Main
Sorrell Richard (Marion) emp Smith Paper Co h Meadow
Sorrentino Alphonse (Santa) h184 High
" Angelo J (Georgette M) appr Pitts h145 Center
" James student r143 Center
" Joseph F student r184 High
" Joseph T (Alberta R) clk First Nat Stores h Greylock
" Nancy wid Cosimo h143 Center
Soucie Henry E (Ethel M) lumber W Becket rd h do PO E Lee
Soules John P (Mary E) emp town hwy dept h Bradley c East
" Katherine E Mrs emp GE Pitts r253 Prospect
Sour Alice wid Joseph T h Bradley
" Arnold J (Helen M) emp state conservation dept h Woodland rd n Lenox line
" Joseph T Jr (Bertha L) h Mill RD
" Kenneth (Grace) h Reservoir rd
South Lee Fire Dept Arthur I Brown chief
SOUTHERN BERKSHIRE WELDING CO Fred R LaGrant prop 45 Railroad see p 120
Souza Manuel B (Catherine T) tender Smith Paper h East n Bradley
Spagnolatti Angelo retired h Lois
Sparks Bertha E (Mrs Theodore H) emp Hurlbut Paper Inc h204 Summer
" Elmer (Frances) emp Hurlbut Paper Co h Main S Lee
" Everett L (Marcia L) emp Hurlbut Paper Co h110 Summer
" Helen (Mrs Theodore H Jr) emp Lee Bakery h E Center byd Greylock
" Theodore H (Bertha E) sawyer Westfield h204 Summer
" Theodore H Jr (Helen) emp town highway dept h E Center byd Greylock
Speain Kenneth W (Elizabeth D) emp Smith Paper h84 Orchard
Spence Edward J (Verda H) emp GE Pitts r Cone Park
" Shirley emp Pease's Drug Store r Cone pk
" William emp Park Cleaners r Cone pk
Spinney Daniel J (Barbara L) emp GE Pitts h21 Summer
SPITALERI BROTHERS & CO accountants and auditors 100 North (421-425) Pittsfield see p 245
Spofford Edward student r46 Housatonic
" Elizabeth clk Pitts r46 Housatonic
SPOFFORD ROSCOE L (Harriet W) clk-treas Berkshire Gravel Inc Pittsfield h46 Housatonic
Sponburgh Kendrick J (Vera G) emp E D Jones Pitts h East
Spring Olive Mrs prop Otis and Lee Stage res Otis
Stalker Dwight B (Grace L) emp Hurlbut Paper Co h Main S Lee
STALKER MARJORIE asst treas Hurlbut Paper Co r Main S Lee
Stallman Mary h85 High c Franklin
Stanard Beverly J r Bradley
" Howell P (Jennie L) emp Tyringham h Beartown Mt rd PO S Lee
" William (Julia) emp Tyringham h Bradley
Stanley Department Store Louis Dickter prop 252 Main
" Fay r42 Park
" Joyce r42 Park
State Highway Garage 189 Housatonic
Steadman Lewis H (Edith F) emp Pitts h313 Chapel
" Stewart (Mary C) steamfitter GE Pitts h102 W Park
Stedman Robert H (Pauline E) emp Niagara Mill Smith Paper h Washington Mt rd RD
Sterling Gas Station Ernest Bratt prop Laurel
Stevens Mary A wid George r W Becket rd
Stevenson George H (Mary M) emp Columbia Mill Smith Paper h62 Columbia
" J Howard (Gertrude O) emp Hampden Brewery Pitts h143 Summer
STEVENSON & CO INC insurance 34 North Pittsfield see p 251
Steve's Barber Shop Stephen Privitera prop 99 Main
Steward Harold S (Grace) plant mgr Mt Mill division h29 St James av
St John George E (Gertrude R) supvr tree surgeon Commonwealth of Mass h341 Chapel E Lee
" George E Jr USMM r341 Chapel E Lee
St Joseph's Convent Sister Mary Anselm superior 26 Academy
St Mary's Catholic Cemetery Spring
" Parochial School Sister Mary Anselm prin 32 Academy
STOCKBRIDGE INN (Howard J and Thelma Dengler) hotel and restaurant Main Route 7 Stockbridge see p 349
Stodder Florence Estelle r Tyringham rd
Storms Lucinda G Mrs typist Family Welfare Society Pitts r161 W Park
Stotler Anna E wid Hugh H r West rd
ST PETER GEORGE J (Anna M) supt Berkshire Gravel Co Lenox Dale plant h Columbia
Stratton Charles W (Marita) physician 2 Park h do
" Frances Leda tchr Hyde Sch r2 Park

Street O Dickinson h Spring byd Cemetery sum res
" O Dickinson Jr r Spring byd Cemetery sum res
Struss Henry (Eleanor) emp GE Pitts h Devon rd
Stumbaugh Creighton (Millie I) emp Locust Farm h Meadow n Tyringham town line
" Mary L emp Morgan House r Meadow n Tyringham rd
Sturgis Dorothy G clk Sturgis' Service Sta r127 Housatonic
" Franklin prop Sturgis' Service Sta h127 Housatonic
" Franklin Jr (L Victoria) mgr Sturgis' Service Sta h123 Housatonic
Sturgis' Service Station Franklin Sturgis prop Water n River
Sullivan Geneva (Mrs Michael J) phone opr NET&TCo h244 Main
" Mary G (Mrs Paul G) nurse Smith Paper h304 E Center
" Michael J (Geneva) deputy sheriff h244 Main
" Paul G (Mary G) emp Smith Paper Inc h304 E Center
Sutton Edward G emp Smith Paper Inc h55 Fuller
Svenson Harold G (Mary) (The Little Shop) res Becket PO E Lee
Sweet Herbert Jr (Anna) emp Liberty Mut Ins h66 Franklin
Swift Arthur E r Golden Hill rd
" Florence DeF wid Charles O r Pleasant n American Legion Ball Park
" Harriet E wid Albert C h Golden Hill rd off Laurel
" Howard I (Barbara A) toolmkr GE Pitts r Mrs Harriet E Swift
" Sarah emp Highlawn Farm r Lenox-Stockbridge rd
Sykes Howard A (Jean H) mech Mountain Mill Corp h River n Cone Park
Szewczak Harry J (Marjorie) emp Hurlbut Paper Co h Pleasant

TADIELLO UMBERTO (Louisa) retired h153 Prospect
Talbot John J retired h Central Blk 57 Main
" Joseph N (Gertrude K) asst postmaster Lee PO h Pine S Lee
" Lucile M (Mrs W Kenneth) prop Lee Cafe and clk The Stanley Co h River n Pleasant
" Margaret E emp Stockbridge r Pine S Lee
" Mary T wid Edward emp Stockbridge h 130 Main
" W Kenneth (Lucile M) emp Smith Paper h River n Pleasant
Tamarack Lodge Charles L Tucker prop West Becket rd n line PO E Lee
Tarmey Francis (Josephine) emp GE h21 Center
" James A (Florence M) emp Smith Paper h73 Railroad
" Richard (Anne) emp Monument Mill h40 Ferncliff av
Tatro Roger L emp Chester Garage Chester r75 Franklin
Taylor Cecil (Ella) emp Highlawn Farm h do
" George L retired h Main PO S Lee
" Marie G wid Walter C h262 E Center
Termini Joseph P (Eileen M) emp Eagle Mill Smith Paper h15 Robert
TERRELL'S TRAVEL BUREAU 16 South (3) Pittsfield tel 2-3035 see p 254
Therrien Alexander W (Donelda) emp Highlawn Farm h Summer
" Lawrence L (Mabel C) emp GE Pitts h96 Railroad
Thibodeau Helen emp Lee Bakery r37 School
THOMAS EDWARD A JR (Pauline M) emp Fairmount Cemetery and prop Thomas-Memorials h101 Housatonic
" Edward (Katherine R) h90 Maple
THOMAS-MEMORIALS Edward A Thomas Jr prop 101 Housatonic opp Lee Athletic Field Lee
" William P (Evelyn M) supt Columbia Mill h15 School
Thomson George J (Marie L) emp Highlawn Farm h Summer
Thompson James J (Margaret) emp Columbia Mill h29 Housatonic
" Joan student r29 Housatonic
" Margaret (Mrs James J) phone opr NET &TCo h29 Housatonic
" Melvin F (Virginia C) slsm r Silver PO E Lee
Thornbury John W r Lee Fire Sta
Thorne Ann M (Mrs Edward G) sten Bull's Garage h Maple c East
" Edward G (Ann M) emp WMElec Co h Maple c East
" Gustave L Jr (Elva K) gen cont Sunshine av n Mill h do PO Lenox Dale
Thrall Helen r Water E Lee
" Ruth Mrs emp Monument Mill h Water
TIFFT BROTHERS Harry B Johnson res mgr investments securities 100 North (217-219-221) Pittsfield see p 243
Tippett Constance sum res Fairview S Lee win res NY
Tisserand Eldina (Mrs Louis) emp Chris and Clare Beauty Salon res Housatonic
Tognalli Josephine P clk Lee Nat Bank r164 W Park
" Louis G (Mary C) r164 W Park
Tolvo Anna R r32 Summer
" Joseph (Ida) emp Eagle Mill Smith Paper r32 Summer
" Josephine E Mrs h32 Summer
" Patrick emp Smith Paper h Pleasant
" Robert student r Pleasant
Tonlino John B (Evelyn L) emp Smith Paper h Cone Park
" John B Jr emp Eagle Mill r Cone Park
Toolan John F (Mary B) retired r41 Park
" Thomas (Mary) retired h41 Park
TOOLE LAWRENCE V (Marie K) real estate and general insurance Park Building 17 Main h60 Laurel see front cover
" Mary E emp Lawrence V Toole res Crystal Lenox Dale
Toomey Clarence emp Eagle Mill r238 Main
" Delia M wid William J h65 Center
" William T lab wkr Columbia Mill Smith Paper r65 Center
Torby Ruppert (Agnes) r Maylon Besaw
Toupence Armand J Jr (Anna) emp Highlawn Farm h Marble
Tower Charles B (Marvis) garage Pitts h Mill

The Stephens Agency
917 MAIN STREET
Tel. 219-W
GENERAL INSURANCE
DALTON, MASS.

Town Hall Main c Park Place
Tracy Elizabeth F h32 Park
" Magdalen S tchr Junior High Sch r32 Park
" Marguerite H clk Lee Lime Co r32 Park
" Mary T r32 Park
Trauen Rene (Mary J) gardener John B Lloyd h115 Laurel
TRAVER HENRY AGENCY insurance real estate and appraisals 28 North (506) Pittsfield see p 251
Trela Mary J hskpr 40 Academy r do
Triani Aldina M beautician Marceline's Beauty Shop r33 School
" Fiore (Annie) emp Lee Lime Corp h33 School
Tristany Anna J emp Butler Flour and Grain Pitts r232 Main
" Filomena wid Michael C emp Tristany's Market and Tristany's Cafe h232 Main
" Margaret V nurse St Luke's Hosp Pitts r232 Main
" Mario J (Josephine A) mgr Tristany's Market and Tristany's Cafe h238 Main
" Michael C (Alice A) clk Tristany's Market h45 School
Tristany's Cafe Mrs Filomena C Tristany prop 230 Main
" Market Mrs Filomena Tristany prop meats and provisions 234 Main
Troiano Alfonso (Mary) emp Eagle Mill Smith Paper h28 School
" Helen r28 School
" Joseph emp Eagle Mill Smith Paper r28 School
" Yolando r28 School
Truchero Edward (Victoria) emp Elm St Restaurant Stockbridge h Golden Hill rd n Bradley
Trummer Augusta Mrs clk Lee Nat Bank h72 Housatonic
Truran Allen (Mary Ann) photographer 17 Main res Richmond
TUCKER CHARLES G (Mary M) tchr Lee High School and asst cashier Lee National Bank h Greylock n East Center
" Charles L (Jane M) emp Smith Paper and prop Tamarack Lodge West Becket rd n line E Lee PO RD do h do
" Murray C (Eva M) emp GE Pitts h Bradley
Turner Alfred F (Mary E) tchr Lee High Sch h77 Prospect
" Inez M wid Abbott A h Water
" John W (Barbara J) emp Hurlbut Paper Co h11 Robert
" June A bkpr B Life Ins Co r Water
" Raymond W (Mae A) foreman State Highway Commission h Chapel E Lee
" Robert J (Esther F) emp Laurel Hill Dairy h83 Laurel
" Warren A (Madeline) prop Barlow Service Station h Chapel PO E Lee
Tyer Francis J (Mary C) emp Smith Paper Co h106 Center
" George H retired h102 Center
" Peter D student r188 Summer
" Peter T (Hazel E) carp cont 188 Summer h do
" Richard W (Marion M) emp Peter T Tyer h26 Railroad
" Sarah E bkpr Lee National Bank r188 Summer
" Thomas H (Agnes A) emp Smith Paper h Columbia RD
" William F (Catherine A) mach Clark-Aiken Co h87 Orchard
Tyler John R retired h19 School
" John R Jr (Louise B) emp Lee Steam Laundry Co Inc res Lenox Dale
" Louise B (Mrs John R Jr) emp Lee Steam Laundry Co res Lenox Dale
Tyringham Stage John Heath prop 59 Main

UNION CHAPEL E Lee supplied by Lee pastors
UNION FEDERAL SAVINGS & LOAN ASSOCIATION chrmn board of directors Edward N Huntress pres J Donald Codey v-pres William C Root sec-asst treas Mrs Josephine C Cancilla 48 North Pittsfield see p 6
Urbowitz William (Paulina) emp Hurlbut Paper Co h Willow PO S Lee

VALENTI JOSEPH E (Fannie) farmer Fairview h S Lee RD1
Valley Mill Smith Paper Inc prop Valley byd Lenox Dale
Van Denmark Mary L wid Luke h311 Chapel
Vander Voort John M (Gloria) reporter Berk Eve Eagle h18 Park
Vania Francis J (Rosalina P) prop Pilgrim Press and town Water Comm h Richmond av
" Leo D student r17 Fuller
" Leo F (Jeanette) emp GE Pitts h17 Fuller
" Mary M wid Domenico r Richmond av
Vaninetti Charles (Grace) emp Clark Aiken Co h 223 Main
" Peter C emp Ben Franklin Stores r18 S Prospect
Vanni Marco (Mary D) mason h94 Prospect
Vecchia Helen emp Pitts r89 Main
" Henry A (Ella T) emp GE Pitts h89 Main
" Michael T (Cecelia M) millwright GE Pitts h128 Main
" Michael T Jr r128 Main
Veremko John (Virginia F) mach opr Clark-Aiken Co h Pleasant
Veterans of Foreign Wars Hall 30 Main
Viale A F & Son (Alvise F and Richard M Viale) ins and real estate 71 Main
" Alvise F (Maria G) (A F Viale & Son) h Pleasant
" Richard M (Lillian M) (A F Viale & Son) h Pleasant
Vickery Woodrow C (Georgianna) emp GE Pitts h147 Center

Cooking
Refrigeration
PYROFAX BOTTLED GAS SERVICE
A. B. HYATT CO.
615 W. Housatonic St.
Tel. 4582

Vieira Manuel (Daisy H) emp Smith Paper Co h Chapel
Villano James (Mary) emp NYCRR r Woodland rd
" Vincent (Virginia) emp Western Mass Elec Co h Woodland rd
Vincent Dorothy H wid Charles r Pine S Lee
Voght Mary tchr Hyde Sch h15 Academy
VOHR DOROTHY L (Mrs Fred H) physician 28 Park h do office hours by appointment only Wednesday and Sunday by appointment
VOHR FRED H (Dorothy L) physician 28 Park h do office hours 1 to 3 and 6 to 8 p m Wednesday and Sunday by appointment tel 170
Vollkommer Charles G (Magdalene K) emp GE Pitts h East
Vranas Stames (Mildred) emp Henry's Electrical Service h18 Greylock
Vreeland Carlton I (Virginia A) back tender Mountain Mill Corp h Forest
" Charles F backtender Mt Mill Corp r Forest
" Clara I wid Charles J h Forest
" Harold N emp Andrews r East
" Isabelle emp Home Gas Co r East
" Kathleen G emp E Serra r East
" Wilmer T (Charlotte) emp Frank Andrews h East

WADDOCK CLARA C sten Michael J Kelly r23 Fuller
" Ella G sec Hibbard & Hibbard Pitts r23 Fuller
" John J (Rita V) purchasing agt The Clark-Aiken Co h178 Summer
" John T clk Lee District Court and Probation Officer h23 Fuller
Wagner Roger (Ethel E) emp Columbia Mill h41 Park
WALK-OVER SHOE STORE 190 North Pittsfield see p 237
WALKER ALEXANDER G (Marie M) emp New England Telephone & Telegraph Co Pittsfield and chrmn town water commission h233 W Park
" D Ronald USA r Tryingham rd
" David P (Alyce Y) emp Eagle Pub Co Pitts h Tyringham rd
" Douglas W mason r20 Housatonic
" Robert J clk PO h Pleasant n Pleasure Park
" William A (Doris H) emp Smith Paper h 26 Railroad
Wall Edward H (Ruth) elec h Stockbridge rd
Wallace Margaret wid George h East
Walsh Helen F prop Helen's Beauty Shop r7 St James av
" Nora T wid William h7 St James av
Walter Edwin N (Margaret M) emp Smith Paper h Silver PO E Lee
Ward Edmund J (Alice M) emp Smith Paper r Pleasant n American Legion Ball Park
" Edith M wid Elliott A emp Park Cleaners h E Center n East
" Harry (Clara) emp Highlawn Farm h Lenox-Stockbridge rd
" John J USN r Pleasant n Am Legion Ball Park
Warden Ida Mrs emp GE Pitts r336 E Center
Warner Theron emp Foxhollow School for Girls r do
Warren Lila D wid G Dale asst Walter J Bryans h46 Fuller
" Wendell R (Eleanor) emp Smith Paper h65 Housatonic
Washburn Frank H (Ruth) logger h Cape PO E Lee
" Frank Henry Jr USA r Cape PO E Lee
" William A (Ethel E) emp May Eng Co Pitts h Tyringham rd n Meadow
Waters Ralph J h Water
Watrous Kenneth A (Lucy T) carp h E Center byd Greylock
Watson Anna r Pleasant n NYNH&HRR bridge
" Chauncey M emp Dresser-Hull Co and carp and painter 20 Housatonic h do
" George P (Myrtie R) farmer h Cape PO E Lee
Webb John B Jr (Beatrice) emp Smith Paper Co h Greylock
Webster Anna B (Mrs J Cecil) emp Leo C Mulloney r19 Roberts
" Anna May wid Elbert E r Frank H Washburn
" J Cecil (Anna B) emp Greenock Country Club r 19 Roberts
Weigle—see Wycle
Weingar William H (Violet P) h Cape E Lee PO do
Weir Reuben F (Marie A) emp Laurel Hill Dairy h129 Laurel
Welch John P retired r224 High
" Joseph F (Clare M) slsm American Home h42 St James av
Welcome Allen T student r95 Laurel
" Arthur L (Florence M) supt schools h95 Laurel
" Florence M (Mrs Arthur L) prop The Laurel Tourist h95 Laurel
Weldon Eleanor emp Leo N' Chucks Diner res Pitts
Wellington Alden D (Agnes C) emp Mountain Mill h Willow PO S Lee
WELLINGTON FUNERAL HOME funeral directors 220 East Pittsfield see inside back cover
Wells Alton R (Helen G) emp Hurlbut Paper Co h Main S Lee
WELLS G EDWARD (Marjorie H) sales and service mgr Raymond E Allen h Pine South Lee
Wellspeak George F (Emma E) emp Hurlbut Paper Co h Main S Lee
" Joseph J (Rosanna) asst supt Hurlbut Paper Co res Stockbridge PO S Lee
Werden Edward F (Leora A) retired h Chapel PO E Lee

SHAPIRO MOTORS, Inc.
COMPLETE AUTOMOTIVE SERVICE
631 NORTH ST.
DIAL 8255

Werther Clarence emp Housatonic h Main S Lee
West Marion emp Foxhollow School for Girls r do
Weston Minnie wid John r285 E Center
WESTERN MASSACHUSETTS ELECTRIC CO light heat and power western division mgr William A Whittlesley 3rd dist mgr Theron B Hitchcock asst div mgr Raymond W Flynn 73 Main and main office 48 Eagle Pittsfield see p 8
Wezevitz Chester W (Ruth E) carp William Wezevitz r Main S Lee
" William (Mary) gen cont Main S Lee h do
Whalen John emp Maine r259 Prospect
" Joseph P (Louise) mach Smith Paper and board of selectmen h259 Prospect
" Joseph Jr (Marion) r off Bradley
" Mary E nurse Maine r259 Prospect
Wheeler Archie J (Mary C) bartender Morgan House h Maple
" Arthur W (Elsie E) mill wright Columbia Mill Smith Paper h East n Bradley
" Arthur W Jr r Cape
" Ernest E USA r41 Laurel
" Jane T wid Ernest E opr NET&TCo h41 Laurel av
" Jeffrey lab r Stockbridge rd
" John J r41 Laurel av
" Mary C (Mrs Archie J) waitress Morgan House h Maple
" Nelson W (Elvenia S) h Woodland n Bradley RD
" P Roy (Annie) emp Warfield T Longcope h Stockbridge rd
" William J (Anne) clk Friendly Ice Cream h11 Robert
White Bruce B student r317 Chapel
" Edward A (Elizabeth H) painter and paper hanger 73 Orchard h do
" Edward F (Bertha M) emp Smith Paper h E Center c Greylock
" John B (Veronica D) emp Pitts h317 Chapel
" Marjorie N Mrs h75 Franklin
WHITNEY'S ELECTRIC REFRIGERATION SERVICE CO 210 Elm Pittsfield tel 2-6575 see p 250
WHITTLESEY WILLIAM A III Western div mgr Western Massachusetts Electric Co res Pittsfield
WICKHAM GEORGE S treas Lee Public Library and physician and surgeon 196 Main h do office hours 2 to 2:30 and 7 to 8 p m tel 580
" James F (Marjorie M) emp Smith Paper h43 Housatonic
" John J (Myra P) retired h43 Housatonic
" John E prop Wickham's Service Station r43 Housatonic
" Marjorie M (James F) bkpr Lee Lime Corp h43 Housatonic
" Sue student r43 Housatonic
" Thomas USA r43 Housatonic
Wickham's Service Station John E Wickham prop 41 Housatonic
Widomski John P (Bertha S) gate tender NY NH&HRR h77 Center
" Sophia A r77 Center
Wilde H George (Marjorie) prop Highlawn Farm h Summer on Highlawn Farm
Williams Arthur K (Christena M) paper mkr h Willow S Lee
" Christena M (Mrs Arthur K) emp Oak N'Spruce h Willow S Lee
" Edith A wid Howard h70 Maple
" Edward Pierce F r Willow
" Elizabeth Maude emp Housatonic r Meadow
" Frank A (Alice) physician h Chestnut off Cape E Lee PO do (sum res)
" Heamon (Florence K) farmer h Meadow S Lee
" Lester E (Verna S) stone sawyer Otis h110 Laurel
" Marie L opr NET&TCo r70 Maple
" Nellie G wid Hugh R h28 Columbia
" Ralph L (Rita G) emp Lee Package Store h80 Maple
Williamson David emp GE r East
Willis Riley C (Olga) USN r Margerie
Willow Brook Boarding House Frank B L Hall prop Stockbridge rd
Wilner Clarence E (Barbara) emp GE Pitts h Pleasant
Wilson Albert H (Emily) mach Smith Paper h22 Robert
" Earl L (Elizabeth L) emp Eagle Mill h Meadow S Lee
" Francis E (Catherine F) tower boss Smith Paper h111 Center
" Francis E (Catherine A) emp Clark-Aiken Co h Meadow
" Howard B (Irene M) emp Hurlbut Paper Co h Main S Lee
" James W r22 Robert
" Marie student r Meadow
Winget Harriet M wid Benjamin r184 Mai
Winters C Ben prop Lee Sign Service r41 Robert
" Charles M (Almedia) painter h Washington Mt rd RD
" James (Ella) emp Sterling Sta h166 Laurel
" Mary E wid Benjamin h41 Robert
" William H (Mabel T) logger h Water
Witherow Raymond E (Lila) emp Clark-Aiken h Golden Hill rd
Withers Franklin (Rita) h W Becket rd PO Lee
WOOD BROTHERS musical merchandise 421 North Pittsfield see front cover
" James H (Edith F) stock clk Pitts Iron Works h East n Bradley
Woodin Edwin J (Clorinda R) emp Mountain Mill h Cone Park off River
" Francis E (Bertha C) station attdt Lake May Power Co Water h River
" G Grant h W Becket rd PO RD Lee

Woodin George G (Ellen) emp Hydro Plant h Cone Park off River
" Lora Mrs r Cone pk
Woodruff Evelyn M r Main S Lee
" Kittie E wid Clarence E h Main S Lee
" Rose I Mrs r Main S Lee
Woods Elizabeth J wid Joseph nurse Pleasant n Pleasure Park h do
Wright Arthur H (Mary A) plumbing and heating Stockbridge rd byd Devon h do
" Eleanor J emp NY City r Stockbridge rd byd Devon rd
" Sherman B (Alfreida) emp Pitts h17 Center

YETZ ESTHER (Mrs Russell) bkpr Con's Motor Sales h Stockbridge rd
" Russell J (Esther) emp Great Barrington h Stockbridge rd
Ynigling Carl (Edwige) emp Clark-Aiken r 167 Maple

ZACCARIA PATSY (Dorothy) (Lee Super Market) h8 Park
" Patricia A student r8 Park
" Peter A (Angeline R) emp S Lee h8 Park
Zanella Americo J (Mary E) emp Smith Paper h Canal n E Center
Zanetti Angelo (Francesca) emp Smith Paper h30 Union
" Bartolo (Leonilda) retired h23 Hill

ZANETTI EDWARD D (Lee Bowling Alleys) gardener 54 High and prop Eddie's Atlantic Service Station h23 Dublin
" Henry V student r23 Hill
Zavattaro Albert (Lea) emp Smith Paper h Margerie
Zecca Louis A r18 S Prospect
Zeller Pauline C h Main S Lee
Zerbato Angelo (Adele) emp Smith Paper h Margerie
" Guido (Mary A) emp Mt Hill Corp h Cape
" Guiseppi (Elizabeth) emp Hurlbut Paper Co h100 Railroad
" Mario emp Smith Paper r Margerie
" Michele (Margaret) emp Smith Paper h Margerie
" Sylvio USMC r100 Railroad
Zerncri Peter (Louise) emp Smith Paper h 206 Prospect
" Stephen (Elizabeth) emp Columbia Mill r59 rear Park
Zimmermann Leonie M wid Francis X h Wash Mt rd RD
" Paul A millwright Smith Paper r Washington Mt rd
Zorzin Geno prop Geno's Shoe Store h43 Center
" John A (Nicolette M) prop American Shoe Hosp 6 Franklin h273 Main
" Peter (Pierina) shoes clothing and shoe repairing 42 Main h Margerie
Zucchi Sabina wid John h Marble

The Progressive Business Man . . .

Who Continually Informs the Public Regarding the Details of His Service Through These Pages Has the Spirit and Policy Which Insure His Customers Satisfaction and Reliability.

PATRONIZE HIM

MANNING'S

Lee Numerical Street Directory 1952

Copyright 1952, by H. A. Manning Co.

Containing a full list of streets and roads, with the dwellings and stores located thereon. Residences and places of business are designated by their street numbers, numerically arranged. Where no number an em dash (—) has been used. Where the houses are not numbered, the householders are arranged in the order they come on the street. Figures in parentheses following names, indicate number of rooms, suite or apartment in building.

ACADEMY STREET
From 164 Main to High next to Catholic Church

Left Right
— Grange Hall
15 William P Thomas
15 Mary Voght
16 St Joseph's Convent
16 Sisters of St Joseph
38 St Mary's Parochial School
27 James T Owens
39 Arthur M O'Connor
40 St Mary's Rectory
40 Rev Jeremiah C Murphy

BEARTOWN MT ROAD
From jct Willow and Pine, S Lee, to Gt Barrington Town line

— James W Crew
— Crow's Nest Lodge
— Mrs Edith Osborne
— Mrs Catherine D Belcher
Joseph Hardie
— Howell P Stanard

BRADLEY STREET
From Junction Greylock and Columbia north to Woodland and Washington Mt rd

Charles R Pierce
— Merton L Robertson
Norman A Lautenschlager
— George W Shaw
— Joseph U Abderhalden, Jr
— Frank A Rose
— Arthur C Dooley
— Raymond A Choquette
— **Mill begins**
— Bradley School Memorial
— **East ends**
— William Stanard
— Joseph P Navin
— John P Soule
— Joseph Sour
John O'Brien
— George E Crawford
— Richard Blache
— William J Newton
— Vacant
— Murray C Tucker
Off Otto S Smith
Off Joseph Whalen
Off Paul E Nichols
— Henry X Mougin
— Henry X Mougin, carp
— Myron D Losaw
House under const
— Eugene J Cuene
Mrs Nellie L Bailey

CANAL STREET
From 20 Center south and east to Depot

— Western Mass Elec Co, power station
2 Joseph M Burke
— Vacant
— Mrs Rose DiSimoni
— Americo Zanella

Left Right
33 Constanti Regalbuti
— rear Mrs Lucy Lovato
— Paul I Naventi
— rear Paul I Naventi, garage
— Mrs Maria Fumasoni
— Baptista Pera
— Anthony Pezzottini
— Vincenzo Monachina
— Frank Juliano
— Juliano's Taxi
— B & P Transportation Inc

CAPE STREET
From Park jct Maple and Chapel East Lee to West Becket rd

— Mrs Mary Clark
— East Lee Club
— **East begins**
— Vacant
— Alfred E Mange, Jr
— Arthur H Shaw (sum)
— William H Weingar
— East Lee Post Office
— William E Butler, grocer
— William E Butler
— Warren R Rapelye
— Agar Parks Hamblin
— Mrs Daisy A Gage
— David J Merwin
Frank Benhart
Isabell Woodin
— Mrs Mabel F Dowd
— **Oak begins**
— Vacant
— Edward E Gage
— Ralph Eckert
— Mason Love
— Reuben C Cowell
— Peter Mazza
— Charles E Flint
— Elmer A Cordonier
— Harry Eckert
— William M Jones
— George P Watson
— Allen Brooks
— Frank H Washburn
— Charles H Armstrong
— Walter M Crosier
— Edward J Bloniarz
— Edward Hemphill
— Jacob F Sohles
— Vacant
— **Chestnut rd begins**

CENTER STREET
From junction Laure and Summer east to East Center

Lee Gulf Service Station
7-9-11 Shaker Block
7 Shaker's Food Store
7 Leonard W Briggs
8 Panning's Service Station
9 Bridge Package Store Inc, liquors
9 Charles M Dikeman
17 Lee Paint Store
17 Mrs Mary Pasini
17 Sherman B Wright

Left Right
— **Canal begins**
21 Ralph Rotondo
21 Francis Tarmey
25 John Farina
25 Vacant
29 Carmelo DiGrigoli, barber
29 Carmelo DiGrigoli, grocer
29 Carmelo DiGrigoli
30 Kathryn E Hayden
33 Mrs Concetta Colombari
36 Robert H Hayden
37 Antonio Carlino
41 James Puma
43 Anthony L Paonessa, Jr
43 Vacant
43 James Angelini
46 The Elmore Inn
46 Fred J McCauley
47 Samuel S Corbitt
— Smith Paper Inc, main office and Eagle Mill
— — **NYNH&HRR crosses**
— **Railroad ends**
— Norton Block
59 Storage
61 Leo N Chucks Diner
63 Vacant
65 Leo A Gatewood
65 Mrs Delia M Toomey
67 Lee Bakery
— **Main ends**
77 Mrs Rose G Bosworth
77 John P Widomski
83 James M Holian
84 Remi J Roy
85 Vacant
87 Lee Lumber Co
88 Frank Briggs
88 Harold W Petridge
92 Bridget M Deely
93 Mrs Elizabeth C Canon
94 James K Hardiman
94 William Mahoney
99 Nellie E Healey
101 Vacant
102 Robert E Morrison
102 George H Tyer
106 Francis J Tyer
107 John J Kelly
111 Francis E Wilson
112 Carmello Missina
116 Frank Puleri
119 Stephen A Disimoni
121 John J Powers
122 Stuart Miller
— **High ends**
127 Antonio S Koloski
129 Eugene Longo
133 Mrs Maria Concetta DiMario
134 Eugene L Simeone
135 James R DiMario
136 Rosario Bona
136 Mrs Jane C Korn
140 Peter Barea, grocer
140 Peter Barea
— **Hill begins**
143 Mrs Nancy Sorrentino
143 Charles H Miller
145 Angelo J Sorrentino
146 Michael Castronovo

Woodin George G (Ellen) emp Hydro Plant h Cone Park off River
" Lora Mrs r Cone pk
Woodruff Evelyn M r Main S Lee
" Kittie E wid Clarence E h Main S Lee
" Rose I Mrs r Main S Lee
Woods Elizabeth J wid Joseph nurse Pleasant n Pleasure Park h do
Wright Arthur H (Mary A) plumbing and heating Stockbridge rd byd Devon h do
" Eleanor J emp NY City r Stockbridge rd byd Devon rd
" Sherman B (Alfreida) emp Pitts h17 Center

YETZ ESTHER (Mrs Russell) bkpr Con's Motor Sales h Stockbridge rd
" Russell J (Esther) emp Great Barrington h Stockbridge rd
Ynigling Carl (Edwige) emp Clark-Aiken r 167 Maple

ZACCARIA PATSY (Dorothy) (Lee Super Market) h8 Park
" Patricia A student r8 Park
" Peter A (Angeline R) emp S Lee h8 Park
Zanella Americo J (Mary E) emp Smith Paper h Canal n E Center
Zanetti Angelo (Francesca) emp Smith Paper h30 Union
" Bartolo (Leonilda) retired h23 Hill

ZANETTI EDWARD D (Lee Bowling Alleys) gardener 54 High and prop Eddie's Atlantic Service Station h23 Dublin
" Henry V student r23 Hill
Zavattaro Albert (Lea) emp Smith Paper h Margerie
Zecca Louis A r18 S Prospect
Zeller Pauline C h Main S Lee
Zerbato Angelo (Adele) emp Smith Paper h Margerie
" Guido (Mary A) emp Mt Hill Corp h Cape
" Guiseppi (Elizabeth) emp Hurlbut Paper Co h100 Railroad
" Mario emp Smith Paper r Margerie
" Michele (Margaret) emp Smith Paper h Margerie
" Sylvio USMC r100 Railroad
Zerncri Peter (Louise) emp Smith Paper h 206 Prospect
" Stephen (Elizabeth) emp Columbia Mill r59 rear Park
Zimmermann Leonie M wid Francis X h Wash Mt rd RD
" Paul A millwright Smith Paper r Washington Mt rd
Zorzin Geno prop Geno's Shoe Store h43 Center
" John A (Nicolette M) prop American Shoe Hosp 6 Franklin h273 Main
" Peter (Pierina) shoes clothing and shoe repairing 42 Main h Margerie
Zucchi Sabina wid John h Marble

The Progressive Business Man . . .

Who Continually Informs the Public Regarding the Details of His Service Through These Pages Has the Spirit and Policy Which Insure His Customers Satisfaction and Reliability.

PATRONIZE HIM

MANNING'S

Lee Numerical Street Directory 1952

Copyright 1952, by H. A. Manning Co.

Containing a full list of streets and roads, with the dwellings and stores located thereon. Residences and places of business are designated by their street numbers, numerically arranged. Where no number an em dash (—) has been used. Where the houses are not numbered, the householders are arranged in the order they come on the street. Figures in parentheses following names, indicate number of rooms, suite or apartment in building.

ACADEMY STREET
From 164 Main to High next to Catholic Church

Left Right
— Grange Hall
15 William P Thomas
15 Mary Voght
16 St Joseph's Convent
16 Sisters of St Joseph
38 St Mary's Parochial School
27 James T Owens
39 Arthur M O'Connor
40 St Mary's Rectory
40 Rev Jeremiah C Murphy

BEARTOWN MT ROAD
From jct Willow and Pine, S Lee, to Gt Barrington Town line

— James W Crew
— Crow's Nest Lodge
— Mrs Edith Osborne
— Mrs Catherine D Belcher
Joseph Hardie
— Howell P Stanard

BRADLEY STREET
From Junction Greylock and Columbia north to Woodland and Washington Mt rd

Charles R Pierce
— Merton L Robertson
Norman A Lautenschlager
— George W Shaw
— Joseph U Abderhalden, Jr
— Frank A Rose
— Arthur C Dooley
— Raymond A Choquette
— **Mill begins**
— Bradley School Memorial
— **East ends**
— William Stanard
— Joseph P Navin
— John P Soule
— Joseph Sour
John O'Brien
— George E Crawford
— Richard Blache
— William J Newton
— Vacant
— Murray C Tucker
Off Otto S Smith
Off Joseph Whalen
Off Paul E Nichols
— Henry X Mougin
— Henry X Mougin, carp
— Myron D Losaw
House under const
— Eugene J Cuene
Mrs Nellie L Bailey

CANAL STREET
From 20 Center south and east to Depot

— Western Mass Elec Co, power station
2 Joseph M Burke
— Vacant
— Mrs Rose DiSimoni
— Americo Zanella

Left Right
33 Constanti Regalbuti
— rear Mrs Lucy Lovato
— Paul I Naventi
— rear Paul I Naventi, garage
— Mrs Maria Fumasoni
— Baptista Pera
— Anthony Pezzottini
— Vincenzo Monachina
— Frank Juliano
— Juliano's Taxi
— B & P Transportation Inc

CAPE STREET
From Park jct Maple and Chapel East Lee to West Becket rd

— Mrs Mary Clark
— East Lee Club
— **East begins**
— Vacant
— Alfred E Mange, Jr
— Arthur H Shaw (sum)
— William H Weingar
— East Lee Post Office
— William E Butler, grocer
— William E Butler
— Warren R Rapelye
— Agar Parks Hamblin
— Mrs Daisy A Gage
— David J Merwin
Frank Benhart
Isabell Woodin
— Mrs Mabel F Dowd
— **Oak begins**
— Vacant
— Edward E Gage
— Ralph Eckert
— Mason Love
— Reuben C Cowell
— Peter Mazza
— Charles E Flint
— Elmer A Cordonier
— Harry Eckert
— William M Jones
— George P Watson
— Allen Brooks
— Frank H Washburn
— Charles H Armstrong
— Walter M Crosier
— Edward J Bloniarz
— Edward Hemphill
— Jacob F Sohles
— Vacant
— **Chestnut rd begins**

CENTER STREET
From junction Laure and Summer east to East Center

Lee Gulf Service Station
7-9-11 Shaker Block
7 Shaker's Food Store
7 Leonard W Briggs
8 Fanning's Service Station
9 Bridge Package Store Inc, liquors
9 Charles M Dikeman
17 Lee Paint Store
17 Mrs Mary Pasini
17 Sherman B Wright

Left Right
— **Canal begins**
21 Ralph Rotondo
21 Francis Tarmey
25 John Farina
25 Vacant
29 Carmelo DiGrigoli, barber
29 Carmelo DiGrigoli, grocer
29 Carmelo DiGrigoli
30 Kathryn E Hayden
33 Mrs Concetta Colombari
36 Robert H Hayden
37 Antonio Carlino
41 James Puma
43 Anthony L Paonessa, Jr
43 Vacant
43 James Angelini
46 The Elmore Inn
46 Fred J McCauley
47 Samuel S Corbitt
— Smith Paper Inc, main office and Eagle Mill
— — **NYNH&HRR crosses**
— **Railroad ends**
— Norton Block
59 Storage
61 Leo N' Chucks Diner
63 Vacant
65 Leo A Gatewood
65 Mrs Delia M Toomey
67 Lee Bakery
— **Main ends**
77 Mrs Rose G Bosworth
77 John P Widomski
83 James M Holian
84 Remi J Roy
85 Vacant
87 Lee Lumber Co
88 Frank Briggs
88 Harold W Petridge
92 Bridget M Deely
93 Mrs Elizabeth C Canon
94 James K Hardiman
94 William Mahoney
99 Nellie E Healey
101 Vacant
102 Robert E Morrison
102 George H Tyer
106 Francis J Tyer
107 John J Kelly
111 Francis E Wilson
112 Carmello Missina
116 Frank Puleri
119 Stephen A Disimoni
121 John J Powers
122 Stuart Miller
— **High ends**
127 Antonio S Koloski
129 Eugene Longo
133 Mrs Maria Concetta DiMario
134 Eugene L Simeone
135 James R DiMario
136 Rosario Bona
136 Mrs Jane C Kornn
140 Peter Barea, grocer
140 Peter Barea
— **Hill begins**
143 Mrs Nancy Sorrentino
143 Charles H Miller
145 Angelo J Sorrentino
146 Michael Castronovo

Center (continued)

Left Right
146 George J Castronova
147 Woodrow C Vickery
147 Gino Pessatto
147 Angelo Busceme
153 William P Mulcahy
154 Vacant
156 Daisy E Wool
158 Vacant
160 Mrs Orsola DiGrigoli
164 Angelo DiGrigoli
164 Vacant
166 Joseph J Castronova
166 Vacant
203 Angelo J Eccher
214 Edward J Lynch
220 Lee Steam Laundry Co
— **Columbia begins**
— **East Center begins**
— **Robert begins**

CHAPEL STREET
From Water and Forest to Cape, East Lee

— Ruth Farnham
— Raymond L Farnham
Kenneth M Baker
— Gerald W Brasee
Monroe L Nicholas
— Edward Forfa
— Manuel Vieira
— Charles Schoendube
— Kauno J Hamalainen
— Paul Polastry
Donald I Filio
— Raymond W Turner
305 William C Bragdon
305 Frederick V Finkle
311 Mrs Mary VanDemark
313 Lewis H Steadman
— Frances E McCarg
317 John B White
— Frank E Bastow
327 Harry W Heaphy, sum res
— Robert Peter Noyes
341 George E St John
— William H Kickery
— Eugene A Grenier
— Thomas A Major
— Mrs Susan M Knight
— Commonwealth of Mass Dept Public Works Garage
— Warren A Turner
— Tracy W Griffin
— Robert R Vickers
— Roy P Adams
— Edward F Werden
— Louis J Kilmer
— Union Chapel
— Alice M Dennis
— Jean A Bastien
— Bessie C Agar
— Julius H Naventi
— Mrs Isabelle Davol
— **Silver begins**
Arthur Shaw, sum res
Mrs Daisy A Gage
— **Cape begins**

CHESTNUT STREET
From Cape north and east to East Lee

— Everett A Gage
— Frank A Williams, "The Ivory Tower"
— Robert Burbank
— Churchward Davis
— Churchward Davis, "The Farm"

CHURCH STREET
From Main South Lee opposite Collin's Store north to Stockbridge rd

— Elmer Sparks
— Marcellus S Jones
— Carl C Collins
— Howard N Griffin
— Vacant
— Charles Farnham
— David Chesneau
— Mrs Sadie Borden

Left Right
— Lena Finneran

CIRCULAR AVENUE
From 74 Laurel easterly

36 John Boropert
42 William P Manion, Jr
44 William P Manion
— Mrs Cecelia B Boyne
— Burton L LaRocque
54 John E Bridegan
— John J Consolati
— Paul H Peiffer
— Lois C Peiffer

CLIFFWOOD STREET
From 81 Franklin northerly

25 William A Ford
25 Roderick R Broderick
27 Mrs Ora N Harding
38 James B Pollard
39 Frank J Kelly
— **The Crossway ends**
44 Vacant
47 Raymond C Pecon
50 Antonio J Scapin
58 Vacant
66 Earl P Breor

COLUMBIA STREET
From Junction Center and East Center north to Greylock and Bradley

20 John W Bossidy
28 Mrs Nellie G Williams
36 Herman E Naventi
46 William H O'Brien
52 Vacant
54 Vacant
60 Richard L Briggs
62 George H Stevenson
Anthony Frulla
— Louise J Pompi
— Henry M Finnegan
— Charles H Connelly
— Raymond E Purcell
— George J St Peter
— John Peron
— Columbia Mill, Smith Paper Co
— Thomas H Tyer
173 Julia E Reisser
173 Hollings Bridge
— Lawrence R Aiken
— Mrs Mary A Arment
— **Greylock ends**
— **Bradley begins**

CONE PARK
A section on River across from Manley Bheney Farm

— James Rogers
— John M Loring
— William F Andrews
— Edgar L Middleton
— Ackland Mooney
— Harmon V Simmons
— Lillian M Coty
— Irving R Mills
— William D Brazee
Edward J Spence
— John B Tonlino
— Edwin J Woodin
— George G Woodin
— Francis Woodin

DEVON ROAD
From Stockbridge rd west to Stockbridge line

— Mrs Louise P Perkins
— George F Perkins, Jr
— B Agnes Daley
— Randolph Forman
— Bertha Brinka
— Charles F Bradley
— Fred C Milton
— — **West rd crosses**
— Homer G Miller
— Henry Struss
— Lester Cruger
— **Stockbridge Town line**

DUBLIN STREET
From 140 Center southerly to Ferncliff av

3 Francis L Hill

Left Right
— **Union begins**
10 Attilio Barea
17 Alba D Adamoli
23 Bartolo Zanetti
30 Louis Airoldi
31 Joseph Gelpi
37 Baptiste E Bernasconi
— Ferncliff Park

EAST CENTER STREET
Frm Center easterly byd East

256 C Fred Armstrong
262 Mrs Marie G Taylor
265 Warren R Rapelye
268 Marcel J Fraval
273 Alexander L Blache
275 Victor L Blache
274 Norman Buck
277 Thomas J Powers
279 John S Kearin
280 Howard P LaGrant
280 John McDermott
285 Mrs Mary Devanny
286 Rose J McDermott
291 James I Brown
300 Abraham M Gair
301 George J Alter
William F Johnson
304 Paul G Sullivan
306 Albert A Belanger
310 Mrs Bertha E Schuck
311 Edward J Dempsey
320 Mrs Mary D Healey
323 Harold F Parker
335 Lincoln F Clifford
336 Mrs Charlotte Sires
337 John E Blache
345 John C Connelly
350 Louis A Henry
353 George D Barden
361 John E Blake, Jr
— — **Greylock crosses**
— Edward F White
— Kenneth A Watrous
— Theodore H Sparks, Jr
— Mrs Edith M Ward
— — **East crosses**
— Irving W MacDowell
— Robert H Lasher

EAST STREET
From Maple nr East Lee Club northwesterly to Bradley

411 Eliot G Pease
411 Melville R Anderson
411 Joseph U Abderholden
411 Ralph H Hopkinson
411 Frank J Kerber
424 Robert J MacFarlane
480 Charles O Clark
— Theron B Hitchcock
— Vacant
— Mrs Olga Foote
Clarence R Decker
— Henry A Abderhalden
— Frank W Carrington, "Monte Vista"
Kendrick J Sponburgh
— Charles G Vollkommer
Renaud G Gabry
— **E Center crosses**
Raymond Charles Greenwood
Elwyn L Newton
Christopher A Jadatz
Clarence W Noyes
— Amedeo Cardenelli, cider mill
— Amedeo Cardenelli
Arnold Kelly
— Archibald P Cummings
— Elmer V Forrest
Mrs George Wallace
Vacant
Charles L Machia
Wilmer T Vreeland
— Guido Gelpi
— George N Lowell
— Philip Brighenti
— Arthur W Wheeler
— Manuel B Sousa
— Louis Peverelli
— James H Wood
— **Reservoir rd begins**

ELM STREET
From 207 Main west to NYNH &HRR Depot

Left Right
— **Railroad crosses**
— NYNH&HRR Depot

FAIRVIEW STREET
From 289 West Park south and southwest to South Lee

— Victor Pellizzaro, gen cont
— Victor Pellizzaro
— Fiore Longerato
— Robert Porrini
— Mrs Theresa Pellizzaro
James M Burt
— Julian Bartini
— Henry Bartini
— Mrs Madeline Bartini
August Moser
— Mrs Barbara Sondrini
— Frank Consolati
— Joseph Cora
— Andrew Bonafini
— Abbondio Salinettei
— Joseph Bartini
— Peter Cornaggio
— Joseph Valenti
— Henry J Naventi
— James E Davis
— Highfield Farm
— Thomas W Breed
— Mrs Selma F Breed
— Louis Gachotte
— Norman D Potter
— Harry A Ford
— Constance Tippett
— Florence M Cheney
— **Main S Lee begins**

FERNCLIFF AVENUE
From 208 Main opp Elm east to Ferncliff

Commonwealth of Mass Traffic Storehouse
18 William J Davis
18 Thomas E McNamara
22 George F O'Brien, Jr
24 George B O'Brien
30 Joseph J Ford
34 Robert James
36 August Brighenti
37 Mary E Mahan
39 Thomas E McGinty
40 Richard J Tarmey
— — **High crosses**
54 Clifford Pelkey
54 Vacant

FERNSIDE ROAD
From Meadow at McAllister Farm near S Lee east to Town line at Fernside

— Fred H Smith
— Robert S Binkerd
— Locust Farm

FOREST STREET
From junction Chapel and Water East Lee east and southeast to Tyringham Town line

— Frank Juliano
— Harold Heath
— Alton Heath
— William E Roosa
— Mountain Mill Corp
— Mrs Clara I Vreeland
— Cortland F Heath
— Joseph J Brazee
— Vacant
— Vacant
— Camp Chantewood
— Carlton I Vreeland

FRANKLIN STREET
From 78 Main east to Orchard

— Baird's Block
2 Vacant
4 Pilgrim Press
6 American Shoe Hospital
8 Anthony J Rossi
17 Vacant
17 Berkshire Gleaner, printers

Left Right
17 Braquette Inc, mfr picture frames
19 Raymond E Allen, Frigidaire sales and service
19½ James M Cashwell
21 Mary Murray
23 Rollin Alvord
23 Helen Dineen
— St George's Episcopal Church
23 Vacant
23 Clare M Cormick
23 Alfred L LaPrise
27 William J Rice
48 Fred J Shaker
— — **High crosses**
51 Rev Edward J Day
61 John H Keenan
63 LeRoy G Palmer
64 Joseph Liss
64 Vacant
64 James Healey
66 Herbert P Sweet, Jr
68 Dorothy Brooks
69 Michael P Hayes
74 Frank Campbell
75 Mrs Marjorie N White
81 Archibald Sharkey
— **Cliffwood begins**
80 D Allan Fraser
88 John G Ellis
93 Leo C Mulloney
96 Mrs Anna T Coughlin
96 Edward J Lestage
99 William A Clarke
100 Frank J Diamond
107 Carrie Gibbs
115 Edward A Sitzer

FULLER STREET
From 139 Housatonic east to Greylock at Town Farm

5 Mrs William F Dillon
7 Ralph Clement
15 Mrs Mary A Saulnier
16 Angelo J Bettega
17 Leo F Vania
22 Celia F Smith
22 Adella T Smith
23 Ella G Waddock
30 Margaret I Brown
35 Harold E Norton
37 Charles Shaylor
45 Percelle W Ayers
46 Mrs Lilia Warren
49 Edward R Christenson
52 Frank G Dorman, cont
52 Frank G Dorman
55 Edward Sutton

GOLDEN HILL ROAD
From Laurel near Laurel Lake east to Bradley

— Charles E Schwab
— Frank A Jaynes
— Mrs Harriet E Swift
— **Lenoxdale Back Road begins**
John B Post
— Raymond E Witherow
William Brighenti
— Mrs Marion K Shaylor
— Edward Tuchero
— Albert L Plaquet
— **Housatonic River**
— **NYNH&HRR crossing**

GREYLOCK STREET
From 217 Housatonic north to Columbia

— Fairmount Cemetery
95 Mrs Mary E Flattery
Emmett T Hill
— **Fuller ends**
House under const
— — **Maple crosses**
— John A MacGregor
— Basil E Harvey
— Charles T Powers
— **Orchard ends**
— James C Boyne
— Millard Eckert
House under const
— George W Alter

Left Right
— Mrs Josephine Broderick
— Charles G Tucker
House under const
— Mrs Mary A Bartlett
— Joseph T Sorrentino
Luke Macher
— — **East Center crosses**
— Frank Abele
— Lee Ice Co
— Stames J Vranas
— Kenneth E Lester
— Mrs Elizabeth Galitsine
— Robert J McAnanny
Vacant
— John Ranzoni
— Mrs Ellen F Kelly
Joseph Arment
— John B Webb, Jr
— Albert L Loring
— **Columbia ends**
— **Bradley begins**

HIGH STREET
From 21 Park north to 122 Center

4 Lucy M Deely
12 Mrs Carmella T Iacobacci
18 James E Hannon
21 B Agnes Bossidy
24 Richard F Driscoll
27 Joseph Coco
27 Francis W Shields
29 William J Plew, Jr
31 Roy K Hunter
30 Isabelle J Kelly
41 Willard O Pease
54 Minnie L Baird
62 Mrs Colletta A DeFreest
— Vacant
— — **Franklin crosses**
80 Mrs Josephine E McAllister
82 Mrs Nora O'Brien
85 Mary Stallman
90 Michael J Kelly
91 Harry M Keating
99½ Phillip King
99 Morris J Landers
100 Tracy B Ambler
103 William J Harding
— **The Crossway begins**
109 James B Pollard, Jr
— Lee High School
122 The Hyde School
— District Nurse Assn
— **Academy ends**
134 Rev Herbert W Hahn
— Lee Methodist Church
145 Mrs Frances C Moran
151 Francis J Arment
155 Mrs Julia McCarty
156 James C Murray
163 William B Navin
166 Mary C Kennedy
169 Rose M Imasketti
171 William Plew
170 Angelo J Airoldi
170 William M Chevillet
— — **Ferncliff av crosses**
178 John J Marchino
184 Alphonso Sorrentina
184 John Pasine
186 Joseph Mooney
190 John J McTigue
191 Angelo J DiMario
191 Lassora Boufesso
192 Louis D Ciullo
— **School ends**
197 Antonio DelDuca
199 Leo J Scolforo
202 Anthony Avanzato
210 Charles H Arment, Jr
211 Vincent G Driscoll
212 Mario Frulla
216 Cornelius L Navin
219 Paul B Driscoll
224 Ethel Drumm

HILL STREET
(See Dublin)

HOUSATONIC STREET
From 3 Park south to junction Water and River

Left Right
5 Peter Comalli
5 Mrs Mary Shea
15 Katherine D Phelps
19 John D Hayes
20 Chauncey M Watson
27 Walter R Bossidy
28 Mrs Kathryn Ford
29 James J Thompson
— Vacant
34 John F Hannon
40 William J Brown
41 Wickham's Service Station
43 James F Wickham
43 John J Wickham
— Vacant store
46 Roscoe L Spofford
— Vacant store
51 Michael F Coco
51 Peter Coco
52 Vacant
59 Mrs Harriet E Hayes
59 John F Hayes, ins
60 Lester P Jones
60 Frank Perron
65 Wendell R Warren
69 Thomas D Finn
66 Robert Lyons
68 Vacant
72 Mrs Augusta Trummer
73 Mrs Marietta M Hennessey
79 William F Powers
80 James Connors
80 George W Girardey
83 Mrs Carmella W Diamond
84 Daniel Mahoney
84 Marcella J Norton
84 Lee Athletic Field
89 Thomas E Carty
95 Roy J Grady
95 William H Eckert
97 George A Seamon
98 William A Brunell
101 Edward A Thomas, Jr
101 Thomas Memorials
106 James Cahalan
— Vacant
109 Franklin T Kelly
110 Michael Baluk
118 Elaine C Cavanaugh
123 Franklin Sturgis, Jr
127 Franklin Sturgis
128 Edward Herlihy
130 Adelard Laliberte
135 Earl Bradford
137 Frederick E Morse
139 James Lowry
— **Fuller begins**
140 Mrs Mary Gibbons
144 Robert Carley
146 Louis Houghtaling
166 Edward Shene
168 Charles J Feresia
173 George F Hoskins
189 State Highway Garage
217 Walter S Aiken
247 William Hochstuhl
Geno Cadenelli
Robert Coty
Eddie's Atlantic Service Station
Friendly Ice Cream
— **River begins**
— **Water begins**
— **Greylock begins**

LANA AVENUE
From Pleasant west to dead end

— Vacant
— Joseph S Bianco
John J Carty, Jr

LANDERS ROAD
See E Center byd East

LAUREL AVENUE
From 40 Laurel easterly

15 Mrs Sarah K Nicholson
20 John E Farina
21 Thomas W McClelland

Left Right
29 Margaret C Grogan
30 Francis W Peters
40 Agnes V Dunn
41 Mrs Jane T Wheeler

LAUREL STREET
From junction Center and Summer north to Lenox line

— **Summer begins**
9 Mrs Marion M Boyne
23 Ann-Theresa Beauty Shop
23 James J Powers
26 Joseph H Brunell
33 Mrs Mary E Kennedy
40 Mrs Mary Avigo
43 Victor Maule
— **Laurel av begins**
50 John J Kelly
50 Harold E Lewis
51 Francis L Ciullo
51 Victor F Adamoli
— **Navin av begins**
60 Lawrence V Toole
65 Mrs Mary N Shalley
68 James D Roberts
74 Vacant
75 H Lloyd Christenson
— **Circular av begins**
80 Mrs Catherine H Hennessey
83 Robert J Turner
83 Laurel Hill Dairy
86 Howard I Pillman
86 Peter S Budd
89 Francis J Connelly
92 Herbert C Hawkins
95 The Laurel Tourist
Arthur L Welcome
104 Francis G Fanning
104 George Davis
104 James J Manion
108 Raymond W Jackson
110 Lester E Williams
109 John J Nolan, Jr
115 Rene Trauen
116 William T Darbe
116 John R Darbe
117 C Marcel [illegible]nell
119 Corwin J Le[illegible]ost
121 Maurice I Le[illegible]
122 John J Connors
126 Pearl Ransom
129 Reuben F Weir
— Sterling Gas Station
— State Police Lee Sub Station No 1
166 Francis J Dupont
166 Henry A Bedell
166 James Fern
166 John Rurak
166 James Winters
Roy G LeProvost
— George W Marchand
— Tennessee Walking Horse Farm
— Mrs Marguerite S Musgrave
— Arthur M Shalley
— George Cronk
— Vacant
— House under const
— Fernand A Coderre (sum res)
— Laurel Lake
— Lakeview Cabins
— William A Miller
Lakeview Garage
— **Golden Hill rd begins**
— John A Auld
— John Conou (sum res)
— Sylvest M Church
— Napoleon J Shaker
— Holiday Inn
— Bernard Morris
— Mrs Ella C Fillio
R Jules Pautot
— Raoul Club
— **Lenox Town line**

LAUREL LAKE CROSS ROAD
From Highland Farm to Lenox line above Laurel Lake

Lake cottages

LENOXDALE BACK ROAD
From Golden Hill rd north to Lenoxdale

Left Right
No houses

LENOXDALE CROSS ROAD
(See Willow Hill)

LIME STREET
From Marble near Lee Marble Works southwest to Lime Kilns

— Lee Lime Corp, lime mfg
— John Pozzetta
— Bondi Comalli
— Adrian H Daniels
— Frank Masiero

LOIS STREET
From Pleasant west to Marble

— Batista Faltracco
— Earl Belcher
— Mario F Giarolo
Batista Montini
— Peter Castegnaso
— Adam Barenski
— Angelo Spagnolatti
— Marco Buffoni
— Domenie Guarda
— Mrs Marie E Scaramuzzi
— Antonio Montani
— Lorenzo P Salinetti
— Mrs Amerlia Passetto
Marble

MAIN STREET
From 59 Park north to 73 Center

— — **Park crosses**
Berkshire Tennis Court Construction Co
3-5 Michael J Kelly, funeral home
12 Park Square
15-17-19 Park Building
15-19 James T Owen, men's clothing
17 Henry M Donahoe, lawyer
17 Allen Truran, photographer
Selective Service System Local Board No 44
17 Helen's Beauty Shop
17 New England Tel & Tel Co
17 Lawrence V Toole, real estate and ins
17 Milk Control Laboratory
17 Leo C Mulloney, dentist
17 Frank P Consolati, ins and real estate
17 Park Barber Shop
25 Lee Savings Bank Bldg
25 Lee Savings Bank
25 rear Park Cleaners
25 rear Park Garage
25 rear Ernest L Babb
27 The Little Shop
29 Norton's Taxi Service
30-32-34 Memorial Hall
30 VFW Post
32 Lee Town Offices
32 Lee District Court
32 Sheriff's Office
— John T Waddock, probation officer
— Walter R Bossidy, school attendance officer
32 Lee Police Dept
32 Lee Chamber of Commerce
32 Women's Relief Corps
33-37 Morgan House
33 Morgan House Restaurant
33 Greyhound Bus Terminal
35 Earl F Pero
39 Morgan House Taproom
40-50 Rams Block
40 Lee Dry Goods Store
41 Vacant
42 Peter Zorzin, shoe dealer and repairer
43 McClelland's Rexall Drug Store

The Stephens Agency
GENERAL INSURANCE
917 MAIN STREET
Tel. 219-W
DALTON, MASS

Main (continued)

Left Right
43 Interstate Bus Terminal
43 Albany-Providence Bus Line
44 Vacant
44 Harry W Politis, chiropractor
44 Vacant
44 Vacant
44 Lee's Bowling Alleys
46-48-50 Lee Super Market
47 Lee National Bank
51-59 Central Block
51-53 First National Stores Inc, groceries and meats
54-56-58 Phelan Block
54 Hyatt Hardware Co
56 Ben Franklin Store
55 The Berk-Lee Restaurant
57 Lindley T Howes
57 John D Hodgkins
57 Mrs Jeannette Hodgkins
57 Louis Fillio
57 Fred Garner
57 John J Talbot
57 William Hickox
57 Masonic Hall
57 Harry W Hastings
58 Barnard C Driscoll, real estate and ins
58 Albert Clark, lawyer, real estate and ins
59 Post Office
59 Otis and Lee Stage
59 Tyringham Stage
60 Oman Block
60 Lee Pharmacy
62-66 Maloney Block
62 Main St Market
62 Sherwin-Williams Color Center
64 Lee Men's Club
66 L T Howes, jeweler
68-78 Baird Block
68 Army & Navy Store
— **Railroad begins**
69-73 Dresser-Hull Block
69 Lee Hardware Store
70 Lee Gun Club Rooms
71 Vacant
71 Vacant
71 A F Viale & Sons, real estate and ins
71 Maurice I Lerner, lawyer
71 James E Hannon, lawyer
71 John F Hannon, dentist
72 Hugh N Monroe, jeweler
73 Western Mass Electric Co
74 Michael P Hayes, plumber
74 Ciullos Barber Shop
75 Clarence S Dohoney, real estate
77 Edward J Cerruti, optometrist
76 Lee News Room
76 Lee 5 & 10 Cents Store
78 Rossi's Restaurant
Franklin begins
79 Pittsfield Coal Gas Co
81 Vacant
81 Stephen J Dohoney
83 Vacant
85-87 Dolan Block
85 Winifred L Dolan
87 Pollard's, ice cream parlor and luncheonette
89-93 Humes' Block
89 Henry A Vecckia
89 Edmund F Fillio
91 Hume's Store, women's and children's clothing
95 Lee Package Store
97 Stephen Privitera
97 John T Cinella, physician
97 John T Cinella
99 Steve's Barber Shop
— Lee Theatre

Left Right
100 Lee Public Library
101 Joanne Bakers
103 Mary Nolan
105 Anthony Serra
105 Mrs Lena S Formento
115 George E Slye
116 Lindley F Bourne
117 Louis LePolle
119 Mrs Nora E O'Neill
121 Lillian C Heath, nurse
121 Lillian C Heath
121 Mary S Smith
122 Richard Cole
123 Marco C Aviga, plumbing
123 Marco C Aviga
124 Durant-Forman Ins Inc, real estate
124 Randolph Forman, real estate
126 Mrs Alice L Bossidy
126 Vacant
128 John E Ford
128 Robert H Bossidy
128 Howard Dodge
128 Hattie B Capen
128 Michael J Vecchia
130 Vacant
130 rear Thomas Murphy
130 Mary T Talbot
133 Chris & Clare Beauty Salon
133 Soda Shoppe
133-139 Leahey Block
137 Fred E LaGrant
137 George Judd
137 John J Gaudette
137 Philip LaGrant
137 Garlo Sebilli
137 James Londergan
137 William F Sheehan
139 Lee Electric Shop
139 Saint Mary's Roman Catholic Church
143 Leona Bassett
145 Raymond H Benton
151 James S Brown
— **Academy begins**
155 K of C Hall
155 St Mary's Parish Hall
165 Charles R Mitchell
167 Mario Laurenti
167 Michael J DiGrigoli
170 Albert J Maley
173 Kenneth J Killackey
173 James R Fillio
176 Frank Derrick
Paul T Orienti
183 David B Bowers
184 Mrs Addie A Oswald
184 Henry A Koch
184 Mrs Emma J Sitzer
189 Central Fire Station
195 Mary K Mooney
196 George S Wickham, phy
196 George S Wickham
199 Margaret M Featherstone
199 Mrs Katherine MacIver
207 Albert T Phelps
208 Harry W Heaphy
208 Harry W Heaphy, civil eng
— **Ferncliff av begins**
— **Elm begins**
218 Mary C Heaphy
220 Earl A Horton
223 Sons of Italy Hall
224-226 Michael J Kelly, furniture
Mrs Lena K Schuck
School begins
230 Tristany's Cafe
— **School begins**
232 Mrs Filomena Tristany
233 Charles Vaninetti
233 James Collins
233 Mrs Harriet A Barber
234 Tristany's Market

Left Right
238 Mario J Tristany
241 Con's Motor Sales
244 The Normandy Apartments
244 Mrs Katherine N Maloney
244 Daniel J Congdon
244 Michael J Sullivan
244 Mrs Kathleen S Driscoll
244 Charles M Senter
250 Louis Dickter
250-252 Dickter Block
252 Stanley Department Store
255 Fraser's Sales and Service
256 Norton's Pharmacy
260-266 Nolan Block
260 Nagle Electric Co
261 James E Harte
266 The Corner
264 Robert E L'Heureux
264 George D Bartini
264 Mrs Margaret M Nutting
264 Clifford J McCauley
264 Edward J Finnegan
264 Mrs Alda C Rosa
264 Arnold P Brault
264 Richard P Salice

MAIN STREET
(South Lee)
From junction Fairview and Pleasant westerly to Stockbridge line

14 Franklin H Dow, Jr
— **Fairview ends**
— Howard B Wilson
St Francis R C Church
— Carl C Collins, dry goods, groceries, etc
— Vacant
— Warren G Hunter
— **Church begins**
14 Vacant
13 Robert M Collins
12 William F Powers
11 Pauline C Zeller
— Mrs Dorothy H Vincent
10 Alvin E Bassett
— South Lee Fire Dept
— James F McDarby
— S Lee School
— Julia Panning
— George Wellspeak
— Louis J Basinait
— Mrs Edythe B Kelly
— Mrs Delia Davis
9 Georgia Hoopgardner
— Mission Church of the Good Shepherd (Episcopal)
— Harry A Bourn, Sr
— Mrs Ida Fellows
8 George F Burt
— John F Burt
— Vacant
7 Vacant
— Arthur J Brown
— Fred R LaGrant
— Vacant
— George F Burt Grocery Store
— South Lee Post Office
6 Charles H Rogers
— Mrs Myrtle Johnson
5 Clarence Werther
— George McDonough
— Harry C Charter
3 Morton B Dobson
4 Vacant
2 Mrs Mary H Risley
— Jack Rossello
— Mrs Lydia Forbes
— Hurlburt Paper Co
— William Finnegan
— Minnie E Ball
Alton R Wells
— Vacant
— William Wesevitz

Main (continued)

Left Right
— James B Miller
— Clifford Broga
Jessie Miner
— Samuel Huggins, Jr
— Dwight B Stalker
— John F McDonough
— Adam A Bona
— Clarence E Woodruff
— George H Brown
— Martin Forbes
— George L Taylor

MAPLE STREET
From 2 Park and Orchard to T L Foote Farm east
8 Walter E Brown
64 Vacant
67 John M Cooper
70 Edith A Williams
76 Walter A Potter
80 Ralph Williams
84 Joseph R Kenyon
84 Evan Miurhead
87 Herbert Eastwood
88 Mrs Lillian W Johnston
90 Edward Thomas
93 John J Carty, Jr
94 Raymond W Markham
94 Raymond W Markham, carp
107 Albert Nettleton
114 Orville E Gardner
127 Rev Henry Wilds Smith
— **Greylock crosses**
167 Carl Ynigling
— **Fairmont Cemetery**
— Vacant
— Helen J Schillinger
Archie J Wheeler
— Footes Hearth
— **Maple ends**
— **East begins**
— Malcolm F Smith
— Nicholas Graham
453 Theron B Hitchcock
480 Charles O Clark
Jesse P Clark
Lee Oil Co
— Frank L Griffin
— Theodore A Crittendon
— Paul M Merwin

MARBLE STREET
From 121 West Park south to Pleasant
— William Foster
— Vacant
— Raymond Baggott
— **Lime begins**
— Lee Lime Corp
— Fred Noyes
— Vacant
— Vacant
— House under const
— Vacant
— Vacant
— Vacant
— John Macchi
— Mary Miles
— Eugenio Scapin
— Howard A Fenwick
— John Naventi
William H O'Brien, garage
— William H O'Brien, Jr
— John McDarby
— Mrs Sabina Zucchi
Thomas Mougin
— **Lois ends**
— Albert Ingegni
— Brantley Icard
— Armand J Toupona
— **Margerie ends**
— Herbert Loring

MARGERIE STREET
From Pleasant west to Marble
House under const
— Mario Santolin
— Antonio A Gaspardi
— Pavoni Grocery
Paul Pavoni
Joseph Ordyna
— Leon Biasin

Left Right
— Mrs Martha Pavoni
Peter Zorzin
— Carl A McDarby
Michele Zerbati
— Angelo Zerbato
— Albert Zavattaro
— Peter Scarafoni
— Peter Scarafoni, Jr
— Victor Maule

MEADOW STREET
From South Lee covered bridge east and northeast to Tyringham rd at Meadow Farm
— Covered Bridge
— Rainsford B Morehouse
— Earl L Wilson
— Francis E Wilson
— **NYNH&HRR crosses**
— Mrs Mary A Collins
— Oak n' Spruce
Frank J Prinz
Albert S Prinz
— Harold E Fenn
Harold E Fenn, ins
— Heamon Williams
— Vacant
— Vacant
— South Lee Cemetery
— Ernest Keller
— Locust Farm, office
— **Fernside rd begins**
— Creighton Stumbaugh
Richard Sorrell

MILL STREET
From Bradley jct East northwest to Lenoxdale
— Vacant
— Maylon Besaw
— George J Mason
— **Washington Mt rd begins**
— Edward W Gibbons
— Donato Durante
— Joseph T Sour, Jr
— Charles B Tower
— Vacant
— Azena T Smith
— Mrs Catherine E Connors
— **Sunshine av begins**
— Quentin A Herring
— Bruno J Longerato
— **Lenoxdale**
— Centennial Mill

NAVIN AVENUE
From 60 Laurel easterly
— Richard Davis
— Arthur W Pease
John F Dulin

NORTH BECKET ROAD
From West Becket rd northeast to Becket Town line
No houses

OAK STREET
From Cape East Lee south
— Sylvester Gage
— Theodore Fish

ORCHARD STREET
From junction Maple, Park and Housatonic northeast to Greylock
41 Vacant
— **Franklin ends**
— **Whiteholme rd begins**
52 Joseph Bossidy
55 Mrs Alice F Richardson
73 Edward A White
73 Edward A White, painter
74 John E Blake
80 Thomas MacGregor
84 Kenneth W Spearin
87 William F Tyer
88 William M O'Neill
106 Dean M Bouton
111 John P Palmer
131 A Floyd Mott
134 Albert Clark

Left Right
134 Mrs Evelyn L Clark, florist
147 William T Boyne

PARK PLACE
A section near 42 Park at Congregational Church
— The Park
10 Mabel E Hunter
14 Claude M Haggerty
18 Vacant
20 Vacant
— Congregational Church

PARK STREET
From cor Maple and Housatonic west to Main at Park
— **Orchard begins**
— **Maple begins**
2 Charles W Stratton, phy
2 Charles W Stratton
— **Housatonic begins**
8 Peter A Zaccaria
8 Patsy Zaccaria
10 G Raymond Norton
3 Walter W Rubin
3 Louis Noventi
3 Milton J Gordon
3 William C Bradbury
3 Howard M Bankus
5 Roger L Buker
14 Mrs Mary A Shields
14 Shields Funeral Home
18 John M Vander Voort
18 Paul Blasangame
15 Homer C Earll
15 C Andrew Neumann
15 B Louise Jones
15 Mrs Mary J O'Malley
15 Howard S Marsh
— **High begins**
21 Edgar M Decker
23 Edgar S Decker
31 Harold J McDonough
28 Dorothy L Vohr, phy
28 Fred H Vohr, phy
33 Raymond T Hayes
32 Elizabeth F Tracy
39 Leo G Angelini
42 Marshall L Barnard
42 Red Shutter Guest House
41 Thomas F Toolan
41 Roger Wagner
43 Richard Puma
43 William H Bresnahan
43 Edward J Driscoll
— **Park pl begins**
51 Mrs Louise M Hollister
59 rear Angelo Baruzzi
59 A & P Self Service Market
— The Park
— **Main begins**
— **West Park begins**

PINE STREET
From Meadow south to jct Beartown Mt rd and Willow S Lee
— G Olin Manchester
— Augusta E Beaujean
— Mrs Emily L Charter
Maurice Roberts
— Arthur S Dewkett, Jr
— Seth H Hopkins
Seth H Hopkins, trucking
— Theodore H Lockenwitz
— Adams
House under const
— G Edward Wells
Frank McCarthy
— Joseph N Talbot
— Edmund Roys
— Arnold Pratt
Roland Pratt
— Everett F Charter
— Vacant
— John J Gaffney
— James E Cahalan

PLEASANT STREET
From junction Housatonic, Water and River south and west to South Lee
— **River crosses**

Pleasant (continued)

Left Right
— Charles G Miller
— **Mrs Angelina Maceri**
— **Brandt Lumber Co**
— **Lois begins**
— Domonic Biasian
— Elizabeth Salice
— Victor Giarolo
— Mrs Alfra Guachione
— Americo Montani
— **Margerie begins**
— Alvise F Viale
— Richard M Viale
— Michael Gilhooly
Herbert Hobday
Lana av begins
— Henry Lana
— John Veremko
— Edmund J Ward
— Vacant
— Charles E McDarby
— Patrick Talvo
— rear Mrs Hannah Hale
— Warren J Hammarle
— rear Domenic Lana
— George H Gangell
— Edwin R Grady
— American Legion Ball Park
— Walter F Eichelser
— Lee Nurseries
— Pleasure Park
— Vacant
— Peter Menatti
George Lyons
— Mrs Elizabeth Woods
— Robert J Walker
— **NYNH&HRR crosses**
— Hopkins Auto Wrecking
— Joseph Carlotta
— Mrs Louise F Hubby
— Clarence E Wilner
— Joseph Abbott
— Harry J Szewckak
— Ernest G Hale
— Engelbert Krichels
— Mrs Elizabeth Cannon
Babe's Used Car Lot
— Kenneth W Milligan
Frederick A Judd
— Robert F Cheney
— Mrs Emma H Ariail
— Mrs Amy J Nettleton
The House of Earth
Lester J Clark
— Richard DeFoort

PROSPECT STREET
From 214 West Park north to 33 Summer
82 W Garfield Cannon
77 Alfred F Turner
83 Mrs Mary I Noonan
84 Leon Consolati
89 Robert Lucy, Jr
90 Robert F Lindborn
94 Marco Vanni
95 Mrs Mary B Carty
105 William Fromma
111 William T Hayden
129 Angelo Giganti
131 Dominic G Mottarello
153 Umberto Tadiello
168 rear Vacant
169 Eugene Sacchiero
179 George W Bartini
183 Mrs Fabrizzia DalBarco
189 Olindo Pasia
194 John E Loring
195 Antonio Capitani
200 Aldo Bertelli
206 Peter Zerneri
212 James J Burns
222 Peter Arioli
232 Calogero Carrado
232 Edward F O'Brien
239 Francis Baccoli
242 Earl M Maby
242 Stuart H Carter
245 Donald W DeForest
249 Primo L Castellini
250 Richard Ingram
251 Mrs Lola T Daley
252 Charles M Brane

Left Right
253 James F Curley
259 Joseph P Whalen
262 Angelo Masiero
267 Basilio Baldisseratta
270 William B Salinetti
273 John A Zorzin
278 Mrs Mary L Nugent
280 Valentino Bufis
285 Wyatt L Knight
289 Raymond E Allen

PROSPECT STREET
(South Lee)
From near S Lee Depot southeast to Beartown Mt rd

RAILROAD STREET
From 69 Main at Northrup's Block north to Center
3 First Baptist Church of Berkshire County
9 Henry's Electric Service
10 Collman's Tailors and Furriers
12 Geno's Shoe Store
18 William H Carty
26 Richard W Dyer
26 Beverly C Petridge
26 William A Walker
26 Thomas H McCarty
34-36 Lee Cafe
42 Bissell Store House
45 Southern Berkshire Welding Co
45 Wager's Collision Service
47 Lee Lockup
54 Mrs Lena Bissell, second hand store
54 Mrs Lena Bissell
54 Ira Bissell
51 Church's Garage
57 Stanley Fifield
57 Orrin E Pleu
58 Vacant
60 Dresser Hull Co
66 Mrs Susan J Hunter
69 Dresser-Hull Co, coal shed
70 Mrs Caroline B Culverhouse
73 James A Tarmey
73 Leo Melideo
74 Joseph Bianco
82 Guido Scaraloni
96 Lawrence L Therrier
98 Leo L Serra
100 Guiseppe Zerbato
101 NYNH&HRR Storehouse
106 Edward R Navin
108 Vacant
108 William H Crawford
121 NYNH&HRR Freight House
121 NYNH&HRR Depot
121 Railway Express Agency
— **Elm ends**

RESERVOIR ROAD
From East easterly to Leahey Farm
— Bradford O Smith
— Kenneth Sour
— Maurice J Leahey
— Thomas C Leahey
— Leahey Dairy

RICHMOND AVENUE
From 205 West Park southerly
— Mrs Eloise L Myers
— Henry G Kuhn
— Francis J Vania
Francis McCusker
— W Harvey Horning
Edward N Decker, Jr
Edward J Lestage
Mrs Lillia Sampson
Stephen G Wyatt
Under const

RIVER STREET
From Housatonic south and southeast to Tyringham rd
— Mrs Gertrude Bailey
— Mrs Florence Lewis

Left Right
— **Elmer L Forrest**
Mrs Gladys A Sheldon
— W Kenneth Talbot
— **Pleasant crosses**
— Vacant
— William Joejoe
— James L Shea
— Fred Ostrander, Jr
— George J Coles
— William Goodrich
— Marshall Brighenti
— Howard A Sykes
— Cone Park
Albert C Coles
— James J Rogers
— Manley B Cheney
— John Deere Agency
— Mrs Ansa Miller
— Francis E Woodin

ROBERT STREET
From Center Junction East Center and Columbia southeasterly
5 Carmello J DiGrigoli
10 Thomas M Kerr, furniture repairing
11 John W Turner
11 William Wheeler
12 Thomas M Kerr
15 Joseph P Termine
19 George J Basinait
22 Albert H Wilson
24 Mrs Katherine Channon
30 William E Ingraham
30 William E Ingraham, carp
41 rear James S Simmons
41 Mrs Mary E Winters
41 Lee Sign Service
42 Mrs Nora A Dunbar
43 Joseph C Mooney
House under const
53 Charles F Armstrong
49 Thomas F Paddock

SCHOOL STREET
From 226 Main east to High
1 Vacant
5 Paul J Bailot
5 Frank L Jones
15 Michael C Tristany
19 John R Tyler
Raymond A Clark
20 Delia Myer
24 John J McCulloch
24 John Biasin
25 Mrs Angeline Scolforo
28 Alfonso Troiano
31 Charles Laurenti
33 Fiore Triani
35 Angelo Pompi
37 Samuel E Dorgan
39 Storage
42 William S Enser
44 Ignazio Guristante
44 Mary's Beauty Shop

SILVER STREET
From Chapel near East Lee Club south to Forest
— Ralph V Smith
— East Lee School
— Mrs Maud E Bradley
— Edwin N Walter
— Robert L Richmond
— Vacant
— Vacant
— James V Bianco
— James H Gale
— Walter T O'Connor
— Ralph W Smith

SNOW FARM ROAD
From Cape south (closed)

SOUTH PROSPECT STREET
From 191 West Park southerly
3 Henry N LePrevost
15 Charles W Kilmer
18 George T O'Neill
18 Mrs Philomena Porrini
25 Catherine E Fahey
35 Edward J Parry
36 Mrs Alma F Shultis
Under const

SPRING STREET
From junction 332 West Park and Stockbridge north to Summer

Left Right
— Edward W Y Dunn
— Mrs Fannie L Ready
— Robbins H Miller
— St Mary's Catholic Cemetery
— O Dickinson Street
— Alice E Loynes
— Armand Roy
— **Summer crosses**

ST JAMES AVENUE
From 164 West Park northerly

7 Mrs Nora T Walsh
8 Edward J Iacobacci
11 Wilfred M Bishop
11 Walter L Peterson
17 William L Hayden
23 William R Seff
29 Harold S Steward
35 Deno L Mottarella
38 Thomas M Connolly
38 Mrs Margaret Deely
42 Joseph F Welch
59 Earl G Leach
59 Douglas Leach
74 Alexander A Pirana

STOCKBRIDGE ROAD
From junction West Park and Spring southwest to Stockbridge line

— Edward W Y Dunn
— Mrs Ellen D Barry
— **Devon begins**
— Mrs Caroline D Lloyd
— Charles H Richardson
Edward Wall
Edwin O Hall
— William P Aldrich
— Frank M Aldrich
— George J Aldrich
— Willow Brook Boarding House
— Frank B L Hall
— Frank J Aldrich
— Russell J Yetz
— Old Shade Farm
— Clarence Fleming
— Arthur H Wright
— Arthur H Wright, plumbing
— Russell S Burt
— Mrs Ethel Smith
— Willard R Barrett
— Malcolm Dunn
P Roy Wheeler
Church ends
West begins
Warfield T Longcope
— Raymond H Parker
— Mrs Elizabeth Simmons
— Robert Hill
Town line

SUMMER STREET
From junction Center and Laurel northwest to Stockbridge Town line

— **Laurel begins**
3 Cesar Cardinali
6 Frank R Bracknell
9 Joseph J Barbini
11 Augustino Barbini
16 Augustus Gregory
20 Andre W Jaouen
20 Jarvis Morandi
21 Daniel J Spinney
32 Mrs Josephine Tolvo
— **Prospect ends**
42 Dighton M Brazee
45 James R MacGregor
51 William J Dunn
59 Edmund A Hayes
— Vacant
68 John F Nagle
71 Joseph Hayden
80 Carl B Fresia
90 Henry F Ross
98 Mrs Esther H Bangs
106 Mrs Elsa M Blass

Left Right
110 Everett L Sparks
114 Thomas F Connors
120 Mrs Ann J DuPont
126 Edward J Malumphy
135 Alvin H Clark
137 John F Mainiero
143 J Howard Stevenson
150 Martin Connors
151 Mrs Elizabeth L Kearin
154 Mrs Madeline Earle
159 Richard W Bartlett
162 Joseph F Keenan
167 Charles A Markham
169 Mrs Phoebe M Barber
174 Adolph B Pike
185 Peter W Consolati
185 Edward S Lesniak
188 Peter T Tyer
188 Peter T Tyer, cont
191 Mary P Shalley
198 John J Waddock
200 Thomas S Neales
204 Theodore H Sparks
216 Samuel J Shultis
— **Spring ends right**
241 William Koch
— William P Dowd
— George J Thomson
— Mrs Margaret V Bush
— Robert MacKenzie
— Alexander W Therrien
— Roy C Smith
— Highlawn Farm Dairy
— William Arrowsmith
— Byron Parker
— Mrs Winnifred H Kotske
— **Lake Crosswood begins**
— H George Wilde
— Vacant
— Foxhollow School for Girls
— Mme Louise Arnoux
— Main House
— Gate House
— Gymnasium
— Katydid (dormitory)
— The Mount (dormitory)

SUNSHINE AVENUE
From Mill easterly

— Mrs Mary C Gaherty
— Alfonso G Paterno
— Joseph A McDonough
— Mrs Margaret J Lorette
— Edward H Kline
— Charles Lorette
— Gustave L Thorne, Jr
— Joseph Merry

THE CROSSWAY
From 100 High easterly to Cliffwood

Samuel R DiGrigoli
Mrs Aline D Harding

TYRINGHAM ROAD
Continuation of River to Tyringham Town line

— John M Loring
— Perry Daniels
— Alfred Pratt
— David P Walker
— Frank M Carrington
— Broadmere Farm
— William A Washburn
— **Meadow ends**
— Meadow Farm
— William R McCulloch
— Vacant
— Vacant

UNION STREET
From 3 Hill easterly

4 Attilion P Scolforo
6 Gemma M Scalia
19 Joseph Longerato
25 John Feltre
30 Angelo Zannetti
30 Reno R Santolin

VALLEY STREET
From Valley Mill north to Woodland

— Valley Mill, Smith Paper Co

Left Right
— Mrs Mable Roosa
— William T Garrity
— **Lenox Town line**
— At Lenox Depot

WASHINGTON MT ROAD
From Mill nr Bradley northeast to Washington Town line

— **Woodland begins**
— **Bradley ends**
— Robert C Munson
— Mrs Leonie M Zimmerman
— Charles M Winters
— Carlos D Reed
— Mrs Mary E Navin
— Ralph E Ayers
— Cornelius A Hogencamp
J Neil Curtin
— Robert H Stedman
— William M Carty
— Mrs Rose Crane
— Mrs Jennie R Newton
— George E Crane

WATER STREET
From 261 Housatonic jct Greylock easterly to Chape and Forest

— Mrs Louise Simmons
— Sturgis Service Station
— Leon E Ondress
— Dewkett's Motor Service
— Arthur S Dewkett
— Clark-Aiken Co, machine mfrs
— Mrs Mary J O'Brien
— George Fogarty
— Raymond J McDarby
Edward J Mougin
William Mougin Tennis Court Const
John H Callahan
— Mrs Eva M Hunt
— Mrs Lydia J Olds
— George E Allen
— Mrs Inez M Turner
— Lawrence R Hutchinson
— Mrs Vera A Baker
— Mrs Anna Eisenberg
Maurice Eisenberg
— Mrs Ruth Thrall
— Harold Laird
— Mrs Alice R Bailey
— Abram A Brazee, Jr
— Mrs Jennie L Brazee
— George Gage
— James F Alexander
— Mrs Kate C Hart
— Kenneth E Brasee
— East Lee Package Store
— Amanda A Church
— Vacant
Roger L Tatro
— William H Winters
— Ralph J Waters
— Gerald A Morin
Lake May Power Co, power station
Charles E Roth, Jr
Edward F Herlihy
Charles Hamm

WEST BECKET ROAD
From end of Cape East Lee to Becket Town line

— August Diegel
— Henry R Bragdon
James A Fortune
— Frank M Bishop
George Heath
— Barlow's Service Station, gas and cabins
— Mrs Eunice I Barlow
— Mrs Eunice I Barlow, tourists cabins
Maxwell Romcey
Gaynel W Nickerson, trucking
— Gaynel W Nickerson
— Mrs Blanche L Barlow
— Summer cottage
— Victor Pieropan
— Here-U-R-Inn

West Becket rd (continued)

Left Right
— Basilio Bachettini
— Vacant
— Arthur Houghtaling
— Leon C Gage
— Harry A Millard
— Elmer T Griffin
— Percy A Griffin
— Vacant
— Franklin Withers
— Bortolo Pelligrini
— Edwin R Griffin
— Henry E Soucie, garage
Alexander Besancon
— Henry E Soucie
— George Roe
— G Grant Woodin
— East Lee Diner
— Ernest J Brundage
— Belden's Tavern
— Chas L Tucker Tamarack Lodge

WEST PARK STREET
From 3 Main at Park westerly to junction of Stockbridge rd and Spring

75 American Legion Hall
76 Walter J Bryan
76 Walter J Bryan, dentist
102 Stewart Steadman
103 John M Crerar
— **Housatonic River crosses**
121 John H McAllister
— Dresser-Hull Co, coal yard
— Marble begins
— **NYNH&HRR crossing**
144 Mrs Patsy Hyde
151 Vacant
155 William G Sembenotti
161 John Gardiner
164 Louis Z DeLugan
164 Richard A Cabral
167 Joseph M Burke
— **St James av begins**
171 John J Mullaney
171 Vacant
179 Mrs Ione E Gleason
182 James J McTigue, Jr
182 James T McTigue
187 David P Hellstrom

Left Right
190 Perley P Richmond
191 George Serra
— **South Prospect begins**
— **Prospect begins**
203 Clarence S Dohoney
205 Harry L Disbrow
— **Richmond av begins**
214 Edward J Cerruti
233 Alexander G Walker
— Greenock Country Club
— **Fairview begins**
— Walter T Dannreuther
— Michael J Healey
289 James T Noonan
324 Alex W Faxon
332 Henry Sohl
— **Spring begins**

WEST ROAD
From Stockbridge rd north to Highlawn Farm

— Mrs Mary Markham
— Edward C Carter
— George P Dunn
Devon rd crosses
— George McGoldrick
— Vacant
— Joseph Burke
— Donald W Holmes
— Vacant
— Paul Roy
— **Stockbridge Town line**
— **Lenox Town line**

WHITEHOLM ROAD
From Orchard and Franklin east

— Summer residence
— Charles J Donahoe
— John M Deely

WILLOW HILL
From Woodland rd west to Lenoxdale

Thomas J Crawford, Jr
— Kenneth E Shepardson

WILLOW STREET
From Depot southeast to junction Beartown Mt rd and Pine, South Lee

— William Urbowitz

Left Right
— Arthur Williams
— Mrs Mary V Beaujean
— Alden D Wellington
— Margaret Burke
— Mrs Gertrude J Corcoran
— Vacant
— Mrs Julia A Hayden
— Mrs Bridget Brace
— **Beartown Mt rd and Pine joins**

WOODLAND ROAD
From Bradley and Washington north to Town line byd Woods Pond

— Leonard Miller
— Francis R Crawford
— Nelson W Wheeler
— Eugene V Patard
— Joseph J Petersoli
— Thomas J Crawford
— **Willow Hill begins**
Town dump
— October Mt State Forest
— Vacant
— Urlic Larivee
— Henry R Butler
— Orville Bissett
— Vincent Villano
— Eagle Camp (Boy Scouts)
— Arnold J Sour
— **Lenox Town line**

EAST LEE
A section about two miles east of Lee jct Chapel Cape and Maple, has a post office, store, hotel, school, church, etc. Formerly the location of 15 paper mills and machine shops

SOUTH LEE
A section on NYNH&HRR, Berk St RR about four miles south of Lee, has post office, stores, schools, churches, paper manufuring, etc.

The Progressive Business Man . . .

Who Continually Informs the Public Regarding the Details of His Service Through These Pages Has the Spirit and Policy Which Insure His Customers Satisfaction and Reliability.

PATRONIZE HIM

Every City Must Have a Directory

.... not only to give the names, business and addresses of its citizens, but also to give that character of the progressiveness that would record the information of its people and institutions for present usefulness and historical purposes.

The biographical history of the masses is contained in the City Directory and no other place. That stamps its importance to the individual, business and organization. To make your history and benefit from its purpose to locate and identify you, watch your Directory registration to see that it accurately records your positions in life from year to year.

The merchants and organizations that sponsor and use this service will be glad to have you consult their Directories so that you may see that your information is correctly and completely listed. We will appreciate your suggestions.

The Classified Business Headings in the City Directory will tell you. The City Directory is the most complete local

BUYER'S GUIDE

available to residents of any city.

CONSULT THE CITY DIRECTORY

H. A. MANNING CO., Publishers

MANNING'S

Lee Classified Business Directory

1952

Copyright 1952, by H. A. Manning Co.

*Indicates heading given by special arrangement with the publisher.

ACCOUNTANTS AND AUDITORS

MURPHY GEORGE S & COMPANY, 28 North (602), Pittsfield, see p 246

AGRICULTURAL IMPLEMENTS

Deere John Agency, River

AMBULANCE SERVICE

KELLY MICHAEL J, 3-5 Main, see p 127

APARTMENTS

Normandy Apartment, 244 Main

ASSOCIATIONS, CLUBS AND SOCIETIES

Boy Scouts of America, Berkshire Council Beartown District Troop 45—Scout master, Walter E Brown

Berkshire Council Beartown District Troop 54—Scout master, Ottavio Giarolo

Daughters of the American Revolution, Ausotunnoog Chapter—Meets 3rd Thurs at homes of members

Fraternal Order of Eagles, Lee Aerie No 2734—Meets Central Hall

Girl Scouts of America—Chrm, Mrs Lois Brown; sec, Mrs Charles Bradley. Meets 8 p m, Sons of Italy Hall. Election indefinite

Greenock Country Club—Pres, William Powers; v-pres, Dr Edward Cerrutti; sec, Marshall Barnard. Meets monthly at Club during Summer. Elections of officers in Dec

Knights of Columbus, Berkshire Hills Council No 314—GK, James McTigue; Deputy, James Bianco; fin sec, John D Hayes; rec sec, Marcel J Fraval. Meets 2nd Mon of each month, 8 p m, Council Rooms Main. Next election Sept 1952

Labor Organizations, Papermaker's Union Berkshire Local No 7—Pres, Edward J Finnegan; v-pres, William Mahoney; sec, James H Bossidy. Meets 2nd Fri of month American Legion Hall. Election in July

Lee Chamber of Commerce—Pres, James V Bianco; treas, Frank V Leahy; sec, Mrs Kathryn G Ford. Meets 1st Thurs, 8 p m, Court Rooms Town Hall

Lee Gun Club—Pistol Competition—Sec, Charles W Stratton. Meets Weds and Sats 7:30 p m 70 Main

Lee Sportsmen's Association—Pres, James C Boyne; sec, Steve Hyatt; treas, William Butler, No stated meetings

Masonic Societies, Evening Star Lodge—WM, Almon H Griffin (Wor); SW, John A MacGregor; sec, Frederick A Judd. Meets Tuesday on or before the full moon every month in Lodge Room, Central Block, Main. Election of officers in Sept

Morning Star Council No 217 O E S—Meets 1st Friday of every month at Masonic Hall, Central Block 57 Main

Patrons of Husbandry, Lee Grange No 88—Master, Arthur Wheeler; Overseer, Chas Slater; Chaplain, Edwin Barber; Steward, Richard Cahill; asst steward, Roy Smith; Gatekeeper, Henry LeProvost; sec-treas, Mrs Duane Slater; Ceres, Mrs Bertha Sparks; Flora, Mrs Nellie Griffin; Pomona, Mrs Nellie Griffin; lady asst steward, Mrs Olive Brown; exec com, Mrs Josephine McAllister, Theron Hitchcock, Lester Farnham. Meets Grange Hall Academy, 1st and 3rd Thursday each month

Every City Must Have a Directory

.... not only to give the names, business and addresses of its citizens, but also to give that character of the progressiveness that would record the information of its people and institutions for present usefulness and historical purposes.

The biographical history of the masses is contained in the City Directory and no other place. That stamps its importance to the individual, business and organization. To make your history and benefit from its purpose to locate and identify you, watch your Directory registration to see that it accurately records your positions in life from year to year.

The merchants and organizations that sponsor and use this service will be glad to have you consult their Directories so that you may see that your information is correctly and completely listed. We will appreciate your suggestions.

The Classified Business Headings in the City Directory will tell you. The City Directory is the most complete local

BUYER'S GUIDE

available to residents of any city.

CONSULT THE CITY DIRECTORY

H. A. MANNING CO., Publishers

MANNING'S

Lee Classified Business Directory

1952

Copyright 1952, by H. A. Manning Co.

*Indicates heading given by special arrangement with the publisher.

ACCOUNTANTS AND AUDITORS

MURPHY GEORGE S & COMPANY, 28 North (602), Pittsfield, see p 246

AGRICULTURAL IMPLEMENTS

Deere John Agency, River

AMBULANCE SERVICE

KELLY MICHAEL J, 3-5 Main, see p 127

APARTMENTS

Normandy Apartment, 244 Main

ASSOCIATIONS, CLUBS AND SOCIETIES

Boy Scouts of America, Berkshire Council Beartown District Troop 45—Scout master, Walter E Brown

Berkshire Council Beartown District Troop 54—Scout master, Ottavio Giarolo

Daughters of the American Revolution, Ausotunnoog Chapter—Meets 3rd Thurs at homes of members

Fraternal Order of Eagles, Lee Aerie No 2734—Meets Central Hall

Girl Scouts of America—Chrm, Mrs Lois Brown; sec, Mrs Charles Bradley. Meets 8 p m, Sons of Italy Hall. Election indefinite

Greenock Country Club—Pres, William Powers; v-pres, Dr Edward Cerrutti; sec, Marshall Barnard. Meets monthly at Club during Summer. Elections of officers in Dec

Knights of Columbus, Berkshire Hills Council No 314—GK, James McTigue; Deputy, James Bianco; fin sec, John D Hayes; rec sec, Marcel J Fraval. Meets 2nd Mon of each month, 8 p m, Council Rooms Main. Next election Sept 1952

Labor Organizations, Papermaker's Union Berkshire Local No 7—Pres, Edward J Finnegan; v-pres, William Mahoney; sec, James H Bossidy. Meets 2nd Fri of month American Legion Hall. Election in July

Lee Chamber of Commerce—Pres, James V Bianco; treas, Frank V Leahy; sec, Mrs Kathryn G Ford. Meets 1st Thurs, 8 p m, Court Rooms Town Hall

Lee Gun Club—Pistol Competition—Sec, Charles W Stratton. Meets Weds and Sats 7:30 p m 70 Main

Lee Sportsmen's Association—Pres, James C Boyne; sec, Steve Hyatt; treas, William Butler, No stated meetings

Masonic Societies, Evening Star Lodge—WM, Almon H Griffin (Wor); SW, John A MacGregor; sec, Frederick A Judd. Meets Tuesday on or before the full moon every month in Lodge Room, Central Block, Main. Election of officers in Sept

Morning Star Council No 217 O E S—Meets 1st Friday of every month at Masonic Hall, Central Block 57 Main

Patrons of Husbandry, Lee Grange No 88—Master, Arthur Wheeler; Overseer, Chas Slater; Chaplain, Edwin Barber; Steward, Richard Cahill; asst steward, Roy Smith; Gatekeeper, Henry LeProvost; sec-treas, Mrs Duane Slater; Ceres, Mrs Bertha Sparks; Flora, Mrs Nellie Griffin; Pomona, Mrs Nellie Griffin; lady asst steward, Mrs Olive Brown; exec com, Mrs Josephine McAllister, Theron Hitchcock, Lester Farnham. Meets Grange Hall Academy, 1st and 3rd Thursday each month

Rotary Club—Pres, Robert Trumbull; v-pres, Arthur William; sec, Paul Moore. Meets every Tuesday at 12:15 m at Here U-R Inn. Elections in April

Shaw Pond Club—Pres, Albert Phelps; sec, Ward E Krone (Pittsfield). Meets Annually election in June

Sons of Italy—Pres, Joseph E Valenti; sec, Geno Zorzin; treas, Frank Consolati. Meets first Thurs of each month, 8 p m at 223 Main

Veteran Military Organizations, American Legion, Lee Post No 157—Com, Michael J Kelly; v-com, J Cecil Webster; adj, Charles Tucker. Meets 2nd and 4th Wed, 8 p m at 75 W Park.! Election in Sept

American Legion Auxiliary Post No 157—Pres, Mrs Charles G Tucker; v-pres, Mrs James Wickham; sec, Clotilda C Hayes. Meets 1st Tues of each month at American Legion Home. Elections in Sept

Veterans of Foreign Wars, Bossidy Crerar Post 893—Com, Thomas Orienti; sr v-com, Charles Connelly; jr v-com, George Coles; quartermaster, John E Ford; adjutant, John Thornbury. Meetings held 1st and 3rd Fri of month, 30 Main

Women's Relief Corps, Scott-Bradley Post—Pres, Mabel Farina; senior v-pres, Amy Healey; sec, Lorna Romeo. Meets 1st and 3rd Tues at 7:45 p m, Memorial Hall. Elections 1st Tues in Dec

***ATTORNEYS-AT-LAW**
(See Lawyers)
CLARK ALBERT, 58 Main, see p 131
HANNON JAMES E, 71 Main, see p 131
LERNER MAURICE I, 71 Main, see p 131

***AUTO DRIVING SCHOOL**
CAPARELLA AUTO DRIVING SCHOOL, 91 East, Pittsfield, see back cover

AUTOMOBILE ACCESSORIES, GARAGES REPAIRING AND SUPPLIES
Babe's Used Car Lot, Pleasant, S Lee
Church's Garage, 51 Railroad
CON'S MOTOR SALES, 241 Main, see p 119
Dewkett's Motor Service, Water
EDDIE'S ATLANTIC SERVICE STATION, Housatonic c River, see p 119
FRASER'S SALES AND SERVICE, 255 Main
Hopkins Auto Wrecking, Pleasant
LAKEVIEW GARAGE, Laurel at Laurel Lake see p 119
PARK GARAGE, rear 25 Main, see p 120
Naventi Paul I, Canal

***AUTOMOBILE AGENCIES**
DE SOTO, Con's Motor Sales, 241 Main, see p 119
PLYMOUTH, Con's Motor Sales, 241 Main, see p 119

***AUTOMOBILE BATTERIES (BRANDS)**
ATLAS, Fraser's Sales and Service, 255 Main

***AUTOMOBILE TIRES (BRANDS)**
ATLAS, Fraser's Sales and Service, 255 Main
GOODYEAR, Eddie's Atlantic Service Station, Housatonic c River, see p 119

***AUTOMOBILE WRECKING SERVICE**
PARK GARAGE, rear 25 Main, see p 120

***AUTOMOBILES—USED**
PARK GARAGE, rear 25 Main, see p 120

BAKERS
Joanne Bakers, 101 Main
Lee Bakery, 67 Center

BANKS
LEE NATIONAL BANK, 47 Main, Bank Bldg, pres, Walter S Aiken; v-pres, William A Clarke; cashier, Edmund A Hayes; asst cashier, Charles G Tucker, see p 126
LEE SAVINGS BANK, 25 Main, Bank Bldg, pres, John P Palmer; v-pres, Michael J Kelly; treas, Albert N Nettleton; asst treas, A Park Shaw; asst treas, Esther Mousley Kuhn; clk of corp, Earl M Baldwin, see p 125

BARBERS
Ciullo's Barber Shop, 74 Main
DelDuca Antonio, 197 High c School
DiGrigoli Carmelo, 29 Center
Park Barber Shop, 17 Main
Steve's Barber Shop, 99 Main

***BARRE GRANITE MEMORIALS**
(See Memorials)
THOMAS—MEMORIALS, office and show yard 101 Housatonic opp Lee Athletic Field

BEAUTY PARLORS
Chris and Clare Beauty Salon, 133 Main
Helen's Beauty Shop, 17 Main
Mary's Beauty Shop, 44 School

BLACKSMITHS
Pratt Arnold, Pine S Lee

BOARDING AND ROOMS
Elmore Inn, 46 Center
Willow Brook Boarding House, Stockbridge rd

BOAT RENTING
LAKEVIEW CABINS, Laurel at Laurel Lake, see p 119

BOOKSELLERS
LEE NEWS ROOM, Baird Blk, 76 Main

BOWLING ALLEYS
Lee Bowling Alleys, 44 Main

***BUILDERS**
(See Carpenters, Contractors and Builders)
PELLIZZARO VICTOR G, Fairview, see p 124

BUILDING MATERIALS AND SUPPLIES
DRESSER-HULL CO, 60 Railroad, see p 124
LEE LUMBER CO, 87 Center, see p 123

The Stephens Agency
GENERAL INSURANCE
917 MAIN STREET
Tel. 219-W
DALTON, MASS.

***BULK ICE CREAM**
(See Confectionery and Ice Cream)
FRIENDLY ICE CREAM, Housatonic, see p 126

BUS LINES
Albany-Providence Bus Line, 43 Main
Otis and Lee Stage, 59 Main
Tyringham Stage, 59 Main

BUS TERMINALS
Greyhound Bus Terminal, 37 Main
Interstate Bus Terminal, 43 Main

CAMPS
Camp Chanterwood, Forest
Eagle Camps, Woodland rd n Lenox line

CARPENTERS, CONTRACTORS AND BUILDERS
BERKSHIRE TENNIS COURT CONSTRUCTION CO, Main n Cone Park, see p 122
Bishop Frank M, W Beckett rd PO E Lee
Dorman Frank G, 52 Fuller
HENRY'S ELECTRIC SERVICE, 9 Railroad, see p 123
Ingraham William, 30 Robert
Lana Henry, Pleasant n American Legion Ball Park
LEE ELECTRIC SHOP, 139 Main, see p 123
Markham Raymond W, 94 Maple
Mougin Henry X, Bradley
Mougin William E (Tennis Court), Water
Nagle Electric Co, 260 Main
PELLIZZARO VICTOR G, Fairview, see p 124
Thorne Gustave L Jr, Sunshine av n Mill
Tyer Peter T, 188 Summer
Watson Chauncey M, 20 Housatonic
Wezevitz William, Main S Lee

CEMENT DEALERS
(See Building Materials and Supplies)
LEE LUMBER CO, 87 Center, see p 123

CEMETERIES
Fairmount Cemetery, Maple Street
South Lee Cemetery, Meadow
St Mary's Catholic Cemetery, Spring

***CEMETERY MEMORIALS**
(See Memorials)
THOMAS - MEMORIALS, office and show yard 101 Housatonic opp Lee Athletic Field

***CHILDREN'S WEAR**
LEE DRY GOODS STORE, 40 Main, see p 121

CHIROPRACTOR
Politis Harry W, 44 Main

CHURCHES
First Baptist Church of Berkshire County, 3 Railroad
First Congregational Church, Park pl
First Methodist Church, High
Mission Chapel, East Lee
Mission Church of the Good Shepherd, Main S Lee
Saint Francis Roman Catholic Church, Main S Lee
Saint George's Episcopal Church, Franklin
SAINT MARY'S ROMAN CATHOLIC CHURCH, 129 Main, Rev Jeremiah C Murphy pastor, Rev Edward J Kroyak curate
Union Chapel, Chapel n Lee Inn

CIDER MILL
Cardenelli Amedeo, East c E Center

CIGARS AND TOBACCO
MORGAN HOUSE, 33 Main, see p 129
NORTON'S PHARMACY, 256 Main

CIVIL ENGINEERS
Heaphy Harry W, 208 Main

CLEANERS AND DYERS
LEE DRY GOODS STORE, 40 Main, see p 121
Park Cleaners, rear 25 Main

CLERGYMEN
Day Edward J Rev, 51 Franklin
KROYAK EDWARD J REV, 40 Academy
MURPHY JEREMIAH C REV, 40 Academy
Smith Henry Wilds Rev, 127 Maple

CLOTHING DEALERS
Army & Navy Store, 68 Main
Hume's Store (women's and children's) 93 Main
LEE DRY GOODS STORE, 40 Main, see p 121
Owens James T, 15-19 Main

***COAL (BRANDS)**
BLUE COAL, Dresser-Hull Co, 60 Railroad, see p 124

CONFECTIONERY AND ICE CREAM
BURT'S STORE, Main South Lee, see p 129
FRIENDLY ICE CREAM, Housatonic, see p 126
LEE NEWS ROOM, Baird Blk, 76 Main
LEE SODA SHOPPE, 133 Main, see p 127
Pollard's, 87 Main

***CONTRACTORS**
(See Carpenters, Contractors and Builders)
BERKSHIRE TENNIS COURT CONSTRUCTION CO, Main n Cone Park, see p 122
PELLIZZARO VICTOR G, Fairview, see p 124

DENTISTS
Bryans Walter J, 76 W Park
Hannon John F, Dresser-Hull Blk, 71 Main
Mulloney Lee C, 17 Main

Space Heating
WaterHeating
PYROFAX BOTTLED GAS SERVICE
A. B. HYATT CO.
615 W. Housatonic St.
Tel. 4582

DEPARTMENT STORES
Stanley Department Store, Dickter Blk, 252 Main

***DESIGNERS, PLANNERS (TENNIS COURTS)**
(See Carpenters, Contractors and Builders)
BERKSHIRE TENNIS COURT CONSTRUCTION CO, Main n Cone Park, see p 122

***DIAMONDS AND SILVERWARE**
(See Jewelers)
MONROE HUGH N, 72 Main, see p 121

***DIRECTORY PUBLISHERS**
MANNING H A CO, 33 Lyman, Springfield, see p 13 and back cover

DRUGGISTS
Lee Pharmacy, 60 Main
McClellan's Rexall Drug Store, 43 Main
NORTON'S PHARMACY, 256 Main

***DRY CLEANING SERVICE**
(See Cleaners and Dyers)
LEE DRY GOODS STORE, 40 Main, see p 121

DRY GOODS
LEE DRY GOODS STORE, 40 Main, see p 121

ELECTRIC LIGHT AND POWER
WESTERN MASS ELECTRIC CO, 73 Main, see p 8

***ELECTRIC RANGES**
(See Stoves and Ranges)
ALLEN RAYMOND E, 19 Franklin and 64 West Pittsfield, see p 123
HENRY'S ELECTRIC SERVICE, 9 Railroad, see p 123

***ELECTRIC REFRIGERATOR DEALERS**
(See Refrigerator Dealers)
ALLEN RAYMOND E, 19 Franklin and 64 West Pittsfield, see p 123
HENRY'S ELECTRIC SERVICE, 9 Railroad, see p 123
LEE ELECTRIC SHOP, 139 Main, see p 123

ELECTRICAL CONTRACTORS
(See Carpenters, Contractors and Builders)
HENRY'S ELECTRIC SERVICE, 9 Railroad, see p 123
LEE ELECTRIC SHOP, 139 Main, see p 123

***ELECTRICAL SUPPLIES**
HENRY'S ELECTRIC SERVICE, 9 Railroad, see p 123
LEE ELECTRIC SHOP, 139 Main, see p 123

***EMBALMERS**
KELLY JOHN J, 3-5 Main
SHIELDS W FRANCIS FUNERAL HOME, 14 Park, see p 127

***ENGRAVING SERVICE**
(See Jewelers)
MONROE HUGH N, 72 Main, see p 121

EXPRESS COMPANYS
B&P Transportation Co Inc, Canal
Railway Express Agency, 121 Railroad n Depot

***FABRICATING**
(See Welders and Brazers)
SOUTHERN BERKSHIRE WELDING CO, Railroad, see p 120

FLOOR COVERINGS
KELLY MICHAEL J, 226 Main, see p 127

FLORISTS
Clark Evelyn L Mrs, 134 Orchard

FOUNDRY AND MACHINE WORKS
CLARK-AIKEN CO THE, Water

***FOUNTAIN SERVICE**
(See Confectionery and Ice Cream)
BURT'S STORE, Main, South Lee, see p 129

***FROZEN FOODS**
(See Grocers)
BURT'S STORE, Main, South Lee, see p 129
LEE SUPER MARKET, 46-50 Main, see p 126

FUEL OIL
FRASER'S SALES & SERVICE, 255 Main, Lee Oil Co, 480 Maple

***FUEL OIL (BRANDS)**
AMERICAN OIL, Dresser-Hull Co, 60 Railroad, see p 124
ESSO, Fraser's Sales and Service, 255 Main

FUNERAL HOMES
KELLY MICHAEL J, 3-5 Main and Church, Lenox, see p 127
SHIELDS W FRANCIS FUNERAL HOME, 14 Park, see p 127

FURNITURE DEALERS AND REPAIRERS
KELLY MICHAEL J (retail), 224-226 Main, see p 127
Kerr Thomas M, 10 Robert

GAS COMPANIES
PITTSFIELD COAL GAS CO, Park Bldg, 79 Main, Main office 31 South, Pittsfield, see p 9

GAS, WATER AND STEAM FITTERS
(See Plumbers)

***GASOLINE (BRANDS)**
ATLANTIC, Eddie's Atlantic Service Station, Housatonic c River, see p 119
MOBILE, Burt's Store, Main, South Lee, see p 129

SHAPIRO MOTORS, Inc.
COMPLETE AUTOMOTIVE SERVICE
631 NORTH ST.
DIAL 8255

SHELL, Park Garage rear 25 Main, see p 120
SUNOCO, Lakeview Garage, Laurel at Laurel Lake, see p 119

GASOLINE AND OIL
Barlow's Service Station, W Becket rd PO E Lee
BURT'S STORE, Main, South Lee, see p 129
Church's Garage, 51 Railroad
CON'S MOTOR SALES, 241 Main, see p 119
EDDIE'S ATLANTIC SERVICE STATION, Housatonic c River, see p 119
Fanning's Service Station, 8 Center
FRASER'S SALES AND SERVICE, 255 Main
LAKEVIEW GARAGE, Laurel at Laurel Lake, see p 119
Lee Gulf Service Station, Center
Lee Oil Co (fuel oil), Maple
PARK GARAGE, rear 25 Main, see p 120
Sterling Gas Station, Laurel
Sturgis Service Station, Water n River
Wickham's Service Station, 41 Housatonic

GIFT SHOPS
House of Earth The, Pleasant S Lee
Little Shop The, 27 Main

***GRAVEL AND SAND DEALERS**
(See Sand and Gravel Dealers)
BERKSHIRE GRAVEL INC, office and plant 1277 East, gravel plant 559 Hubbard av, Pittsfield and Lenox Dale, see p 241

***GREETING CARDS**
LEE NEWS ROOM, 76 Main
LEE SODA SHOPPE, 133 Main, see p 127

GROCERS
Atlantic & Pacific Co, 59 Park
Barea Peter, 140 Center
BURT'S STORE, Main, South Lee, see p 129
Butler William E, Cape c Maple E Lee
Collins Carl C, Main S Lee
DiGrigoli Carmelo, 29 Center
First National Stores, Inc, 51-53 Main
LEE SUPER MARKET, 50 Main, see p 126
Main Street Market, 62 Main
Pavoni Grocery, Margerie
Shaker's Food Store, 7 Center
Tristany's Market, 234 Main

HALLS, BLOCKS AND BUILDINGS
Baird Block, 68-78 Main c Franklin
Central Block, 51-59 Main
Central Block, 57 Main
Dickter Block, 250-252 Main
Dolan Block, 85-87 Main
Dresser-Hull Block, 69-73 Main
Hume's Block, 89-93 Main
Knights of Columbus Hall, 155 Main
Leahy Block, 133-139 Main
Lee Savings Bank Building, 25 Main
Maloney Block, 62-66 Main
Masonic Hall, 57 Main
Memorial Building, Main c Park pl
Nolan Block, 260-266 Main
Norton Block, 59-67 Center
Oman Block, 60 Main
Park Building, 15-17-19 Main
Phelan Block, 54-58 Main
Ram's Block, 40-50 Main
Shaker Block, 7-9-11 Center
Sons of Italy Hall, 223 Main
Town Hall, Main c Park pl
Veterans of Foreign Wars Hall, 30 Main

HARDWARE AND CUTLERY DEALERS
Hyatt Hardware Co, 54 Main
Lee Hardware Store, 69 Main

HORSE BREEDERS
McAnanny Stables, Laurel RD1

HOTELS
Crow's Nest Lodge, Beartown Mt rd
Here-U-R-Inn, W Becket rd, PO E Lee
Holiday Inn, Laurel at Laurel Lake
MORGAN HOUSE, 33 Main, see p 129
OAK N' SPRUCE, Meadow, PO S Lee, see p 128
STOCKBRIDGE INN, Main, route 7, Stockbridge, see p 349

***ICE CREAM**
(See Confectionery and Ice Cream)
BURT'S STORE, Main, South Lee, see p 129
FRIENDLY ICE CREAM, Housatonic, see p 126
LEE SODA SHOPPE, 133 Main (retail), see p 127

ICE DEALERS
Lee Ice Co, Greylock c E Center

***INNS**
(See Hotels)
STOCKBRIDGE INN, Main, route 7, Stockbridge, see p 349

INSURANCE AGENTS
BARNARD AND DRISCOLL INSURANCE AGENCY, 58 Main, see p 130
CLARK ALBERT, 58 Main, see p 131
CONSOLATI FRANK P, 17 Main, see p 130
DURANT-FORMAN INSURANCE INC, 124 Main, see p 130
Fenn Harold E, Meadow S Lee
HAYES JOHN F, 59 Housatonic, see under name in alpha
Manion James J, 104 Laurel
TOOLE LAWRENCE V, 17 Main, see front cover
Viale A F & Son, 71 Main

INSURANCE COMPANIES
AETNA CASUALTY, Lawrence V Toole, 17 Main, see front cover

AETNA INSURANCE CO, Frank P Consolati, 17 Main, see p 130
AETNA LIFE INSURANCE, Lawrence V Toole, 17 Main, see front cover
AMERICAN CENTRAL INSURANCE CO, Barnard & Driscoll Insurance Agency, 58 Main, see p 130
ATLAS ASSURANCE CO, John F Hayes, 59 Housatonic, see alpha dir
AUTOMOBILE INSURANCE CO, Lawrence V Toole, 17 Main, see front cover
BERKSHIRE MUTUAL FIRE INSURANCE CO, Lawrence V Toole, 17 Main, see front cover
COLUMBIA CASUALTY CO, Lawrence V Toole, 17 Main, see front cover
CONTINENTAL CASUALTY CO, Barnard & Driscoll Insurance Agency, 58 Main, see p 130
DORCHESTER MUTUAL, John F Hayes, 59 Housatonic, see alpha dir
EMPIRE STATE INSURANCE CO, Frank P Consolati, 17 Main, see p 130
FIRE ASSOCIATION OF PHILADELPHIA Barnard & Driscoll Insurance Agency, 58 Main, see p 130
FIREMAN'S FUND INSURANCE CO, Durant-Forman Insurance Inc, 124 Main, see p 130
FITCHBURG MUTUAL FIRE INSURANCE CO, Lawrence V Toole, 17 Main, see front cover
FRANKLIN NATIONAL FIRE INSURANCE CO, Lawrence V Toole, 17 Main, see front cover
GLOBE INDEMNITY CO, John F Hayes, 59 Housatonic, see alpha dir
HANOVER FIRE INSURANCE CO, Barnard & Driscoll, 58 Main, see p 130
HARTFORD ACCIDENT & INDEMNITY CO, Frank P Consolati, 17 Main, see p 130
HARTFORD FIRE INSURANCE CO, Durant-Forman Insurance Inc, 124 Main, see p 130
JOHN HANCOCK MUTUAL FIRE INSURANCE CO, Barnard & Driscoll, 58 Main, see p 130
KEMPTON INSURANCE AGENCY, Main, Stockbridge, see p 348
LONDON ASSURANCE CO, John F Hayes, 59 Housatonic, see alpha dir
LOWELL MUTUAL FIRE INSURANCE CO, Durant-Forman Insurance Inc, 124 Main, see p 130
MASSACHUSETTS BONDING & INSURANCE CO, Durant-Forman Insurance Inc, 124 Main, see p 130
MASSACHUSETTS MUTUAL LIFE INSURANCE CO, Frank P Consolati, 17 Main, see p 130
MIDDLESEX MUTUAL FIRE INSURANCE CO, Frank P Consolati, 17 Main, see p 130
NEW HAMPSHIRE FIRE INSURANCE CO, John F Hayes, 59 Housatonic, see alpha dir
NEW YORK UNDERWRITERS INSURANCE CO, Frank P Consolati, 17 Main, see p 130
NORFOLK & DEDHAM, John F Hayes, 59 Housatonic, see alpha dir
PATRIOTIC INSURANCE CO, Frank P Consolati, 17 Main, see p 130
PROVIDENCE WASHINGTON INSURANCE CO, John F Hayes, 59 Housatonic, see alpha dir
PROVIDENCE WASHINGTON FIRE INSURANCE CO, Lawrence V Toole, Park Building, 17 Main, see front cover
PROVIDENCE WASHINGTON FIRE INSURANCE CO, Durant-Forman Insurance Inc, 124 Main, see p 130
QUINCY MUTUAL FIRE INSURANCE CO, Lawrence V Toole, 17 Main, see front cover
SALEM MUTUAL FIRE INSURANCE CO, Frank P Consolati, 17 Main, see p 130
SCOTTISH UNION & NATIONAL, John F Hayes, 59 Housatonic, see alpha dir
SPRINGFIELD FIRE & MARINE INSURANCE CO, John F Hayes, 59 Housatonic see alpha dir
THE AMERICAN INSURANCE CO, Durant-Forman Insurance Inc, 124 Main, see p 130
TRAVELERS CASUALTY, Lawrence V Toole, 17 Main, see front cover
TRAVELERS FIRE INSURANCE CO, Lawrence V Toole, 17 Main, see front cover
TRAVELERS LIFE, Lawrence V Toole, 17 Main, see front cover
UNITED STATES FIDELITY & GUARANTY CO, Barnard & Driscoll Insurance Agency, 58 Main, see p 130

JEWELERS
Howes L T, 66 Main
MONROE HUGH N, 72 Main, see p 121

***JEWELRY (COSTUME)**
LEE DRY GOODS STORE, 40 Main, see p 121

JUSTICES OF THE PEACE
CLARK ALBERT, 44 Main, see p 131

***KEYS—MADE**
LEE DRY GOODS STORE, 40 Main, see p 121

***LADIES WEAR**
LEE DRY GOODS STORE, 40 Main, see p 121

LAUNDRIES
Lee Steam Laundry Co Inc, 220 Center

***LAUNDRY SERVICE**
LEE DRY GOODS STORE, 40 Main, see 121

LAWYERS
CLARK ALBERT, 58 Main, see p 131
Donahoe Henry M, 15 Main
HANNON JAMES E, 71 Main, see p 131
LERNER MAURICE I, 71 Main, see p 131

LIBRARIES
LEE PUBLIC LIBRARY, 100 Main

***LIGHT LUNCHES**
(See Restaurants)
BURT'S STORE, Main, South Lee, see p 129

DETTINGER LUMBER CO., INC.
IAL 2-6917 24 WARREN TERRACE
Everything in Lumber and Building Materials Pittsfield, Mass

FRIENDLY'S ICE CREAM, Housatonic, see p 126

LIME MANUFACTURERS
LEE LIME CORP, Lime off Marble n Railroad

***LINENS**
LEE DRY GOODS STORE, 40 Main, see p 121

LIQUOR DEALERS
Bridge Package Store, 7 Center
East Lee Package Store, Water
LEE PACKAGE STORE, 95 Main, see p 129

LUMBER DEALERS
Brandt Richard S Inc, Pleasant
LEE LUMBER CO, 87 Center n Main, see p 123
Soucie Henry E, W Becket rd PO E Lee RD

LUNCH ROOMS
BURT'S STORE, Main, South Lee, see p 129
FRIENDLY ICE CREAM, Housatonic, see p 126
MORGAN HOUSE RESTAURANT, 33-37 Main, see p 129

***LUBRICATION**
(See Gasoline and Oils)
EDDIE'S ATLANTIC SERVICE STATION, Housatonic c River, see p 119
LAKEVIEW GARAGE, Laurel at Laurel Lake, see p 119
Pollard's, 87 Main

***MACHINE MFRS**
CLARK-AIKEN CO, Water

MAGAZINES AND NEWSPAPERS
LEE SODA SHOPPE, 133 Main, see p 127

***MARBLE AND GRANITE MEMORIALS**
THOMAS—MEMORIALS, office and show yard 101 Housatonic opp Lee Athletic Field

MASON CONTRACTORS
(See Carpenters, Contractors and Builders)
PELLIZZARO VICTOR, Fairview, see p 124

MEATS AND PROVISIONS
BURT'S STORE, Main, South Iee, see p 129
LEE SUPER MARKET, 50 Main, see p 126

MEMORIALS
THOMAS—MEMORIALS, office and show yard 101 Housatonic opp Lee Athletic Field

MILK DEALERS
Broadmere Farm, Tyringham rd
Highfield Farm, Fairview
Highlawn Farms, Summer
Laurel Hill Dairy, 83 Laurel
Leahy Dairy Reservoir rd
Locust Farm, Fernside rd
Meadow Farm, Tyringham rd
Old Shade Farm, Stockbridge rd

***MONUMENTS**
THOMAS—MEMORIALS, office and show yard 101 Housatonic opp Lee Athletic Field

MOTOR SERVICES
Dewkett's Motor Service, Water

***NEW AND USED STEEL**
(See Steel and Steel Products—Dealers)
SOUTHERN BERKSHIRE WELDING CO, 45 Railroad, see p 120

NEWSDEALERS
LEE NEWS ROOM, Baird Blk, 76 Main
LEE SODA SHOPPE, 133 Main, see p 127

NOTARIES PUBLIC
CLARK ALBERT, 58 Main, see p 131
CONSOLATI FRANK P, 17 Main, see p 130
HAYES JOHN F, 59 Housatonic, see alpha dir
LERNER MAURICE I, 71 Main, see p 131

NOTIONS AND FANCY GOODS
LEE DRY GOODS STORE, 40 Main, see p 121

NURSES
Blake Isabelle V, 74 Orchard
Dockray Doris H, 10 Park
Hawley Laura A, 23 Fuller
Heath Lillian C, 121 Main
McDermott Rose J, 286 E Center
Moody Mary J, Mill n Bradley
Sampson Lillias R Mrs, Richmond av
Woods Elizabeth J Mrs, Pleasant

NURSERIES
Lee Nurseries, Pleasant n Pleasure Park

OPTOMETRIST
CERRUTI EDWARD J, 77 Main

PAINTERS AND PAPER HANGERS
Orienti Thomas F, 183 Main
Shultis Raymond H, 36 S Prospect
White Edward A, 73 Orchard

***PAINTS (BRANDS)**
LOWE BROS, Lee Lumber Co, 87 Center, see p 123
SHERWIN-WILLIAMS, Sherwin-Williams Color Center, 62 Main, see p 124

PAINTS, OILS AND VARNISH
LEE LUMBER CO, 87 Center, see p 123
Lee Paint Store, 17 Center
SHERWIN-WILLIAMS COLOR CENTER, 62 Main, see p 124

PAPER MFRS

HURLBUT PAPER CO, Main, S Lee
Mountain Mill, Division of Westfield River Paper Co Inc, Forest E Lee
Smith Paper Inc, Center at NYNH&HRR

PARKS AND PLAYGROUNDS

Ferncliff, Ferncliff av
Pleasure Park, Pleasant

PHOTOGRAPHERS AND PHOTO FINISHERS

LEE DRY GOODS STORE, 40 Main, see p 121

PHYSICIANS

Cinella John T, 97 Main
O'Connor Arthur M, 39 Academy c Park
Stratton Charles W, 2 Park
VOHR DOROTHY L, 28 Park, office hours by appointment only
VOHR FRED H, 28 Park, office hours 1 to 3 and 6 to 8 p m except Wed and Sun by appointment tel 170
WICKHAM GEORGE S, 196 Main, office hours 2-3:30 and 7-8 p m, tel 580

***PICK-UP AND DELIVERY SERVICE**

EDDIE'S ATLANTIC SERVICE STATION, Housatonic c River, see p 119

PICTURE FRAMES

Braquette Inc, 17 Franklin

PLUMBERS, STEAM, WATER AND GAS FITTERS

Avigo Marco C, 123 Main
Basinait Louis J, Main S Lee
Crerar John M, 103 W Park
Hayes Michael P, 74 Main
Wright Arthur H, Stockbridge rd

PLUMBING SUPPLIES

Hayes Michael P, 74 Main

***PORTABLE OUTFIT (WELDING)**

SOUTHERN BERKSHIRE WELDING CO, 45 Railroad, see p 120

POST OFFICES

Lee Post Office, 59 Main
South Lee Post Office, S Lee

PRINTERS

Berksire Gleaner, 17 Franklin
Pilgrim Press, 4 Franklin

PUBLIC ACCOUNTANTS

MURPHY GEORGE S & COMPANY, 28 North (602), Pittsfield, see p 246

PUBLISHERS

MANNING H A CO, 33 Lyman, Springfield, see p 13 and back cover

RADIO SETS AND SUPPLIES

HENRY'S ELECTRIC SERVICE, 9 Railroad, see p 123
LEE ELECTRIC SHOP, 139 Main, see p 123

RADIOS AND ELECTRICAL APPLIANCES

HENRY'S ELECTRIC SERVICE, 9 Railroad, see p 123
LEE ELECTRIC SHOP, 139 Main, see p 123

RAILROADS

New York New Haven & Hartford Railroad, 121 Railroad

REAL ESTATE

BARNARD & DRISCOLL INSURANCE AGENCY, 58 Main, see p 130
CLARK ALBERT, 58 Main, see p 131
CONSOLATI FRANK P, 17 Main, see p 130
Dohoney Clarence S, 75 Main
DURANT-FORMAN INSURANCE INC, 124 Main, see p 130
FORMAN RANDOLPH, 124 Main
HAYES JOHN F, 59 Housatonic see alpha dir
MONTEROSSO S R AGENCY, 86 North, Pittsfield, see back cover
TOOLE LAWRENCE B, 17 Main, see front cover
Viale A F & Son, 71 Main

***RECREATIONAL CONTRACTORS**

(See Carpenters, Contractors and Builders)
BERKSHIRE TENNIS COURT CONSTRUCTION CO, Main n Cone Park, see p 122

***RECREATIONAL FIELDS**

(See Carpenters, Contractors and Builders)
BERKSHIRE TENNIS COURT CONSTRUCTION CO, Main n Cone Park, see p 122

REFRIGERATOR DEALERS

ALLEN RAYMOND E, 19 Franklin, 64 West, Pittsfield, see p 123
HENRY'S ELECTRIC SERVICE, 9 Railroad, see p 123
LEE ELECTRIC SHOP, 139 Main, see p 123

***RESORTS**

OAK N' SPRUCE, Meadow, PO S Lee, see p 128

RESTAURANTS

Belden Tavern, W Becket rd, PO E Lee
Berk-Lee Restaurant The, 55 Main
East Lee Club Inc, Cape c Maple, PO E Lee
East Lee Diner, W Becket rd, PO E Lee
FRIENDLY ICE CREAM, Housatonic, see p 126
Lee Cafe, 34-36 Railroad
Leo N' Chucks Diner, 61 Center
MORGAN HOUSE GRILL, 33-37 Main, see p 129
MORGAN HOUSE RESTAURANT, 33-37 Main, see p 129
OAK N' SPRUCE, Meadow P O S Lee, see p 128
Raoul Club, Laurel at town line
Rossi's Restaurant, 78 Main
Tristany's Cafe, 230 Main

SAND AND GRAVEL DEALERS

Abderhalden Joseph U Sr, East n E Center
BERKSHIRE GRAVEL INC, office and plant 1277 East gravel plant 559 Hubbard av Pittsfield and Lenox Dale see p 241

SCHOOLS

Foxhollow School for Girls, off Summer
ST MARY'S PAROCHIAL SCHOOL, 38 Academy

SECOND HAND STORES

Bissell Lena, 54 Railroad

SHOE DEALERS

Geno's Shoe Store, 12 Railroad
Zorzin Peter, 42 Main

SHOE REPAIRING

American Shoe Hospital, 6 Franklin

SIGN PAINTERS

Lee Sign Service, 41 Robert

***SODA FOUNTAIN SERVICE**

(See Confectionery and Ice Cream)
FRIENDLY ICE CREAM, Housatonic, see p 126
LEE SODA SHOPPE, 133 Main, see p 127

STAGE LINES

Otis and Lee Stage, Mrs Olive Spring prop, leave Otis 6:30 a m, arrive Lee 7:15 a m, leave Lee 2:30 p m, arrive Otis 3:30 p m, leave Otis 1:00 p m, arrive Lee 1:45 p m, fare, 75c round trip, $1.25
Tyringham Stage, John Heath prop, May 1st to Oct 31st two trips daily, leaves Tyringham 6:45 a m, arrives Lee 7:15 a m, leaves Tyringham 11:15 a m, arrives Lee 11:45 a m, leaves Lee 2:30 p m, arrives Tyringham 3:15 p m one trip daily, November 1st to May 1st

STATIONERY

LEE NEWS ROOM, Baird Blk, 76 Main

STEEL AND STEEL PRODUCTS—DEALERS

SOUTHERN BERKSHIRE WELDING CO, (new and used), 45 Railroad, see p 120

STOVES AND RANGES

ALLEN RAYMOND E, 19 Franklin and 64 West Pittsfield, see p 123
HENRY'S ELECTRIC SERVICE, 9 Railroad, see p 123

TAILORS

Collman's Tailors and Furriers, 10 Railroad

TAXICAB SERVICE

Juliano Taxi, Canal
Norton's Taxi Service, 29 Main

***TENNIS COURT CONSTRUCTION**

(See Carpenters, Contractors and Builders)
BERKSHIRE TENNIS COURT CONSTRUCTION CO, Main n Cone Park, see p 122

TELEPHONE COMPANIES

New England Telephone & Telegraph Co, Park Blk, 17 Main

THEATRES

Lee Theatre, Main

TOURISTS ACCOMMODATIONS

Barlow Eunice I Mrs, W Becket rd
Candle Light Inn, Cape Route 20
Footes Hearth, jct Maple and East
Forbes Lydia A, Main, PO S Lee
Friendly Tourist Home, 65 Laurel
Hollister Louise M Mrs, 51 Park
Hunt Eva M, Waters
Kennedy Mary E, 33 Laurel
LAKEVIEW CABINS, Laurel at Laurel Lake, see p 119
Laurel The Tourists, 95 Laurel
Maple Inn, 50 Laurel
OAK N' SPRUCE, Meadow, PO S Lee, see p 128
Red Shutter Guest House, 42 Park
Tamarack Lodge, W Becket rd at line, PO E Lee

TRAVEL BUREAU

HERBITS TRAVEL SERVICE, 74 North, Pittsfield, see p 254

TRUCKING

Crawford Thomas J, Woodland rd
Gage Leon C, W Becket rd, PO E Lee
Griffin Elmer T, W Becket rd, PO E Lee, RD
Hopkins Seth H, Pine, S Lee
Juliano Frank, Canal
Nickerson Gaynel W, W Becket rd, PO E Lee

UNDERTAKERS

KELLY MICHAEL J, 3-5 Main and Church, Lenox, see p 127
SHIELDS W FRANCIS FUNERAL HOME, 14 Park, see p 127

VARIETY STORES

Ben Franklin Stores, 56 Main
BURT'S STORE, Main, South Lee, see p 129
LEE FIVE AND TEN CENT STORE, 76 Main
LEE SODA SHOPPE, 133 Main, see p 127

VETERINARIANS

McAllister John H, 121 W Park

***WASHERS, (AUTOMATIC AND WRINGER TYPE)**

ALLEN RAYMOND E, 19 Franklin, see p 123

WATCH AND JEWELRY REPAIRERS

MONROE HUGH N, 72 Main, see p 121

***WATCHES AND JEWELRY**

(See Jewelers)
MONROE HUGH N, 72 Main, see p 121

WATER COMPANY

Lee Water Dept, 71 Main

WELDERS AND BRAZERS

SOUTHERN BERKSHIRE WELDING CO, 45 Railroad, see p 120

WINES AND LIQUORS

Bridge Package Store, 9 Center
LEE PACKAGE STORE, 95 Main, see p 129

WOOD DEALERS

Cordonier Elmer A, Cape, PO E Lee
LEE LUMBER CO, 87 Center, see p 123

***YARN AND FABRICS**

LEE DRY GOODS STORE, 40 Main, see p 121

Every City Must Have a Directory

.... not only to give the names, business and addresses of its citizens, but also to give that character of the progressiveness that would record the information of its people and institutions for present usefulness and historical purposes.

The biographical history of the masses is contained in the City Directory and no other place. That stamps its importance to the individual, business and organization. To make your history and benefit from its purpose to locate and identify you, watch your Directory registration to see that it accurately records your positions in life from year to year.

The merchants and organizations that sponsor and use this service will be glad to have you consult their Directories so that you may see that your information is correctly and completely listed. We will appreciate your suggestions.

The Stephens Agency
GENERAL INSURANCE
917 MAIN STREET
Tel. 219-W
DALTON, MASS

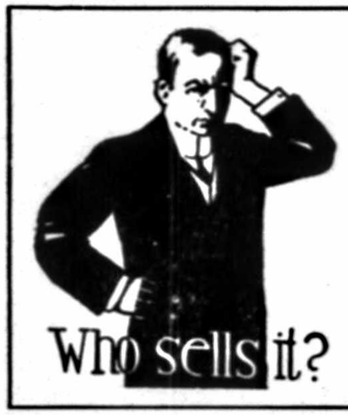

The Classified Business Headings in the City Directory will tell you. The City Directory is the most complete local

BUYER'S GUIDE

available to residents of any city.
CONSULT THE CITY DIRECTORY
H. A. MANNING CO., Publishers

MANNING'S

Pittsfield Classified Business Directory 1952

Copyright 1952, by H. A. Manning Co.

*Indicates heading given by special arrangement with the publisher.

ACCOUNTANTS AND AUDITORS
MURPHY GEORGE S & COMPANY, 28 North (602), see p 246
SPITALERI BROTHERS & CO, 100 North (421-425), see p 245

***ACETYLENE WELDING**
(See Welders and Brazers)
MAY ENGINEERING CO, 12 Adam, see p 240

***ADDRESSING**
(By hand or typing)
COYLE LETTER SERVICE, 73 North (17-21-25), see p 244

ADVERTISING AGENCIES
COYLE LETTER SERVICE, 73 North (17-21-25), see p 244

***AGRICULTURAL IMPLEMENTS AND MACHINERY DEALERS**
HOWARD FRANK INC, Fenn, First and Federal, see p 248
PEIRSON HARDWARE CO INC, 49 Summer, see p 249

AIR CONDITIONING
BERKSHIRE SHEET METAL WORKS INC, 65 McKay, see p 250

***AIR CONDITIONING (BRANDS)**
CARRIER, May Engineering Co, 12 Adam, see p 240

AIR CONDITIONING EQUIPMENT
WHITNEY'S ELECTRIC REFRIGERATION SERVICE CO, 210 Elm, see p 250

***AIR TRAVEL AGENCY**
HERBITS TRAVEL SERVICE, 74 North (404), see p 254

***APPRAISERS**
SLOPER C W & SONS, 42 North, see p 252
TRAVER HENRY AGENCY, 28 North (506), see p 251

***ASPHALT PAVING**
BERKSHIRE GRAVEL INC, office and plant 1277 East, gravel plant 558 Hubbard av and Lenox Dale, see p 241

ASSOCIATIONS CLUBS AND SOCIETIES
AMERICAN RED CROSS—Chairman, William F Leonard, v-chairman W Rankin Furey, sec Mrs Maurice J Dettinger, treas Gardner S Morse, asst treas Harry A Smith, 63 Wendall av, see p 11
Automobile Club of Berkshire Co—26 Bank Row
Berkshire County Tuberculosis Association Inc—50 South (6)
BERKSHIRE HILLS CONFERENCE—Paul W Foster director of public relations exec office Berkshire County Court House, see p 20

Labor Organizations, International Union Electrical Radio & Machine Workers of America office CIO 99 Kellogg headquarters
Massachusetts Society for Prevention Cruelty to Children—30 North (7)
New England Home for Little Wanderers—150 North (107-108-109)
Social Service Index—33 Pearl (36)

AUTO DRIVING SCHOOLS
CAPARELLA AUTO DRIVING SCHOOL, 91 East, see back cover

***AUTOMATIC OIL HEATERS**
(See Oil Burners and Oil Burning Equipment)
MAY ENGINEERING CO, 12 Adam, see p 240

AUTOMOBILE ACCESSORIES, DEALERS, GARAGES AND REPAIRERS
BERKSHIRE AUTO CO INC, 109 South, see p 234
BIRCHARD BUICK INC, 163 South, see p 234
BRIDGES AND FOSS INC, 502 East, see p 232
BROOKSHIRE CO, 694-696 East, and used car lot 562 North, see p 231
ENRIGHT MOTOR SALES, 323 Dalton av, see p 233
HADDAD'S MOTOR SALES INC, 55 West, see p 235
MAY'S AUTO PARTS INC (whsle), 12 Adam, see p 240
PETE'S MOTORS INC, 689-691 East, used car lot 652 East, see front cover
PITTSFIELD RETREAD & TIRE CO INC, 315 Dalton av, see p 235
SHAPIRO MOTORS INC, 631 North, see top lines
SHIPPEY SPRING & AUTO PARTS INC, 228 W Housatonic, see back bone

***AUTOMOBILE AGENCIES (BRANDS)**
BUICK, Birchard Buick Inc, 163 South, see p 234
CADILLAC, Berkshire Auto Co Inc, 109 South, see p 234
CHRYSLER, Pete's Motors Inc, 689-691 East see front cover
DODGE, Shapiro Motors Inc, 631 North, see top lines
FORD, Brookshire Co, 694-696 East, and used car lot 562 North, see p 231
G M C TRUCKS, Berkshire Auto Co Inc, 109 South, see p 234
LINCOLN, Bridges and Foss Inc, 502 East, see p 232
MERCURY, Bridges and Foss Inc, 502 East, see p 232
NASH, Enright Motor Sales, 323 Dalton av, see p 233
OLDSMOBILE, Berkshire Auto Co Inc, 109 South, see p 234
PLYMOUTH, Pete's Motors Inc, 689-691 East, see front cover
PLYMOUTH, Shapiro Motors Inc, 631 North, see top lines
PONTIAC, Haddad's Motor Sales Inc, 55 West, see p 235

***AUTOMOBILE BATTERIES (BRANDS)**
DELCO, Birchard Buick Inc, 163 South, see p 234
DELCO, Enright Motor Sales, 323 Dalton av, see p 233
EXIDE, May's Auto Parts Inc, 12 Adam, see p 240
MOPAR, Shapiro Motors Inc, 631 North, see top lines

AUTOMOBILE BODY AND FENDER WORK
ENRIGHT MOTOR SALES, 300 New West, see p 233
PETE'S MOTORS INC, 689-691 East, see front cover

***AUTOMOBILE GASOLINE AND OILS (BRANDS)**
AMOCO, Berkshire Auto Co Inc, 109 South, see p 234

***AUTOMOBILE LUBRICATION SERVICE**
BIRCHARD BUICK INC (Quaker State), 163 South, see p 234
SHAPIRO MOTORS INC, 631 North, see top lines

***AUTOMOBILE REPAIRING**
(See Automobile Accessories, etc)
BRIDGES AND FOSS INC, 502 East, see p 232
PETE'S MOTORS INC, 689-691 East, used car lot 652 East, see front cover

***AUTOMOBILE REPLACEMENT PARTS**
MAY'S AUTO PARTS INC, 12 Adam, see p 240

AUTOMOBILE SCHOOLS
CAPARELLA AUTO DRIVING SCHOOL, 86 North (210), see back cover

***AUTOMOBILE SPRINGS**
SHIPPEY SPRING & AUTO PARTS INC, 228 W Housatonic, see back bone

***AUTOMOBILE STORAGE**
(See Automobile Accessories, etc)
HADDAD'S MOTOR SALES INC, 55 West, see p 235

***AUTOMOBILE TIRE RECAPPING**
PITTSFIELD RETREAD & TIRE CO INC, 315 Dalton av, see p 235

***AUTOMOBILE TIRES (BRANDS)**
GENERAL, Pittsfield Retread & Tire Co Inc, 315 Dalton av, see p 235
UNITED STATES, Berkshire Auto Co Inc, 109 South, see p 234

***AUTOMOBILE TIRES**
(See Automobile Accessories, etc)
SHAPIRO MOTORS INC, 631 North, see top lines

***AUTOMOBILE TRUCKS AND TRACTORS (BRANDS)**
G M C, Berkshire Auto Co Inc, 109 South, see p 234

***AUTOMOBILE WASHING AND POLISHING**
BIRCHARD BUICK INC, 163 South, see p 234

HADDAD'S MOTOR SALES INC, 55 West, see p 235

***AUTOMOBILE WHEEL ALIGNMENT**
ENRIGHT MOTOR SALES, 232 Dalton av, see p 233
SHIPPEY SPRING & AUTO PARTS INC, 228 West Housatonic, see back bone

***AUTOMOBILES (USED CARS)**
BIRCHARD BUICK INC, 163 South, see p 234
BROOKSHIRE CO, 562 North, see p 231
HADDAD'S MOTOR SALES INC, 55 West, see p 235
PETE'S MOTORS INC, 652 East, see front cover
SHAPIRO MOTORS INC, 631 North, see top lines

***BANKS AND TRUST COMPANIES**
AGRICULTURAL NATIONAL BANK, pres, Laurence R Connor; v-pres, Robert W McCracken; cashier, Henry M White; asst cashier, Samuel W Johnson; trust officer, Paul K Fodder; asst trust officer, Marvin R Denzel; mgr personal loan dept, Wayne H Carley, 100 North, see p 2
BERKSHIRE COUNTY SAVINGS BANK, chairman of board, William A Whittlesey; pres, Gardner S Morse; v-pres, William T Rice; treas, J Howard Fryer; asst treas, Jane M Hoag and George R Tanch; clk. George P Clayson, 24 North cor Park, see p 3 and front cover
BERKSHIRE TRUST CO THE, chairman of board, Harry S Watson; pres, Everett M Holden; v-pres-trust officer, Myron F Lord; treas, John Hainsworth; asst treas, William F Retallick; asst trust officer, J Fred Fisher; auditor, Frank R Hoyt, 54 North, see p 7
CITY SAVINGS BANK OF PITTSFIELD, pres, Clifford F Martin; v-pres, Winthrop M Crane Jr; v-pres, Carey R Kinney; treas, John R Tobey; asst treas, Annie R Nugent; asst treas, Clifford P Griffin; asst treas, Wallace U Alexander; clk of corp, George A Newman, 116 North c Fenn, see p 4 and back cover
GOODBODY & CO, 28 North, see p 243
PITTSFIELD CO-OPERATIVE BANK, pres, Richard H Gamwell; v-pres, Frank A Woodhead; treas, Walter L Guiltinan; asst treas-loan office, Sidney M Smith, 44-48 Fenn (1), see p 5
PITTSFIELD NATIONAL BANK, chrm of board, Charles W Power; pres, Malcolm W Lehman; v-pres-investment officer, Monture A Andrew; v-pres, C Herrick Cook; trust officer, Warren I Clark; cashier, Charles W Dewey; asst cashier, Howard W Chapin; comptroller, Francis A Touret, 7 North, see front cover
UNION FEDERAL SAVINGS AND LOAN ASSN, chairman of board, Edward N Huntress; pres, J Donald Codey; v-pres, William C Root; sec-asst treas, Mrs Josephine C Cancilla, 48 North, see p 6

BEDS AND BEDDING
ENGLAND BROTHERS, 89-111 North, see p 236

BICYCLES AND BICYCLE REPAIRERS
HOWARD FRANK INC, Fenn, First and Federal, see p 248

***BLANKETS**
ENGLAND BROTHERS, 89-111 North, see p 236

***BOILERS AND RADIATORS**
MAY ENGINEERING CO, 12 Adam, see p 240

***BOOK AND JOB PRINTERS**
(See Printers—Book and Job)
BEN FRANKLIN PRESS INC, 61 Renne av, see p 253

BOOKS AND STATIONERS
ENGLAND BROTHERS, 89-111 North, see p 236

BROKERS (INVESTMENT)
GOODBODY & CO, 28 North (508-510), see p 243
TIFFT BROTHERS, 100 North (217-219-221), see p 243

***BUILDERS' HARDWARE**
(See Hardware Dealers)
DETTINGER LUMBER CO INC, office and yard 24 Warren ter off 519 South, see top lines
FERRY C S & SON INC, 40 Center, see p 239
HOWARD FRANK INC, Fenn, First and Federal, see p 248
PEIRSON HARDWARE CO INC, 49 Summer, see p 249

CABINET MAKERS
FERRY C S & SON INC, 40 Center, see p 239

CARPENTERS, CONTRACTORS AND BUILDERS
BERKSHIRE ROOFING & INSULATION CO, rear 458 South, see p 242
PETRICCA CONSTRUCTION CO (road building), 534 West, see p 238

CARPETS, RUGS AND FLOOR COVERINGS
ENGLAND BROTHERS, 89-111 North, see p 236
NEW ENGLAND FURNITURE CORP, 117 Fourth, see p 247

***CARRIAGE SUPPLIES**
HOWARD FRANK INC, Fenn, First and Federal, see p 248

***CEMENT**
HOWARD FRANK INC, Fenn, First and Federal, see p 248

***CERTIFIED PUBLIC ACCOUNTANTS**
SPITALERI ANTHONY E, 100 North (421-425), see p 245

CHEMICALS
CHEMICAL CORPORATION THE, 48 Depot at B&A Freight House, see p 254

HOWARD FRANK INC, Fenn, First and Federal, see p 248

CHINA, GLASSWARE AND CROCKERY
ENGLAND BROTHERS, 89-111 North, see p 236

***CLEANING COMPOUNDS**
CHEMICAL CORPORATION THE, 48 Depot at B&A Freight House, see p 254

CLINICS
Riggs Clinic Inc, 18 Bank row

***CLOTHING (CHILDREN'S AND INFANTS')**
ENGLAND BROTHERS, 89-111 North, see p 236

CLOTHING (MEN'S AND BOYS')
BESSE-CLARKE, 273 North, see p 237
Butler's Family Clothiers, 196 North
ENGLAND BROTHERS, 89-111 North, see p 236
HOLDEN & STONE CO, 64-70 North, see p 237
Riseberg's, 272 North
ROSENFELD'S CLOTHES SHOP, 180-188 North, see p 238

CLOTHING (WOMEN'S—MISSES')
ENGLAND BROTHERS, 89-111 North, see p 236
HOLDEN & STONE CO, 64-70 North, see p 237

COAL DEALERS
ADAMS L P CO, 484 Housatonic, Dalton, see p 29
Cooper's Anthracite Heating Service, 29 Fenn

***COCKTAIL LOUNGES**
(See Hotels)
SHERATON COCKTAIL LOUNGE, 19 West, see p 12

COLLECTION AGENCIES
PITTSFIELD CREDIT BUREAU INC, 50 South (11-12), see p 245

***COMMERCIAL PRINTERS**
BEN FRANKLIN PRESS INC, 67 Renne av, see p 253

***COMMON CARRIERS**
(See Trucking)
FILKINS TRANSPORTATION CO INC, terminal 471 Dalton av and 248 E Housatonic, Dalton, see p 252

***CONCRETE (TRANSIT MIXED)**
(See Sand and Gravel Dealers)
BERKSHIRE GRAVEL INC, office and plant 1277 East, gravel plant 558 Hubbard av and Lenox Dale, see p 241

***CONCRETE CONTRACTORS**
(See Carpenters, Contractors and Builders)
PETRICCA CONSTRUCTION CO, 534 West, see p 238

CONTRACTORS
(See Carpenters, Contractors and Builders)
BERKSHIRE ROOFING & INSULATION CO, rear 458 South, see p 242
PETRICCA CONSTRUCTION CO (mason), 534 West, see p 238

COPPERSMITHS AND BRASS WORKERS
BERKSHIRE SHEET METAL WORKS INC 65 McKay, see p 250

CORDAGE AND TWINES
PEIRSON HARDWARE CO INC, 49 Summer, see p 249

***CORSETS AND BRASSIERES**
ENGLAND BROTHERS, 89-111 North, see p 236

COURTS
(See page 18A-18B)

***CREDIT BUREAUS**
CREDIT BUREAU OF PITTSFIELD INC, 50 South (11-12), see p 245
MERCHANTS REPORTING SERVICE, 311 North (12), see front cover

CREDIT REPORTING AGENCIES
CREDIT BUREAU OF PITTSFIELD INC, 50 South (11-12), see p 245

***CRUSHED STONE**
BERKSHIRE GRAVEL INC, office and plant 1277 East, gravel plant 558 Hubbard av and Lenox Dale, see p 241

CURTAINS AND DRAPERIES
ENGLAND BROTHERS, 89-111 North, see p 236
HOLDEN & STONE CO, 64-70 North, see p 237

***CUT FLOWERS**
(See Florists)
DALTON AVENUE FLORIST, 449 Dalton av, see p 245

***CUTLERY DEALERS**
HOWARD FRANK INC, Fenn, First and Federal, see p 248
PEIRSON HARDWARE CO INC, 49 Summer, see p 249

***DAIRY EQUIPMENT**
WHITNEY'S ELECTRIC REFRIGERATION SERVICE CO, 210 Elm, see p 250

DAIRY PRODUCTS
Crescent Creamery, 85 S Onota
PITTSFIELD MILK EXCHANGE INC, 120-130 Francis av, see p 246

DAIRY AND POULTRY SUPPLIES
ADAMS L P CO, 484 Housatonic, Dalton, see p 29
HOWARD FRANK INC, Fenn, First and Federal, see p 248
SCHULZE F B CO, 765 Tyler, see p 247

DEPARTMENT STORES
ENGLAND BROTHERS, 89-111 North, see p 236
HOLDEN & STONE CO, 64-70 North, see p 237

***DIRECT MAIL ADVERTISING**
COYLE LETTER SERVICE, 73 North (17-21-25), see p 244

***DOORS (BRANDS)**
MODERNFOLD, Charles F Klitsch Jr, Lenox rd, see p 242
OVERHEAD DOORS, Charles F Klitsch Jr, Lenox rd, see p 242

DOORS, SASH AND TRIM
DETTINGER LUMBER CO INC, office and yard 24 Warren ter off 519 South, see top lines
OVERHEAD DOORS SALES & SERVICE, Lenox rd, see p 242

ELECTRIC APPARATUS AND APPLIANCES
ALLEN RAYMOND E, 64 West and 19 Franklin, Lee, see p 123
ENGLAND BROTHERS, 89-111 North, see p 236
GOLD SHOP THE, 148 North, see back cover
HOWARD FRANK INC, Fenn, First and Federal, see p 248
MAY ENGINEERING CO, 12 Adam, see p 240

***ELECTRIC LIGHT COMPANIES**
WESTERN MASS ELECTRIC CO, 48 Eagle, see p 8

ELECTRIC MIXERS
ALLEN RAYMOND E, 64 West and 19 Franklin, Lee, see p 123
MAY ENGINEERING CO, 12 Adam, see p 240

***ELECTRIC RANGES (BRANDS)**
(See Stoves and Ranges)
FRIGIDAIRE, Raymond E Allen, 64 West and 19 Franklin, Lee, see p 123
UNIVERSAL, May Engineering Co, 12 Adam, see p 240

***ELECTRIC REFRIGERATORS (BRANDS)**
(See Refrigerator Dealers)
FRIGIDAIRE, Raymond E Allen, 64 West and 19 Franklin, Lee, see p 123
KELVINATOR, May Engineering Co, 12 Adam, see p 240

***ELECTRIC TOASTERS AND FLATIRONS**
MAY ENGINEERING CO, 12 Adam, see p 240

ELECTRIC TRANSFORMERS (MFRS)
General Electric Co, 100 Woodlawn av

ELECTRICAL APPARATUS AND SUPPLIES
HOWARD FRANK INC, Fenn, First and Federal, see p 248

ELECTRICAL EQUIPMENT AND SUPPLIES
ALLEN RAYMOND E, 64 West and 17 Franklin, Lee, see p 123

***ENGINEERS (HEATING)**
MAY ENGINEERING CO, 12 Adam, see p 240

***EXCAVATING CONTRACTORS**
PETRICCA CONSTRUCTION CO, 534 West, see p 238

FARM IMPLEMENTS AND MACHINERY
HOWARD FRANK INC, Fenn, First and Federal, see p 248

FERTILIZERS
HOWARD FRANK INC, Fenn, First and Federal, see p 248

FINANCE COMPANIES
M-A-C PLAN INC OF PITTSFIELD, 51 North (5), see p 244
PUBLIC LOAN CO, 137 North (1), see p 244

***FIRE INSURANCE COMPANIES**
BERKSHIRE MUTUAL FIRE INSURANCE CO, home office 111 East c Wendall av ext, see p 10

FLORISTS
DALTON AVENUE FLORIST, 449 Dalton av, see p 245

***FREEZERS**
WHITNEY'S ELECTRIC REFRIGERATION SERVICE CO, 210 Elm, see p 250

***FUEL OIL**
ADAMS L P CO, 484 Housatonic, Dalton, see p 29

***FUNERAL DESIGNS**
(See Florists)
DALTON AVENUE FLORIST, 449 Dalton av, see p 245

***FUNERAL DIRECTORS**
(See Undertakers)
WELLINGTON ROGER W, 230 East, see inside back cover

FUNERAL HOMES
WELLINGTON FUNERAL HOME, 220 East, see inside back cover

FUR REPAIRERS
ENGLAND BROTHERS, 89-111 North, see p 236

FUR STORAGE
ENGLAND BROTHERS, 89-111 North, see p 236

***FURNACES (BRANDS)**
ELECTROL, May Engineering Co, 12 Adam, see p 240
KEWANEE, May Engineering Co, 12 Adam, see p 240

FURNITURE DEALERS
ENGLAND BROTHERS, 89-111 North, see p 236
NEW ENGLAND FURNITURE CORP, 117 Fourth, see p 247

FURRIERS
ENGLAND BROTHERS, 89-111 North, see p 236
HOLDEN & STONE CO, 64-70 North, see p 237

***GAS (BRANDS)**
PYROFAX, A B Hyatt Co, 615 W Housatonic see top lines

GAS APPLIANCES
PITTSFIELD COAL GAS COMPANY, 31 South, see p 9

GAS COMPANIES
PITTSFIELD COAL GAS COMPANY, 31 South, see p 9

***GENTS' FURNISHINGS**
ENGLAND BROTHERS, 89-111 North, see p 236
HOLDEN & STONE CO, 64-70 North, see p 237
ROSENFELD'S CLOTHES SHOP, 180 North, see p 238

GIFT SHOPS
ENGLAND BROTHERS, 89-111 North, see p 236

GLASS DEALERS (WINDOW—PLATE)
FERRY C S & SON INC, 40 Center, see p 239

GRAIN DEALERS
(See Flour, Feed and Grain)
ADAMS L P CO, 484 Housatonic, Dalton, see p 29

GRANITE AND MARBLE WORKERS
BROWN STEVENS & FIFIELD INC, 43 Wahconah

GRAVEL DEALERS
(See Sand and Gravel Dealers)
BERKSHIRE GRAVEL INC, office and plant 1277 East, gravel plant 558 Hubbard av and Lenox Dale, see p 241

***GREENHOUSES**
DALTON AVENUE FLORIST, 449 Dalton av, see p 245

HARDWARE DEALERS
Carr Hardware Co, 413-415-429 North
HOWARD FRANK INC, Fenn, First and Federal, see p 248
PEIRSON HARDWARE CO INC, 49 Summer, see p 249
SCHULZE F B CO, 765 Tyler, see p 247

***HEAT CONTROL**
MAY ENGINEERING CO (thermostatics), 12 Adam, see p 240

HEATING—(AUTOMATIC)
MAY ENGINEERING CO, 12 Adam, see p 240

HEATING SYSTEMS
MAY ENGINEERING CO, 12 Adam, see p 240
ROBERTS HEATING SERVICE, 122 Columbus av, see p 247

HEATING AND VENTILATING COMPANIES
MAY ENGINEERING CO, 12 Adam, see p 240

HOSPITALS
Pittsfield General Hospital, 741 North

***HOT WATER HEATING APPARATUS**
MAY ENGINEERING CO (automatic), 12 Adam, see p 240

***HOTEL RESERVATIONS**
HERBITS TRAVEL SERVICE, 74 North (404), see p 254

HOTELS
SHERATON HOTEL, 8 South c West, see p 12

HOUSE FURNISHING GOODS
ENGLAND BROTHERS, 89-111 North, see p 236
HOLDEN & STONE CO, 64-70 North, see p 237
NEW ENGLAND FURNITURE CORP, 117 Fourth, see p 247

ICE CREAM (BRANDS)
DELICIA, Pittsfield Milk Exchange, 120-130 Francis av, see p 246
SEALTEST, General Ice Cream Corp, 48-50 Elm, see p 246

***ICE CREAM MFRS (WHOLESALE)**
GENERAL ICE CREAM CORP, 48-50 Elm, see p 246
PITTSFIELD MILK EXCHANGE INC, 120-130 Francis, see p 246

***INDUSTRIAL CHEMICALS**
CHEMICAL CORPORATION THE, 48 Depot, see p 254

***INSECTICIDES**
PEIRSON HARDWARE CO INC, 49 Summer, see p 249

***INSULATION (BRANDS)**
CELOTEX ROCK WOOL INSULATION, Berkshire Roofing & Insulation Co, rear 458 South, see p 242

INSULATION CONTRACTORS
PITTSFIELD ROOFING COMPANY, 263 Wahconah, see front cover

***INSULATION DEALERS**
BERKSHIRE ROOFING & INSULATION CO, rear 458 South, see p 242
FERRY C S & SON INC, 40 Center, see p 239

INSURANCE AGENCIES
TRAVER HENRY AGENCY, 28 North (506), see p 251

INSURANCE AGENTS
BAGG WILLIAM E, Berkshire County Savings Bank Bldg, 28 North (503-505), see p 251

BAGG WILLIAM E JR, 28 North (503-504-505), see p 251
Clucas Agency The, 7 North
MONTEROSSO S R AGENCY, 86 North (201), see back cover
REYNOLDS & BARNES, 150 North (104-105-106), see front cover
SLOPER C W & SONS, 42 North, see p 252
STEVENSON & CO INC, Stevenson & Co Bldg, 34 North, see p 251
TRAVER HENRY INSURANCE AGENCY, Berkshire County Savings Bank Bldg, 28 North (506), see p 251

INSURANCE COMPANIES
BERKSHIRE MUTUAL FIRE INSURANCE CO, 111 East c Wendall av ext, see p 10
EQUITABLE LIFE ASSURANCE SOCIETY OF THE UNITED STATES, 74 North (413-414), see p 252
HARTFORD ACCIDENT & INDEMNITY CO, Reynolds & Barnes gen agts, 150 North (104-105-106), see front cover
HARTFORD FIRE INS CO, Reynolds & Barnes, 150 North (104-105-106), see front cover

INSURANCE INVESTIGATORS
MERCHANTS REPORTING SERVICE, 311 North (12), see front cover

INVESTIGATORS
CREDIT BUREAU OF PITTSFIELD INC, 50 South (11-12), see p 245
Professional Adjustment Service, 86 North (221)

INVESTMENT SECURITIES
GOODBODY & CO, 28 North (508-510), see p 243
TIFFT BROTHERS, 100 North (217-219-221), see p 243

IRON AND STEEL
PEIRSON HARDWARE CO, 49 Summer, see p 249

IRONING MACHINES
MAY ENGINEERING CO, 12 Adam, see p 240

JEWELERS
ENGLAND BROTHERS, 89-111 North, see p 236
GOLD SHOP THE, 148 North, see back cover
JEWEL SHOP, 90 North, see p 253
PHARMER W D CO, 90 North, see p 253

***KITCHEN CABINETS**
MAY ENGINEERING CO, 12 Adam, see p 240

LADIES' READY-TO-WEAR CLOTHING
HOLDEN & STONE CO, 64-70 North, see p 237

***LAMPS**
ENGLAND BROTHERS, 89-111 North, see p 236

***LAWNMOWERS**
SCHULZE F B CO, 765 Tyler, see p 247

LAWYERS
Cummings Rosenthal & Reilly, 100 North (310-312-314-316)
Donna John I, 28 North (501-502-515)
Hibbard Stephen B, 28 North (303-304-308)
Silverman Albert S, 74 North (601-602-603)

***LENDING LIBRARY**
ENGLAND BROTHERS, 89-111 North, see p 236

LETTER SHOPS
COYLE LETTER SERVICE, 73 North (17-21-25), see p 244

LIBRARIES
Berkshire Athenaeum, 44 Bank row

LIGHT, HEAT AND POWER COMPANIES
WESTERN MASSACHUSETTS ELECTRIC CO, 48 Eagle, see p 8

LIGHTNING PROTECTION
SCHULZE F B CO, 765 Tyler, see p 247

LIME AND CEMENT
FERRY C S & SON INC, 40 Center, see p 239
HOWARD FRANK INC, Fenn, First and Federal, see p 248

***LINENS**
ENGLAND BROTHERS, 89-111 North, see p 236

***LINOLEUM**
ENGLAND BROTHERS, 89-111 North, see p 236

LOANS (MORTGAGE)
PITTSFIELD CO-OPERATIVE BANK, 44-48 Fenn, see p 5
UNION FEDERAL SAVINGS & LOAN ASSOCIATION, 48 North, see p 6

LOANS (PERSONAL)
AGRICULTURAL NATIONAL BANK, 100 North, see p 2
Federal Loan Co, 235 North
M-A-C PLAN INC OF PITTSFIELD, 51 North (5), see p 244
Personal Finance Co, 74 North (201-202-203)
PUBLIC LOAN CO, 137 North (1), see p 244

LUGGAGE
BESSE-CLARKE, 273 North, see p 237

LUMBER DEALERS
Berkshire Lumber Co Inc, 153 Columbus av
DETTINGER LUMBER CO INC, office and yard, 24 Warren ter off 519 South, see top lines
FERRY C S & SON INC, 40 Center, see p 239

MACHINE SHOP EQUIPMENT
MAY'S AUTO PARTS INC, 12 Adam, see p 240

MACHINERY AND MACHINERY MFRS
MAY ENGINEERING CO, 12 Adam, see p 240
MAY'S AUTO PARTS INC, 12 Adam, see p 240

MASONS' SUPPLIES
ADAMS L P CO, 484 Housatonic, Dalton, see p 29
BERKSHIRE GRAVEL INC, 1277 East, see p 241
FERRY C S & SON INC, 40 Center, see p 239
HOWARD FRANK INC, Fenn, First and Federal, see p 248
PETRICCA CONSTRUCTION CO, 534 West see p 238

***MEN'S FURNISHINGS**
ROSENFELD'S CLOTHES SHOP, 180-188 North, see p 238

MERCANTILE AGENCIES
PITTSFIELD CREDIT BUREAU INC, 50 South (11-12), see p 245

METAL CEILINGS
BERKSHIRE SHEET METAL WORKS INC 65 McKay, see p 250

MILK DEALERS
PITTSFIELD MILK EXCHANGE INC, 120-130 Francis av, see p 246

MILL SUPPLIES
MAY'S AUTO PARTS INC, 12 Adam, see p 240

MILL WORK
FERRY C S & SON INC, 40 Center, see p 239

***MIMEOGRAPHING**
COYLE LETTER SERVICE, 73 North (17-21-25), see p 244

MONUMENTS
BROWN STEVENS & FIFIELD INC, 43 Wahconah

MORTGAGE LOANS
BAGG WILLIAM E, 28 North (503-505), see p 251
PITTSFIELD CO-OPERATIVE BANK, 44-48 Fenn, see p 5
TRAVER HENRY AGENCY, 28 North (506), see p 251
UNION FEDERAL SAVINGS & LOAN ASSOCIATION, 48 North, see p 6

MUSEUMS
Berkshire Museum, 39 South

MUSIC AND MUSICAL MERCHANDISE
WOOD BROTHERS, 421 North, see front cover

NEWSPAPERS
BERKSHIRE COUNTY EAGLE (weekly), Eagle Pub Co, 33 Eagle, see p 14
BERKSHIRE EVENING EAGLE (daily), Eagle Pub Co, 33 Eagle sq, see p 14

***OIL BURNERS (BRANDS)**
ELECTROL, May Engineering Co, 12 Adam, see p 240
GENERAL ELECTRIC, L P Adams Co, 484 Housatonic, Dalton, see p 29
TIMKEN SILENT AUTOMATIC, Roberts Heating Service, 122 Columbus av, see p 247
TORRIDHEAT, May Engineering Co, 12 Adam, see p 240

OIL BURNERS AND OIL BURNING EQUIPMENT
MAY ENGINEERING CO (home and industrial), 12 Adam, see p 240
ROBERTS HEATING SERVICE, 122 Columbus av, see p 247

OIL DEALERS
HOWARD FRANK INC, Fenn, First and Federal, see p 248
MAY'S AUTO PARTS INC, (lubricating), 12 Adam, see p 240

PAINTERS AND PAPERHANGERS
WOOD BROTHERS, 421 North, see front cover

***PAINTS (BRANDS)**
DEVOE, Peirson Hardware Co Inc, 49 Summer, see p 249
LOWE BROTHERS, Frank Howard Inc, Fenn, First and Federal, see p 248

PAINT, OIL AND VARNISH DEALERS
FERRY C S & SON INC, 40 Center, see p 239
HOWARD FRANK INC, Fenn, First and Federal, see p 248
PEIRSON HARDWARE CO INC, 49 Summer, see p 249

PAPER DEALERS (BUILDINGS)
FERRY C S & SON INC, 40 Center, see p 239

***PAPER MAKERS CHEMICALS**
CHEMICAL CORPORATION THE, 48 Depot at B&A Freight House, see p 254

PERSONAL LOANS
M-A-C PLAN INC OF PITTSFIELD, 51 North (5), see p 244
PUBLIC LOAN CO, 74 North (602), see p 244

PHONOGRAPHS AND RECORDS
GOLD SHOP THE, 148 North, see back cover
WOOD BROTHERS, 421 North, see front cover

PIANO TUNING AND REPAIRING
WOOD BROTHERS, 421 North, see front cover

PLANING MILLS
FERRY C S & SON INC, 40 Center, see p 239

PRINTERS—BOOK AND JOB
BEN FRANKLIN PRESS INC, 61 Renne av, see p 253
COYLE LETTER SERVICE, 73 North (17-21-25), see p 244

The Stephens Agency
GENERAL INSURANCE
917 MAIN STREET
Tel. 219-W
DALTON, MASS.

PRINTING (OFFSET)
COYLE LETTER SERVICE, 73 North (17-21-25), see p 244

***PUBLIC ACCOUNTANTS**
MURPHY GEORGE S & COMPANY, 28 North (602), see p 246
SPITALERI ANTHONY E, 100 North (421-425), see p 245

***PUBLIC STENOGRAPHERS**
COYLE LETTER SERVICE, 73 North (17-21-25), see p 244

PUBLISHERS
EAGLE PUBLISHING CO, 33 Eagle sq, see p 14

***PYROFAX GAS**
HYATT A B CO, 615 W Housatonic, see top lines

***RADIO SETS (BRANDS)**
ADMIRAL, The Gold Shop, 148 North, see back cover
CAPEHART, The Gold Shop, 148 North, see back cover
EMERSON, The Gold Shop, 148 North, see back cover
R C A VICTOR, The Gold Shop, 148 North, see back cover
ZENITH, The Gold Shop, 148 North, see back cover

RADIO SETS, SUPPLIES AND REPAIRING
ENGLAND BROTHERS, 89-111 North, see p 236
GOLD SHOP THE, 148 North, see back cover
NEW ENGLAND FURNITURE CORP, 122 North, see p 247
WOOD BROTHERS, 421 North, see front cover

RADIO STATIONS
WBRK, 8 Bank Row

***RANGE OIL**
HOWARD FRANK INC, Fenn, First and Federal, see p 248

REAL ESTATE
BAGG WILLIAM E, 28 North (503-505), see p 251
BAGG WILLIAM E JR, 28 North (503-504-505), see p 251
MONTEROSSO S R AGENCY, 86 North, see back cover
REYNOLDS & BARNES, 150 North (104-105-106), see front cover
SLOPER C W & SONS, 42 North, see p 252
STEVENSON & CO INC, Stevenson & Co Bldg, 30 North, see p 251
TRAVER HENRY AGENCY, 28 North (506), see p 251

REALTORS
BAGG WILLIAM E, 28 North (503-505), see p 251
BAGG WILLIAM E JR, 28 North (503-504-505), see p 251
SHEINHOUSE LEON T, 86 North (214-215), see p 252

RED CROSS
AMERICAN RED CROSS, 63 Wendall av, see p 11

***REFRIGERATION SALES AND SERVICE**
MAY ENGINEERING CO, 12 Adam, see p 240
WHITNEY'S ELECTRIC REFRIGERATION SERVICE CO, 210 Elm, see p 250

REFRIGERATOR DEALERS
ALLEN RAYMOND E, 64 West and 19 Franklin, Lee, see p 123
ENGLAND BROTHERS, 89-111 North, see p 236
MAY ENGINEERING CO, 12 Adam, see p 240
NEW ENGLAND FURNITURE CORP, 122 North and 124 Columbus av, see p 247
WHITNEY'S ELECTRIC REFRIGERATION SERVICE CO, 210 Elm, see p 250

***REFRIGERATORS (BRANDS)**
KELVINATOR, May Engineering Co, 12 Adam, see p 240

REGISTRY OF MOTOR VEHICLES
Mass Motor Vehicles Registry, 16 Bank row

RESTAURANTS
SHERATON HOTEL, 8 South c West, see p 12

ROOFING (BRANDS)
CERTAIN-TEED, Berkshire Roofing & Insulation Co, rear 458 South, see p 242
FLINTKOTE, Berkshire Roofing & Insulation Co, rear 458 South, see p 242

***ROOFING CONTRACTORS**
BERKSHIRE ROOFING & INSULATION CO, rear 458 South, see p 242

ROOFING MATERIALS AND SUPPLIES
BERKSHIRE ROOFING & INSULATION CO, rear 458 South, see p 242
FERRY C S & SONS INC, 40 Center, see p 239
PITTSFIELD ROOFING CO, 263 Wahconah see front cover

***SALT (ROCK)**
CHEMICAL CORPORATION, 48 Depot at B&A Freight House, see p 254

SAND AND GRAVEL DEALERS
BERKSHIRE GRAVEL INC, office and plant 1277 East, gravel plant 558 Hubbard av and Lenox Dale, see p 241

PYROFAX BOTTLED GAS SERVICE "Is the First Bottled Gas and the Best" A. B. HYATT CO. 615 W. Housatonic St. Tel. 4582

***SAVINGS BANKS**

AGRICULTURAL NATIONAL BANK, 100 North, see p 2
BERKSHIRE COUNTY SAVINGS BANK, 24 North cor Park, see p 3 and front cover
CITY SAVINGS BANK OF PITTSFIELD, 116 North cor Fenn, see p 4 and back cover
LEE SAVINGS BANK, Lee, see p 125
PITTSFIELD CO-OPERATIVE BANK, 48 Fenn, see p 5
PITTSFIELD NATIONAL BANK, 7 North, see front cover
UNION FEDERAL SAVINGS & LOAN ASSN, 48 North, see p 6

***SEEDS**

HOWARD FRANK INC, First, Fenn and Federal, see p 248
PEIRSON HARDWARE CO INC, 49 Summer, see p 249

SEWING MACHINE AGENTS

ENGLAND BROTHERS, 89-111 North, see p 236

SHEET METAL WORKERS

BERKSHIRE SHEET METAL WORKS INC, 65 McKay, see p 250

***SHEET MUSIC**

WOOD BROTHERS, 421 North, see front cover

SHOE DEALERS

BESSE-CLARKE STORE, 273 North, see p 237
ENGLAND BROTHERS (women's children), 89-111 North, see p 236
ROSENFELD'S CLOTHES SHOP, 182 North, see p 238
WALK-OVER SHOE STORE, 190 North, see p 237

SHOES (BRANDS)

FLORSHEIM, Besse-Clarke, 273 North, see p 237
WALK-OVER, Walk-Over Shoe Store, 190 North, see p 237

SILVERWARE

ENGLAND BROTHERS, 89-111 North, see p 236
GOLD SHOP THE, 148 North, see back cover
PHARMER W D CO, 90 North, see p 253

***SKI EQUIPMENT**

BESSE-CLARKE STORE, 273 North, see p 237

***SOAPS (INDUSTRIAL)**

CHEMICAL CORPORATION THE, 48 Depot at B&A Freight House, see p 254

SPECIALTIES MFRS

CHEMICAL CORPORATION THE, 48 Depot, see p 254

SPORTING GOODS

BESSE-CLARKE STORE, 273 North, see p 237
PEIRSON HARDWARE CO INC, 49 Summer, see p 249

SPRING MFRS AND REPAIRERS

SHIPPEY SPRING & AUTO PARTS INC, 228 W Housatonic, see back bone

STEAMSHIP TICKET AGENTS

HERBITS TRAVEL SERVICE, 74 North (404), see p 254
TERRELL'S TRAVEL BUREAU, 16 South (6), see p 254

STOCKS AND BONDS

GOODBODY & CO, 28 North (508-510), see p 243
TIFFT BROTHERS, 100 North (217-219-221) see p 243

STOKERS

ROBERTS HEATING SERVICE, 102 Columbus av, see p 247

STOKERS (BRANDS)

WINKLER, May Engineering Co, 12 Adam, see p 240

STOVES AND RANGES

ENGLAND BROTHERS (Glenwood), 89-111 North, see p 236
MAY ENGINEERING CO, 12 Adam, see p 240

SURETY BONDS

REYNOLDS & BARNES, 150 North (104-105-106), see front cover

***TAX AND MANAGEMENT CONSULTANTS**

SPITALERI BROTHERS & CO, 100 North 421-425, see p 245

TELEPHONE COMPANIES

New England Telephone & Telegraph Co, 24 Federal

***TELEVISION SETS (BRANDS)**

CAPEHART, The Gold Shop, 148 North, see back cover
EMERSON, The Gold Shop, 148 North, see back cover
R C A VICTOR, The Gold Shop, 148 North, see back cover

***TEXTILE CHEMICALS**

CHEMICAL CORPORATION, 48 Depot at B&A Freight House, see p 254

TOILET ARTICLES AND SUPPLIES

ENGLAND BROTHERS, 89-111 North, see p 236

TOOL AND DIE MAKERS

MAY ENGINEERING CO, 12 Adam, see p 240

***TOOLS**

(See Hardware)
MAY'S AUTO PARTS INC, 12 Adam, see p 240
PEIRSON HARDWARE CO INC, 49 Summer, see p 249

TOURIST AGENCIES

HERBITS TRAVEL SERVICE, 74 North (404), see p 254

***TOYS AND GAMES**

ENGLAND BROTHERS, 89-111 North, see p 236

***TRANSIT MIXED CONCRETE**

(See Sand and Gravel Dealers)
BERKSHIRE GRAVEL INC, office and plant 1277 East, gravel plant 558 Hubbard av and Lenox Dale, see p 241

TRAVEL BUREAUS

HERBITS TRAVEL SERVICE, 74 North (404), see p 254
TERRELL'S TRAVEL BUREAU, 16 South (6), see p 254

TRUCKING

FILKINS TRANSPORTATION CO INC, terminal 471 Dalton av, tel 2-7290, main office 248 East Housatonic, Dalton, tel 269-J, see p 252

***TRUNKS AND LUGGAGE**

ENGLAND BROTHERS, 89-111 North, see p 236

UNDERTAKERS

WELLINGTON FUNERAL HOME, 220 East, see inside back cover

UPHOLSTERERS

ENGLAND BROTHERS, 89-111 North, see p 236

VACUUM CLEANER SERVICE

ENGLAND BROTHERS, 89-111 North, see p 236

***WALL BOARD**

FERRY C S & SON, 40 Center, see p 239

***WALL PAPER**

ENGLAND BROTHERS, 89-111 North, see p 236

***WASHED GRAVEL**

(See Sand and Gravel Dealers)
BERKSHIRE GRAVEL INC, office and plant 1277 East, gravel plant 558 Hubbard av and Lenox Dale, see p 241

WASHING MACHINES

ENGLAND BROTHERS, 89-111 North, see p 236
MAY ENGINEERING CO, 12 Adam, see p 240

WASHING MACHINES (BRANDS)

UNIVERSAL, May Engineering Co, 12 Adam, see p 240

WATCH AND JEWELRY REPAIRERS

GOLD SHOP THE, 148 North, see back cover
PHARMER W D CO, (Jewel Shop), 90 North, see p 253

***WATCHES AND CLOCKS**

PHARMER W D CO, 90 North, see p 253

***WATER HEATERS**

HYATT A B CO, 615 W Housatonic, see top lines
MAY ENGINEERING CO, 12 Adam, see p 240
PITTSFIELD COAL GAS COMPANY, 31 South, see p 9

WATER PUMPS

SCHULZE F B CO, 765 Tyler, see p 247

WELDERS AND BRAZERS

MAY ENGINEERING CO, 12 Adam, see p 240

WOODENWARE DEALERS

HOWARD FRANK INC, Fenn, First and Federal, see p 248

***WOODWORKING MACHINERY (BRANDS)**

BOICE CRANE, May's Auto Parts Inc, 12 Adam, see p 240

Your City Directory Service Costs So Little
COMPARATIVELY
It Remains In Effect At Least One Year
It Complements All Other Publicity and Advertising Features In Your Budget

Association of North American Directory Publishers

General Offices, Open every business day, 244 Madison Ave. Tel. Murray Hill 5-8500, New York City

Organized in 1898, for the purpose of improving City Directories by the interchange of ideas.

Any reputable City Directory Publisher is eligible for membership.

All Directory Publishers are invited to make use of our offices, Directory Library, telephone, etc. A desk, typewriter and the daily papers are at your service. When you are in New York, have your mail addressed here. A cordial welcome awaits you.

OFFICERS

President—R. Walter Lovell, Montreal
1st Vice Pres.—Arthur T. Spring, Portland, Me.
2nd Vice Pres.—John F. Fitzgerald, New Have
Secretary-Treasurer—E. J. Loranger, 244 Madison Ave., New York 16, N. Y.

Canadian Division, A. N. A. D. P.
Pres.-Sec.—R. Walter Lovell, Montreal
Vice Pres.—Selby Henderson, Winnipeg

New England Division, A. N. A. D. P.
Pres.—Arthur T. Spring, Portland, Me.
Sec.-Treas.—Joseph P. Kirby, New Haven

Past Presidents (Living)
1917—G. D. Marcy, Boston
1930-1931—H. A. Manning, Springfield
1935-1936—L. S. Caron, Louisville
1937—Llew. Williams, Jr., Cincinnati
1938-1939-1940—R. L. P. Smith, Los Angeles
1941-1942—Byron W. Bowman, Akron
1943-1947—Ralph L. Polk, Jr., Detroit
1948-1949—Peter W. Hart, New Haven
1950—McKean Carmichael, Pittsburgh
1951—Alan M. Manning, Schenectady

Board of Trustees
John F. Fitzgerald, New Haven, 1951
Ralph L. Polk, Jr., Detroit, 1951
Byron W. Bowman, Akron, 1951
Alan M. Manning, Schenectady, 1952
R. L. P. Smith, Los Angeles, 1952
Peter W. Hart, New Haven, 1952
Arthur T. Spring, Portland, Me., 1952
H. A. Manning, Springfield, 1953
R. W. Lovell, Montreal, 1953
Roy A. Virtue, Toronto, 1953
McKean Carmichael, Pittsburgh, 1953

Executive Committee
Ralph L. Polk, Jr., Chairman, Detroit
H. A. Manning, Springfield
Peter W. Hart, New Haven

Honorary Members
Grosvenor D. Marcy, 8 Lakewood Road, Newton Highlands, Mass.
Llew. Williams, Jr., P. O. Box 25, Western Hills Sta., Cincinnati 38
L. Sheldon Caron, 1713 Clayton Road, Louisville

MEMBERS

Atkinson Erie Directory Co., 1401 State St., Erie, Pa.
Atlanta City Directory Co., 33 Pryor St. N. E., Atlanta 3, Ga.
Boyd, W. H. Co., 244 Madison Ave., New York 16, N. Y.
Burch Directory Co., 316 Water St., Akron 8, Ohio
Calkin-Kelly Directory Co., 50 Prospect Ave., Binghamton, N. Y.
Caron Directory Co., 5th floor Reakirt Bldg., Cincinnati 1, Ohio
Clark, John & Co., Hand Bldg., Haddonfield, N. J.
Cleveland Directory Co., 1900 Euclid Ave., Cleveland 15, Ohio
Gate City Directory Co., 1207 Grand Ave., Kansas City 6, Mo.
Gazetteer Co., 507 Cooper Bldg., Denver 2, Colo.
Grand Rapids Directory Co., 431 Howard St., Detroit 31, Mich.
Henderson Directories, Ltd., 279 Garry St., Winnipeg, Man., Can.
Hill Directory Co., 207 Governor St., Richmond 19, Va.
Hudspeth Directory Co., Inc., 605-A N. Stanton St., El Paso, Tex.
Los Angeles Directory Co., 120 E. 8th St., Los Angeles 14, Calif.
Lovell, John & Son Ltd., 423 St. Nicholas St., Montreal, Que., Can.
Manning, H. A. Co., 33 Lyman St., Springfield 3, Mass 277 State St., Schenectady 5, N. Y.; 104 Hanover St., Boston 13, Mass.
Might Directories, Ltd., 74 Church St., Toronto 1, Ont : Can
Minne polis Directory Co., 250 Endicott-on-4th Bldg., St. Paul 1, Minn.
Moorhead Directory Co., R. F. D. 1, Box 171, Wilson, Okla.
Morrison & Fourmy Directory Co., 1316 Wood St., Dallas 1, Tex.
Pacific Directory Co., Box 176, Santa Ana, Calif
Page, C. B., Directory Co., 307 Gugenheim & Cohn Bldg., Corpus Christi, Tex.
Polk, R. L. & Co., 431 Howard St., Detroit 31, Mich.; 244 Madison Ave., New York 16, N. Y.; 333 W. Lake St., Chicago 6, Ill.; 809 Chestnut St., Philadelphia 7, Pa.; 545 6th Ave., Pittsburgh 19, Pa.; 250 Endicott-on-4th Bldg., St. Paul 1, Minn.; 604 Mission St., San Francisco 5, Calif.; 1331 3rd Ave., Seattle 1, Wash.; 344 Camp St., New Orleans 12, La.; 902 F St. N. W., Washington 4, D. C.; 179 Lincoln St., Boston 11, Mass.; 1207 Grand Ave., Kansas City 6, Mo.; 500 Karbach Block, Omaha 2, Neb.; 407 Dooly Bldg., Salt Lake City 1, Utah; 315 Royal Hawaiian Ave., Honolulu 20, T. H.
Polk-Clement Directory Co. Inc., 921 Main St. Buffalo 3, N. Y.
Polk-Gould Directory Co., 1136 Washington Ave., St. Louis 1, Mo.
Price & Lee Co., 248 Meadow St., New Haven 9, Conn.
Rothberger Directory Co., 200 Dome Bldg., Chattanooga 2, Tenn.
Sacramento Directory Co., 423 J St., Sacramento, Calif.
San Diego Directory Co., 850 3rd Ave., San Diego, Calif.
Southern Directory Co., 15 Rankin Ave., Asheville, N. C.
Sun Directories, Ltd., 500 Beatty St., Vancouver, B. C., Can.
Toledo Directory Co., 307 Huron Bldg., Toledo , Ohio
Tower, Fred L. Companies, 795 Forest Ave., Portland 5, Me.
Vernon Directories, Ltd., 29 Rebecca St., Hamilton, Ont., Can.
Williams Directory Co., 5th floor Reakirt Bldg. Cincinnati 1, Ohio
Wilmot, B. A., 909 E Harrison Ave., Harlingen, Tex.
Worley, John F., Directory Co., 1316 Wood St., Dallas 1, Tex.
Wright Directory Co. 1012 N. 3rd St., Milwaukee Wis

THE BROOKSHIRE CO.

694-696 EAST STREET PITTSFIELD, MASS.

AUTHORIZED DEALERS

SALES AND SERVICE

AUTO BODY & FENDER WORK

Dial 5694

GENUINE FORD PARTS

BERKSHIRE COUNTY PARTS DISTRIBUTORS

Wrecker Service

USED CAR DEPARTMENT

562 NORTH STREET Tel. 3-0544

Bridges and Foss Inc.

SERVICE WITH COURTESY

502 EAST STREET PITTSFIELD, MASS.

Lincoln *Mercury*

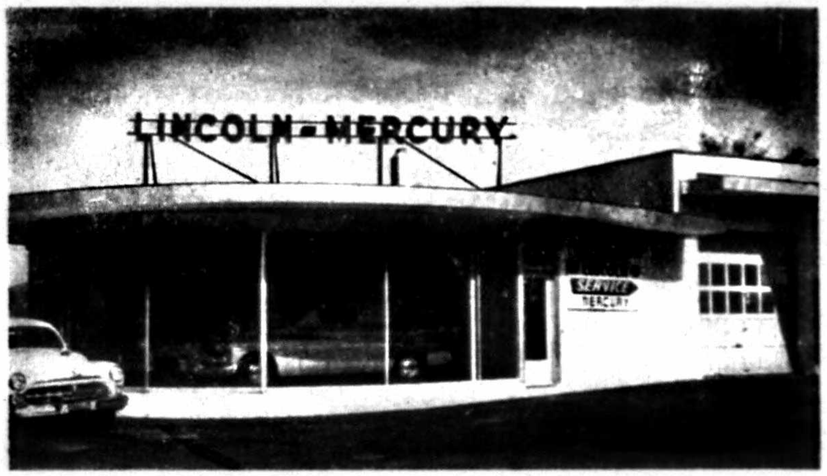

Genuine Lincoln-Mercury Parts
Factory Trained Mechanics
Alemite Lubrication SUN Motor Tune-up
Washing - Polishing Porcelainizing
Repairs on All Makes of Cars

Guaranteed Used Cars

Easy Terms
Liberal Allowances on Trade-Ins
Tel. 7306

ENRIGHT MOTOR SALES

WALTER B. ENRIGHT, Proprietor

Tel. 6435—6436

323 DALTON AVE. PITTSFIELD, MASS.

10 POINT SELECT Nash DEALER

Nash

SALES & SERVICE

BODY SHOP

300 NEW WEST ST. Tel. 6501 PITTSFIELD, MASS.

OVERNIGHT STORAGE CARS WASHED

BERKSHIRE AUTO CO. INC.

- CADILLAC
- OLDSMOBILE
- GMC

US ROYAL TIRES

SALES AND SERVICE

24 HOUR WRECKER SERVICE

AMERICAN AMOCO GAS

Dial 5641

109 SOUTH STREET PITTSFIELD, MASS.

BIRCHARD BUICK INC.

Buick *Better Buy Buick* Buick

Sales and Service **Genuine Parts**

163 SOUTH ST. DIAL 2-1536 PITTSFIELD

HADDAD'S MOTOR SALES, INC.

PONTIAC
Sales and Service

Expert Repairing

STORAGE and TOWING

WASHING — POLISHING

Complete Line of Pontiac Parts

REPAIRS ON ALL MAKES OF CARS

Telephone 4535

55 WEST STREET PITTSFIELD, MASS.

Pittsfield Retread & Tire Co. Inc.

Your General Tire Distributor

General GENERAL TIRE **Tires**

Fleet Service *Road Service*

Kraft System Retreading & Repairing

BY FACTORY TRAINED KRAFTSMEN

Phone 2-4354—Night Phone 8125

315 DALTON AVENUE PITTSFIELD, MASS.

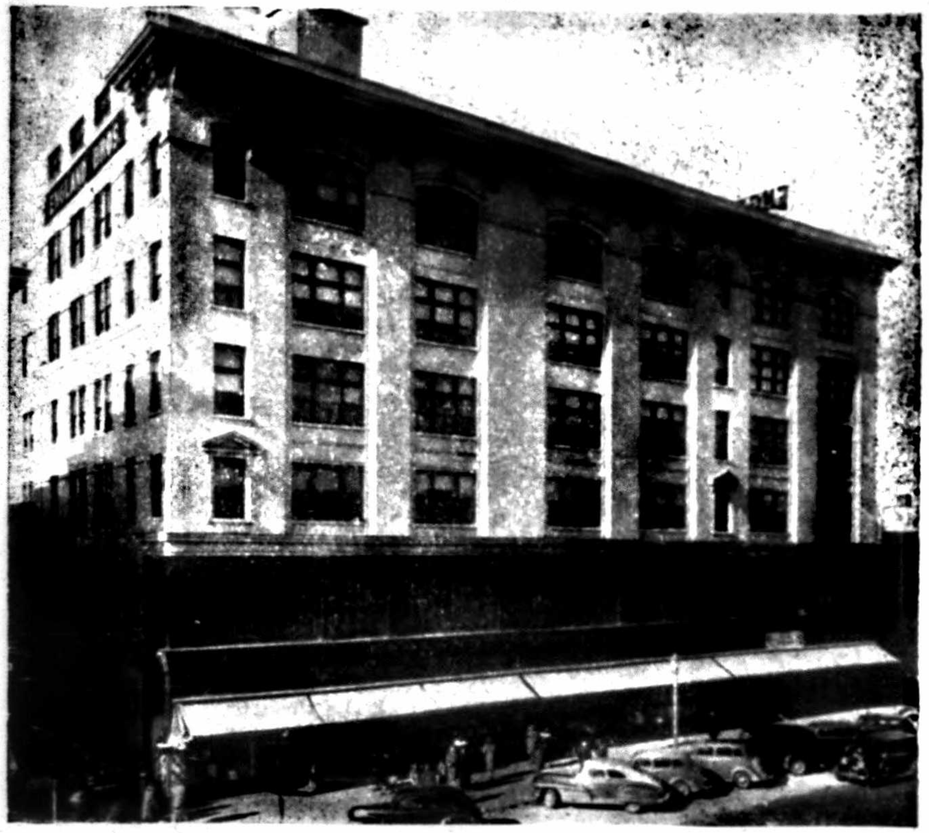

in Pittsfield *it's*

England Brothers

"The Store Accommodating"

in the Heart of the Berkshires

Established 1857 **Tel. Pittsfield 5611**

Holden & Stone Co.

"The Store of Modern Service"

Women's Apparel and Accessories
Men's and Boys' Furnishings

New Appointments Brand New Stocks Superb Light and Air
Convenient for Shoppers Courteous Attention
64-70 North Street Onota Building Pittsfield, Mass.
Phone 6457 Special Care Given to Phone and Mail Orders

QUALITY FOOTWEAR
AT WALK-OVER'S
FRIENDLY SERVICE EXPERT FIT

Walk-Over

TRADE MARK REG. U.S. PAT. OFF.

Miller Bldg. 190 NORTH ST. Dial 2-2154

Men's and Boys' Clothing
Shoes—Sporting Goods—Luggage

Featuring
Hart Schaffner and Marx Clothes
Florsheim Shoes—Stetson Hats
McGregor Sportswear—Arrow Shirts
Spalding Sporting Goods

BESSE-CLARKE

273 NORTH STREET PITTSFIELD, MASS.

ROSENFELD'S

The Men's Store of Pittsfield

180-188 NORTH STREET Phone 8851

PETRICCA CONSTRUCTION CO.

GENERAL CONTRACTOR

CRANE AND TRACTOR SERVICE

Transit Mixed Concrete Co.

General Sand & Stone Corp.

534 WEST ST. Tel. 2-1050 PITTSFIELD, MASS.

Are You Looking for - -

—MORE COMPLETE INFORMATION?
—BETTER RECORDS?
—MORE BUSINESS?
—EFFICIENT OPERATIONS?

Use the
CITY DIRECTORY

Millwork	DOORS, WINDOWS, MOULDINGS, KITCHEN, MEDICINE, CHINA CABINETS
Flooring	FOR PORCH AND ALL ROOMS IN THE HOME
Insulation	BOARD FORM, BAG, BLANKET
Roofing	RED CEDAR, ASBESTOS RU-BER-OID ASPHALT SHINGLES
Wall Board	UPSON PLASTER BOARD, TILE BOARD, HARD PANEL BOARD, HOMASOTE
Plywood	FIR 1/4" 3/8" 1/2" 5/8" 3/4" GOOD ONE OR TWO SIDES TABLE TENNIS TOPS RESIN-BONDED WATERPROOF FOR BOATS AND EXTERIOR USE

DECORATIVE HARDWOODS

HARDWARE, GLASS, GLASS BLOCKS, CEMENT, PAINT

NATIONAL OVERHEAD DOORS

Everything you should expect in an up-to-date Lumber Yard you will find at

FERRY'S LUMBER YARD

40 CENTER STREET PITTSFIELD, MASS.

CALL THE LUMBER NUMBER 2-1571

MAY ENGINEERING COMPANY

Carrier Air Conditioning

AIR CONDITIONING [Year Around Operation]

CARRIER COMMERCIAL REFRIGERATION
AUTOMATIC OIL AND COAL HEATING

Electrol Oil Burners and Kewanee Steel Heating Boilers, Kelvinator Refrigerators, Electric Ranges and Home Freezers, Universal Electric Ranges, Washers, Ironers and Appliances

Call Pittsfield 5059—Night 6020

General Machine Work and Jobbing

TOOL, DIE, JIG AND FIXTURE MANUFACTURING

Special Production Machine Manufacturing and Rebuilding
Special Machine Parts

MAY'S AUTO PARTS, INC.

Distributors of
Auto Parts, Garage and Service Station Equipment, Tools and Machinery

Motor Rebuilding, Cylinders Bored and Crankshafts Ground in the Chassis—Auto Parts Fitted and Repaired

12 ADAM STREET Tel. 8295—9044 PITTSFIELD, MASS.

BERKSHIRE GRAVEL, INC.

1277 EAST STREET Tel. 2-6994 PITTSFIELD, MASS.

WASHED GRAVEL and SAND

CRUSHED STONE

ASPHALT PAVING MATERIALS

TRANSIT MIXED CONCRETE

Delivered Anywhere

As You Want It and When You Want It

Gravel Plants at

558 Hubbard Ave., Pittsfield and Lenox Dale, Mass.

Concrete Plant at 1277 East St.

Plant Telephones Pittsfield 2-6313 and Lee 293

For Transit Mixed Concrete Orders Phone 2-6994

CHARLES F. KLITSCH, JR.

LENOX ROAD Tel. 2-6562 PITTSFIELD, MASS.

Sole Distributor of The OVERHEAD DOOR TRADE MARK WITH THE MIRACLE WEDGE

"Only the Overhead Door Co. makes the Overhead Door"

SALES and SERVICES

CHARLES F. KLITSCH, JR.

LENOX ROAD Tel. 2-6562 PITTSFIELD, MASS.

modernfold DOORS

Save all the SPACE that Swinging Doors Waste!
Inquire today about the Accordion Door that transforms your home!

Berkshire Roofing & Insulation Company

Johns Manville Roofing and Siding
Certainteed Roofing and Siding
Brixite Insulated Siding
Thermoseal Aluminum Storm Windows

Rock Wool Insulation

HARRY W. VINCENT, Proprietor

Phone 2-6986

Rear 458 SOUTH STREET PITTSFIELD, MASS.

Stocks and Bonds Investment Securities and Brokerage Service

GOODBODY & CO.

Main Office: 115 BROADWAY, NEW YORK CITY

MEMBERS
NEW YORK STOCK EXCHANGE CHICAGO STOCK EXCHANGE
NEW YORK CURB EXCHANGE COMMODITY EXCHANGE, INC.
CHICAGO BOARD OF TRADE

JOHN C. DUDLEY, WM. PRINCE SMITH, FREDERICK C. PEACH
Co-Managers

508-510 Berkshire Co. Savings Bank Bldg. Tel. 2-1521
28 NORTH STREET PITTSFIELD, MASS.

TIFFT BROTHERS

THIRD NATIONAL BANK BLDG. SPRINGFIELD, MASS.

MEMBERS
New York and Boston Stock Exchanges
Associate Members New York Curb Exchange

Complete Investment and Brokerage Service

STOCKS and BONDS

AGRICULTURAL NATIONAL BANK BUILDING
100 NORTH STREET PITTSFIELD, MASS.

Telephone 2-1564

SPRINGFIELD HARTFORD NEW BRITAIN

Free Direct Toll Line from Great Barrington

CHARLES F. KLITSCH, JR.

LENOX ROAD Tel. 2-6562 PITTSFIELD, MASS.

Sole Distributor of The OVERHEAD DOOR TRADE MARK WITH THE MIRACLE WEDGE

"Only the Overhead Door Co. makes the Overhead Door"

SALES and SERVICES

CHARLES F. KLITSCH, JR.

LENOX ROAD Tel. 2-6562 PITTSFIELD, MASS.

modernfold DOORS

Save all the SPACE that Swinging Doors Waste!
Inquire today about the Accordion Door that transforms your home!

Berkshire Roofing & Insulation Company

Johns Manville Roofing and Siding
Certainteed Roofing and Siding
Brixite Insulated Siding
Thermoseal Aluminum Storm Windows

Rock Wool Insulation

HARRY W. VINCENT, Proprietor

Phone 2-6986

Rear 458 SOUTH STREET PITTSFIELD, MASS.

Stocks and Bonds Investment Securities and Brokerage Service

GOODBODY & CO.

Main Office: 115 BROADWAY, NEW YORK CITY

MEMBERS
NEW YORK STOCK EXCHANGE CHICAGO STOCK EXCHANGE
NEW YORK CURB EXCHANGE COMMODITY EXCHANGE, INC.
CHICAGO BOARD OF TRADE

JOHN C. DUDLEY, WM. PRINCE SMITH, FREDERICK C. PEACH
Co-Managers

508-510 Berkshire Co. Savings Bank Bldg. Tel. 2-1521
28 NORTH STREET PITTSFIELD, MASS.

TIFFT BROTHERS

THIRD NATIONAL BANK BLDG. SPRINGFIELD, MASS.

MEMBERS
New York and Boston Stock Exchanges
Associate Members New York Curb Exchange

Complete Investment and Brokerage Service

STOCKS and BONDS

AGRICULTURAL NATIONAL BANK BUILDING
100 NORTH STREET PITTSFIELD, MASS.

Telephone 2-1564

SPRINGFIELD HARTFORD NEW BRITAIN

Free Direct Toll Line from Great Barrington

STREAM-LINED
LOAN$
Prompt service. No red tape. Just PHONE . . your money will be ready when you come in for it.

- **$1,000 or less**
- **20 MONTHS to REPAY.** If you have a steady income, you get your money at once. Act NOW.

M-A-C
FINANCE Plan

M-A-C PLAN OF NE
LOAN$ of $1,000 or less
27 STATE STREET at EXCHANGE
BANGOR ★ Phone 8839

Loans to $300 under State Supervision License 185

51 NORTH STREET (5) PITTSFIELD, MASS.

MONEY IN ONE DAY
$25-$50-$100 up to $1500 on your name only
or other plans
Choose your own way to repay from a number of budget-wise schedules . . . pick the one you like best
Phone . . . then come in
137 NORTH STREET, 2nd Floor Phone Pittsfield 5605
(Over Woolworth's)

PUBLIC LOAN COMPANY

Loans of $300 or less made under State Supervision
License No. 170

O F F S E T

Coyle Letter Service

CHARLES W. COYLE, Proprietor
Direct Mail Advertising
Mimeographing, Multigraphing
Tel. 2-1125
73 NORTH ST. (17-21-25) PITTSFIELD, MASS.

P R I N T I N G

CREDIT BUREAU OF PITTSFIELD

50 SOUTH ST. (11-12) PITTSFIELD, MASS.
Tel. 2-1527

Owned and Controlled by the Merchants of Berkshire County

Operates as the Central Clearing House for All Credit Information and Experience of its Members

ESTABLISHED IN 1927 AS A NON-PROFIT COOPERATIVE INDEPENDENT ORGANIZATION

1. Credit and Character Reports
2. Special Investigations
3. Real Estate Reports
4. Missing Persons Located
5. Collections and Adjustments

No Collection—No Charge
Member of New England Credit Bureaus, Inc.
National Retail Credit Association, Associated Credit Bureaus of America and Credit Bureau Reports, Inc.

SPITALERI BROS. & CO.

Accountants and Auditors
Tax and Management Consultants
ANTHONY E. SPITALERI, C. P. A., B. C. S.
MASSACHUSETTS NEW YORK
Admitted to Practice before Treasury Department and U. S. Tax Court
100 NORTH STREET Tel. Pittsfield 2-0826

Flowers by Wire Bonded Member—F. T. D.
GREENHOUSE FRESH FLOWERS
FOR EVERY OCCASION
DIAL 2-3703

DALTON AVENUE FLORIST

TOM and PETE AVALLE, Proprietors
449 DALTON AVE. PITTSFIELD, MASS.

George S. Murphy & Company

Accountants and Auditors

Tel. 2-6057

28 NORTH ST. (602) PITTSFIELD, MASS.

Sealtest ICE CREAM

General Ice Cream Corp.

SPRINGFIELD DIVISION

48-50 ELM STREET Phone 8277 PITTSFIELD, MASS.

PITTSFIELD MILK EXCHANGE, INC.

Serving You Since 1920

Berkshire County's Leading Distributor of Highest Quality Dairy Products and

Delicia ICE CREAM

120-130 FRANCIS AVE. Tel. 2-1561 PITTSFIELD, MASS.

The CITY DIRECTORY - a medium of MORE than passing interest. Through it, your product is assured the attention of a large group of QUALITY buyers -- focused upon YOUR NAME when they are looking for INFORMATION.

TIMKEN AUTHORIZED SERVICE

ROBERTS Heating Service

Your Heating Equipment Needs the Best of Care

Telephone Pittsfield 5761

TIMKEN

Silent Automatic

OIL HEATING

For Domestic Hot Water

Steam, Water and Warm Air Heating

"Specializing in Controlled Heating"

Office and Sales Room 122 Columbus Avenue

NEW ENGLAND FURNITURE CORP.

Complete Home Furnishers

Established Over 35 Years

"We Sell for Less because It Costs US Less To Sell"

Tel. 5696—5697

117 FOURTH ST. PITTSFIELD, MASS.

F. B. SCHULZE CO.

Hardware — Paints

LIGHTNING PROTECTION—WATER PUMPS—DIARY SUPPLIES—LAWN MOWERS—GARDEN SEED

765 TYLER STREET Dial 2-1474 PITTSFIELD, MASS.

FRANK HOWARD, Inc.

Agricultural and Hardware

Agents for:
DELTA Woodworking Power Tools
FAIRBANKS MORSE Water Systems
LOUDEN Steel Barn Equipment
COLDWELL Hand and Power Mowers
WYANDOTTE Chemicals for Home and Farm
PLANET JR. Tractors, Hoes, Seeders and Cultivators
LOWE BROTHERS Paints

The following is a partial list of other lines we carry:

Builders' Supplies	Farm Machinery	Poultry Supplies
Cement and Lime	Fertilizers and Seeds	Roofing (Roll and Slate)
Children's Toys	Flue Lining	Sprayers
Dairy Supplies	Garden Supplies	Tools
Dog Supplies	Household Supplies	Wire Fencing
Electric Supplies	Insecticides	Wooden Ware

Howard Block
FENN, FIRST and FEDERAL STS. PITTSFIELD, MASS.

PEIRSON HARDWARE CO. INC.

"Right in the Center of the City"

"The Devoe Store"

Dealers in

Builders' Hardware	Devoe Paints and Oils
Housewares	Cutlery
Mechanics Tools	Cordage and Twines
Bolts—Nuts—Screws	Seeds and Insecticides

Remington Guns and Ammunition

49 SUMMER STREET Tel. 2-6941 PITTSFIELD, MASS.

HERBERT W. WOODGER, Pres.-Treas.
MICHAEL F. SHEA, Asst. Treas.

Berkshire Sheet Metal Works
INC.

Industrial Engineers - Industrial Equipment

Material Handling—Ventilating—Drying Systems—Vent Fans—
Dust Arrestors—Dehumidifying Equipment

GALVANIZED IRON STAINLESS STEEL
BLACK IRON ALUMINUM
MONEL COPPER BRASS

65 McKAY STREET Tel. 5644 PITTSFIELD, MASS.

WHITNEY'S ELECTRIC REFRIGERATION SERVICE COMPANY

O. F. WHITNEY, Proprietor
Kelvinator Refrigerators, Freezers, Ranges, Ice Cream Makers and Hardeners
Fountains, Carbonators
Walk in Coolers, Built to Specifications, Dairy Equipment
Restaurant Equipment, Market Equipment
Display and Farm Freezers

"With the service you have a right to expect"

210 ELM STREET Dial 2-6575 PITTSFIELD, MASS.

Directories of Any City Supplied at Short Notice

H. A. MANNING COMPANY
33 LYMAN STREET SPRINGFIELD 3, MASS.

WILLIAM E. BAGG
WILLIAM E. BAGG, JR.

General Insurance
Real Estate

PROPERTY MANAGEMENT

APPRAISALS

Rooms 503-505
Berkshire County Savings Bank Building
28 NORTH STREET Tel. 8636 PITTSFIELD, MASS.

STEVENSON & CO.
INC.

INSURANCE

34 NORTH STREET Tel. 6481 PITTSFIELD, MASS.

HENRY TRAVER AGENCY

Insurance -:- Real Estate
Appraisals

Tel. 2-4575

28 NORTH STREET PITTSFIELD, MASS.

LEON T. SHEINHOUSE
REALTOR

CITY AND COUNTRY PROPERTIES

(Room 214-215)

Tels. 2-6963 and 2-6964

86 NORTH STREET PITTSFIELD, MASS.

EQUITABLE LIFE ASSURANCE SOCIETY OF THE UNITED STATES

MARSHALL O. ROBINSON — SIMEON H. DECELLES
Agents

LIFE—HOSPITAL EXPENSES INSURANCE—MORTGAGES

74 NORTH STREET Tel. 2-3285 PITTSFIELD, MASS.

C. W. SLOPER & SONS

ARCHIBALD K. SLOPER, Proprietor

ROGER B. SLOPER, Manager

INSURANCE and REAL ESTATE APPRAISALS

42 NORTH STREET Tel. 2-5042 PITTSFIELD, MASS.

FILKINS TRANSPORTATION CO. INC.

COMMON CARRIES

Machinery and Heavy Hauling

Serving New England—New York—New Jersey

Terminal: (Tel. 2-7290)
471 DALTON AVE.
PITTSFIELD, MASS.

Main Office: (Tel. 269-J)
248 E. HOUSATONIC ST.
DALTON, MASS.

W. D. PHARMER CO.

JEWELERS - - OPTICIANS

*The Home of "Certified Perfect"**

DIAMOND RINGS

HAMILTON—BULOVA—ELGIN WATCHES

INTERNATIONAL—GORHAM—LUNT—HEIRLOOM

STERLING SILVER

All Silverplated Lines of Silver

90 NORTH ST. PITTSFIELD, MASS.

*Reg. Trade Mark

BEN FRANKLIN PRESS, Inc.

JOB and BOOK PRINTERS

Office Forms, Stationery, Etc.

TELEPHONE 2-7074

SHIPTON BLOCK, 61 RENNE AVE. PITTSFIELD, MASS.

The Chemical Corporation

EDMUND T. MANLEY, President

Distributors of INDUSTRIAL CHEMICALS for

Breweries	Metal Finishing	Plating Works
Textile Plants	Paper Manufacturers	Leather Tanners
Bottling Plants	Dairies	Water Treatment
	Laundries	

CAYUGA ROCK SALT for HIGHWAY ICE PREVENTION and TEXTILE DYEING BRINE

COMPLETE STORAGE and TRUCKING FACILITIES for LIQUID CAUSTIC SODA

Manufacturers of Specialties

LUSTER-ON—Bright Dip for Zinc
STRIPODE—Addition Agent for Nickel Removal
KEMSUDS—Powdered Industrial Hand Soap
PRACTI-KREME—Skin Protector
PLA-TANK—Corrosion Resistant
INHIBAC—Dishwashing and Dairy Cleaner-Sanitizers

B. & A. Freight House 48 Depot Street Tel. 2-0718 PITTSFIELD, MASS.

Herbits Travel Service

LES HERBITS, Manager

Use Our Free Service for Reservations on

CRUISES - AIRLINES - STEAMSHIP - TOURS - HOTELS

74 NORTH ST., Room 404 Tel. 6766 PITTSFIELD, MASS.

Member A. S. T. A.

Terrell's Travel Bureau

MARY E. TERRELL, Owner

Authorized Travel Agency

AIR—RAIL—STEAMSHIP—HOTELS
CRUISES — NOTARY PUBLIC
Free Service

16 SOUTH STREET Tel. 2-3035 PITTSFIELD, MASS.

Member A. S. T. A.

TILLOTSON'S GARAGE

R. HARRY BARNES, Proprietor

AUTHORIZED SERVICE

Sales
Service

COMPLETE AUTOMOTIVE SERVICE
TIRE & BATTERY SERVICE
EXPERT IGNITION WORK
24 Hour Wrecking Service

BODY—FENDER WORK—PAINTING

TEL. LEE 630

After 7 p. m. Call Lee 77-W—619-M

WALKER near CRYSTAL P. O. LENOX DALE, MASS.

LENOX

WILLIAM B. BULL SONS INC.

MAIN STREET GARAGE

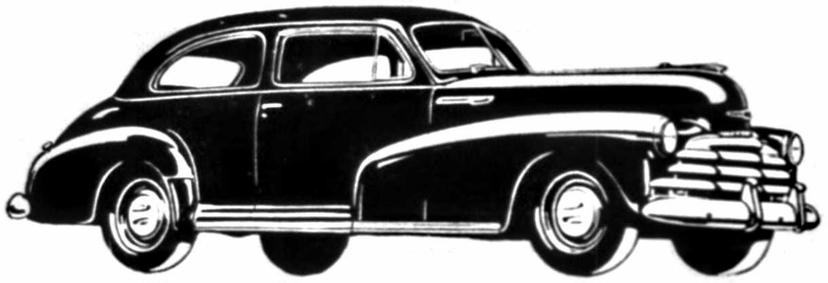

CHEVROLET
SALES AND SERVICE STATION

RANGE AND FUEL OILS

MAIN STREET Tel. 24 LENOX, MASS.

CURTIS GARAGE

STANLEY BROTHERS, Proprietors

Steam Heated

Open Year 'Round

Storage—Day, Week and Month

GASOLINE - OIL

ACCESSORIES—TIRES—BATTERIES

7 Passenger Cars for Hire

Busses (54 Passenger) for Hire

Trucks for Hauling Sand, Gravel, Loam

MAIN STREET Tel. 509 LENOX, MASS.

Saint Ann's R. C. Church

REV. GEORGE B. HEALY, Pastor

REV. FRANCIS T. KEANEY, Curate

SUNDAY MASSES
7, 8:30, 10:30 a. m.

DEVOTIONS
Sunday Afternoon 3:30 p. m.
Friday Evening 7:30 p. m.

MAIN STREET TEL. 157 LENOX, MASS.

THE FRANCIS SHOP

FRANCIS PANTALEO, Proprietor

Ladies Custom Tailor

DRESSES — SUITS — COATS

Formerly from New York

WALKER STREET Tel. 95 LENOX, MASS.

Roche Funeral Home

Edward J. Roche, Director

MAIN STREET Phone 699 LENOX, MASS

David E. Herrick Inc.

Furniture Floor Covering

Complete Home Furnishings

CHURCH STREET Tel. 358 or 69-R LENOX, MASS.

DIRECTORY ADVERTISING PAYS

Try good snappy copy in the City Directory and see for yourself the results it will bring you.

For Rates, Write

H. A. MANNING CO.

The Lenox National Bank

Organized 1889

WALKER STREET LENOX, MASS.

OFFICERS

W. HEWITT CLIFFORD, President
ADELBERT I. NEWTON, Vice President
ALFRED E. ALLARD, Cashier

DIRECTORS

W. Hewitt Clifford
Henry W. Jones
Leonard H. Peters
Adelbert I. Newton
Lenges H. Bull

ITS BANKING FACILITIES INCLUDE

Checking Accounts—Safe Deposit Boxes
Foreign Exchange—Storage Vaults

The Lenox Savings Bank

Chartered 1890

WALKER STREET LENOX, MASS.

OFFICERS

LEONARD H. PETERS, President
HENRY W. JONES, Vice President
EDMUND SPENCER, Treasurer
JAMES D. CAMERON, Asst. Treasurer

Money Loaned on Legalized Securities

DEPOSITS COMMENCE TO DRAW INTEREST ON THE FIRST DAY OF EACH MONTH

ALL DEPOSITS IN MASSACHUSETTS SAVINGS BANKS ARE FREE FROM TAX UNDER THE MASSACHUSETTS TAX LAW

Banking Hours—9 a. m. to 3 p. m., Saturdays Closed

HAGYARD'S INC.

PETER J. PRENDERGAST, Registered Pharmacist

Ethical Druggists

Soda Fountain *Cosmetics*

MAIN STREET Tel. 48 LENOX, MASS.

MOLE & MOLE

General Insurance and Real Estate

MAIN STREET Tel. 61 LENOX, MASS.

E. G. SMITH & CO.

Real Estate and Insurance

10 CHURCH STREET LENOX, MASS.

EDWARD G. SMITH Tel. Lenox 276

MEXICAN SHOP --- HUGHES NEWS ROOM

(WALLACE E. and VERA E. HOUGHTALING)

GIFTS—TOYS—STATIONERS

Daily and Sunday Newspaper Delivery

HOUSATONIC ST. Tel. 3 LENOX, MASS.

GARDEN GABLES

MRS. MARIE R. VESELIK, Proprietor

ATTRACTIVE ROOMS

American and European Plan

PRIVATE 70 FT. SWIMMING POOL

Open All Year

MAIN STREET Tel. 193 LENOX, MASS.

H.A. Manning Co.

MANUFACTURERS OF

City and County Maps

Wall Maps, Pocket Maps, City Guides with streets, wards, blocks, buildings and much other useful information, bound in size to fit pocket

FLAT CITY MAPS FOR FRAMING
ANY MAP OF ANY CITY ANYWHERE

33 LYMAN STREET SPRINGFIELD 3, MASS.

Berkshire Festival and Music Center

At Tanglewood between Stockbridge and Lenox, Massachusetts

BERKSHIRE FESTIVAL

Concerts by the Boston Symphony Orchestra
Charles Munch, Music Director

Thursday and Saturday evenings,
Sunday afternoons in July and August

BERKSHIRE MUSIC CENTER

A six-week course of study beginning in early July under a faculty including the principals of the Boston Symphony Orchestra, visiting artists and lecturers. Work is conducted in the following departments: Orchestral and Chamber Music, Choral Music, Opera, Music for the Educator and Music for the General Student and Amateur.

For information concerning the concerts and the school, please address: BOSTON SYMPHONY ORCHESTRA, SYMPHONY HALL, BOSTON 15, MASSACHUSETTS; from June to September: Tanglewood, Lenox, Massachusetts

MANNING'S

Lenox Alphabetical Directory 1952

Copyright 1952, by H. A. Manning Co.

PUBLISHERS' NOTICE

The information in this directory is obtained as far as possible by actual canvass, compiled in a way to insure maximum accuracy. While the publishers will in no way be held responsible for any errors that may occur, they will be pleased to have any inaccuracies called to their attention, for correction in succeeding editions.

TO FIND A NAME YOU MUST KNOW HOW TO SPELL IT

There are many ways of spelling some names with practically the same pronunciation

When the name of a corporation, factory or firm appears immediately after the name, it indicates the place of business. After the name of a street the word "street" is omitted.

General Abbreviations—In the following pages: adv, advertisement; agt, agent; appr, apprentice; asst, assistant; av, avenue; bkpr, bookkeeper; blk, block; bldg, building; blvd, boulevard; byd, beyond; carp, carpenter; chauf, chauffeur; Co, company; com trav, commercial traveler; cond, conductor; c, corner; ct, court; D, Dalton; dept, department; do, ditto; dom, domestic; emp, employed; eng, engineer; est, estate; h, house; hskpr, housekeeper; insp, inspector; ins, insurance; lab, laborer; mdse, merchandise; mfr, manufacturer; mgr, manager; mls, miles; n, near; NET&TCo, New England Telephone & Telegraph Co; opp, opposite; opr, operator; pkwy, parkway; pl, place; PO, post office; phone, telephone; pres, president; prof, professor prop, proprietor; r, rooms; rd, road; sq, square; res, resides; sec, secretary; slsm, salesman; sta, station; sten, stenographer; supt, superintendent; tel opr, telegraph operator; treas, treasurer; ter, terrace; RD, Rural Delivery; v-pres, vice-president; wid, widow; whsle, wholesale; wks, works; E, East; N, North; S, South; W, West; WUTCo, Western Union Telegraph Co; USA, United States Army; USAF, United States Air Force; USCG, United States Coast Guard; US MC, United States Marine Corps; USN, United States Navy; WAC, Women's Army Corps; WAVES, Women's Auxiliary Volunteer Emergency Service

ABERT EDWARD R (Nellie) emp Haddad's Garage Pitts r Tucker
" Helen T r High
" Leon (Madeline) elec Pitts h Church
" Orlen (Emma) elec h High
" William D (Arline) emp Joseph Cerutti h Main
Ackerman Harry F (Dorothy F) emp GE Pitts h West
AGRICULTURAL NATIONAL BANK 100 North Pittsfield see p 2
Aiba Elsa Mrs prop Stonewall House h Pitts rd
Akroyd George A (Barbara) USM h Housatonic
Albert Ernest (Karoline S) emp Norton Lenox Package Store Pitts h New Lenox rd
" Karoline S (Mrs Ernest) bkpr Lenox National Bank h New Lenox rd
Alexandre Anna R h "The Gables", Yokun av
ALLARD ALFRED E (Doris D) cashier Lenox National Bank h Tucker
Allen Dorothy Mrs h Berk trailer ct Pittsfield rd
ALLEN RAYMOND E (Emily E) Frigidaire sales and service electrical supplies and appliance 19 Franklin Lee and 64 West Pittsfield h289 Prospect nr Summer Lee see p 123
American Red Cross see Classified Directory headquarters Town Hall
AMERICAN RED CROSS Berkshire County Chapter 63 Wendell av Pittsfield see p 11
Anderson Herbert retired r Fairview av
Andrews Edna M wid Robert B h East at Pittsfield line PO Pittsfield
" R Bruce (Edith) emp GE Pitts r East at Pitts Line
" Rodney B (Florence W) foreman Smith Paper Lee h School n Lawton av PO Lenox Dale
Anson Joseph L (Marjorie G) emp Berk Beef Co Pitts h Berkshire Trailer Ct (4)
" Louis R (Mary) carp Cyrstal n Walker rd PO Lenox Dale h do
Antonangeli Anita A emp EPCorp Pitts r Taconic av
" Romildo (Bettina) mach EDG&SCo Pitts h Taconic av n Hubbard
" Vincent (Savina) mach GE Pitts h Ash
Archibald Frank W (Helen M) dentist Pitts h New Lenox rd
Armstrong Claire E (Mrs George) nurse r Church rd
" Edward T (Rose E) carp Housatonic h do
" George A (Claire) emp Tillotson's Garage r Church
" Leo H (Corrine) h Housatonic
" William C (Mary) carp h Stockbridge

Aron Bruno (Claire) prop Festival House h Kimball
Arrow Line The Walter M Cookley agt Town Hall Walker
Arrowsmith Harold N Rev (Frances) summer res h East n New Lenox rd
Art's Cleaners & Dyers Arthur A LaFountain prop Housatonic
Asci Diodato (Adelaide) emp Rosa Restaurant h Holmes rd PO RD2
Ashley Samuel E (Mabel W) retired h Main
" Samuel E Jr emp GE Pitts r Main
Ashworth Ralph (Frances S) retired h East cor New Lenox rd RD
Auffret Joseph retired h Katherine PO Lenox Dale
Austin Thomas W (Agnes R) retired h New Lenox rd n Pittsfield rd RD1

BABCOCK GEORGE L (Mona R) eng GE Pitts h East n Housatonic
Baczek Edward J (Gladys) emp GE Pitts r East n E Dugway rd
" Francis (Gloria) emp Pitts Gas Co mech Enright Motor Sales Pitts r East n E Dugway rd
" John farmer h East n E Dugway rd
" Walter K welder GE Pitts r New Lenox rd
Baer John (Dorothy) USN h Berk Trailer ct
BAGG WILLIAM E real estate and insurance 28 North (503-505) Pittsfield see p 251
BAGG WILLIAM E JR real estate and insurance 28 North (503-505) Pittsfield see p 251
Bailey August A (Katherine) clk Lenox Package Store h Housatonic
" Carl painter Housatonic
" Carlson B carp Pitts r Lawton av PO Lenox Dale
" Charles C Jr millwright Columbia Mill Smith Paper Lee h Crystal nr Walker
" Donald P USN r Lawton av PO Lenoxdale
" Esther F wid Willard L h Housatonic
" George M (Winifred F) emp Columbia Mill Smith Paper Co Lee h Crystal n Lawton av PO Lenox Dale
" Jacqueline T emp Pitts r Lawton av PO Lenox Dale
" Leo A emp Columbia Mill Smith Paper Co Lee h Lawton av PO Lenox Dale
" Shirley M r Lawton av PO Lenox Dale
Baker Alice T tchr Hartford Conn r Main n Con Church
" Ambrose J (Isabelle F) h Housatonic
" Anna tchr h Lenox Dale r Church
" Cecelia emp Kappy Luncheonette r Housatonic
" Frances E tchr Hartford Conn r Main n Cong Church
" Katherine A tchr High Sch Pitts h Lenox Dale r Church Main n Cong Church
" Louise (Mrs Joseph) tchr Lenox Dale School Church
" Maud tchr Center Sch r Main n Cong Church
" Mary tchr High Sch Bldg Lenox r Main n Cong Church
" Patricia I bkpr Lenox Nat Bank r Housatonic
Baldisserotto Valentino J (Catherine T) emp Smith Paper Co r M F Laughran Elm Lenox Dale
Bangs Dorothy E (Mrs Frederick A) emp Monument Mills r Elm n School Lenox Dale
" Frederick A (Dorothy E) USMC r Elm n School Lenox Dale
Ban Vandt Edward G (Jane E) emp Otis Elevator Co Spfld h Pittsfield rd
Bard Mary L Mrs emp State Police Barracks h Lawton av
Baremki Joseph P (Alma) emp GE Pitts h Housatonic
Barn Restaurant The Pleasant Valley Sanctuary prop West Mt rd
Barnard Joseph U (Hedwig L) emp Curtis Hotel h Sunset av
Barnes M Louise wid Ralph W r Walker Lenox Dale
BARNES R HARRY (Marjorie) prop Tillotson's Garage and prop Lenox Coal Co h Walker PO Lenox Dale
Barrett Howard E (Emily) retired h Lee rd
" William R emp GE h Stockbridge rd
Barry Bartholomew (Dorothy A) mgr First Nat Store Lee h High
" Edward L (Helen R) clk PO h High
" Helen R (Mrs Edward L) typist GE h High
Bartolotta Anthony (Viola) emp GE Pitts Housatonic
" Stephen (Anna) (grocer and conf) Housatonic h do
Bartone Anthony P barber and elec equip and jewelry High r do
" Daniel (Lucy) emp Anna Alexandre and barber High h do
Bashara Fred G (Genevieve M) mgr Cardinal Inn h do
" Philip C (Margaret M) emp Cardinal Inn h Cliffwood
Bassett Carolyn F wid Charles F h "Sundrum House" Kemble cor Walker
Bassi Salvatore (Almyra S) chef Morgan House Lee h Main c Housatonic
Battey Hiram F (Kathryn A) supt of schools Town of Lenox h Walker
Baumann John W (Katherine) prop Baumann's Grill h Housatonic
Baumann's Grill John W Baumann prop Housatonic
Beauchemin Rosario (Juliet) carp h Crystal
Beaupre School of Music and Art Mrs Mildred C Di Lorenzo director West
Bechtold Gallus (Julia) retired h Kemble
" William G USN r Gallus Bechtold
Beckner Charles W (Shirley I) USN r Mrs Hilton Lenox Dale
Beechman Walter E (Mary V) maintence mech Smith Paper Co Inc h School n Elm PO Lenox Dale
Beers Carl A (Mary) emp GE Pitts h Stockbridge
Belair Louis J (Bertha O) chauf Bruce Sandborn h Walker
Belcher Catherine D Mrs emp Mrs Mary Schneck r do
Bellman Leonard D (Vera E) emp Berk Eagle Pitts h East

BEN FRANKLIN PRESS INC commercial printers 61 Renne av Pittsfield see p 253
Beneat Eleanor M tchr Lenox Dale Sch r Franklin
" Katherine wid John h Franklin
Benedict John T caretaker Elizabeth L Godwin h E Dugway rd c Pitts rd
Bennett Joseph F (Rose H) emp GE Pitts h West Mt rd byd Lime Kiln rd PO RD Pitts
Benson C Edwin (Helen G) set up man GE Pitts h East byd New Lenox rd
" Richard emp GE Pitts r East
Berberich Peter (Hedwig) emp Stonover Farm h Under Mt rd n do
" Rose Mary bkpr Berkshire Trust Co Pitts r Under Mt rd n Stonover Farm
Bergan Carl A (Marion S) physician Main h do
Berkeley Edna M Mrs r East
Berkshire Country Day School The Virginia Day prin Kemble
BERKSHIRE AUTO CO Cadillac and Oldsmobile sales and service 109 South Pittsfield see p 234
BERKSHIRE COUNTY SAVINGS BANK chrm board William A Whittlesey pres Gardner S Morse v-pres William T Rice treas J Howard Fryer asst treas Jane M Hoag and George R Tanch clk George P Clayson 24 North Pittsfield see p 3 and front cover
BERKSHIRE EVENING EAGLE (daily newspaper) Eagle Publishing Co publishers **33 Eagle sq Pittsfield see p 14**
BERKSHIRE FESTIVAL & MUSIC CENTER "Tanglewood" Hawthorne see p 262
BERKSHIRE GRAVEL INC Mill at Lenox Dale pres Adelbert I Newton v-pres Carl B Lindholm clk-treas Roscoe L Spofford see p 241
BERKSHIRE HILLS CONFERENCE Berkshire County Court House 76 East Pittsfield see p 20
" Hunt Stables Eben O Kimball prop h Walker
BERKSHIRE MUSIC CENTER THE Dr Charles Munch director Music School Tanglewood West see p 262
BERKSHIRE MUTUAL FIRE INSURANCE CO home office 111 East cor Wendell av Pittsfield see p 10
BERKSHIRE ROOFING & INSULATION CO rear 458 South Pittsfield see p 242
" Screen Co Eugene R Trombly prop Pittsfield rd n line PO Pittsfield RD2
BERKSHIRE SHEET METAL WORKS INC 65 McKay Pittsfield see p 250
BERKSHIRE SYMPHONIC FESTIVAL The Boston Symphony Orchestra prop Charles Munch music director West see p 262
" Trailer Court Henry R Sykes prop new and used trailers Pittsfield rd
BERKSHIRE TRUST CO 54 North Pittsfield see p 7
Bernasconi Angelo (Rose) emp Pitts h Maple
" Janet r Angelo Bernasconi
" Jiacametto (Helen T) emp Gen Baking Co r Taconic av n Hubbard
" John r Angelo Bernasconi
Berndt Anna M tchr Center Sch r Main c Taconic av
" Martha V wid Charles F h Main c Taconic av
Berrigan Louise Mrs tchr Center Sch r Hynes av
Berry Louise wid George r Main
" Marion M Mrs r New Lenox rd
Besanson Elizabeth h Walker n Four Corners PO Lenox Dale
Besau Elden J (Agnes) emp Cranwell Prep School h do
" Maylon emp William B Bull Sons Inc res Lee
" Roger (Yvonne) caretaker Festival House h Kemble
BESSE-CLARKE men's and boys' clothing 273 North Pittsfield see p 237
Bevins Gladys M emp GE Pitts r Housatonic
" James E retired h Katherine PO Lenox Dale
" Maud E wid George H h Housatonic byd Willow Lane
" William R emp Columbia Mill r Katherine PO Lenoe Dale
Bicknell Ida wid Oscar r "Meadow Place" Main
Billman Leonard D (Vera) emp Berk Evening Eagle h East n E Dugway rd
BIRCHARD ARTHUR R JR (Irene C) prop Birchard Buick Inc Pittsfield h Pinecroft Walker
BIRCHARD BUICK INC Arthur R Birchard Jr prop Buick sales and service 163 South Pittsfield see p 234
" Grace D wid Arthur R r "Pinecraft" Walker
Bisacca George (Ruth) h "Eastover" East opp E Dugout rd
Bishop Amey r Kemble
Blake Bessie M wid George E h East n E Dugway rd
" Estelle M emp Monument Mills r Mrs Blake Lenox Dale
" Harrison (Gladys) clk r Mrs Bessie M Blake
" John D (Geraldine) emp Gregory's Food Mart h Church
" Margaret wid George Baty h "Pine Needles" Under Mt rd
" Olive F Mrs h School PO Lenox Dale
" Philip E (Joan D) bkpr Gregory's Market h Cliffwood
Blantyre Henry D Mendes prop summer hotel Plunkett rd n Lee rd
Bligh Edward W (Alice T) druggist asst mgr Liggetts Pitts h Housatonic n Church
Bock George (Anna) emp GE Pitts h East Dugway rd n East
" Gertrude emp Pitts Coal Gas Co h E Dugway rd
Bolingbrook Bridget cook "Edgecomb" Sunset av r do
Bona Daniel (Laura) emp Emerson Pitts h Housatonic
" Lawrence M (Leila) emp GE Pitts h October Mt rd
Bondy Gertrude h West
" Heintz (Eleanor) prin The Windsor Mountain School h West

Aron Bruno (Claire) prop Festival House h Kimball
Arrow Line The Walter M Cookley agt Town Hall Walker
Arrowsmith Harold N Rev (Frances) summer res h East n New Lenox rd
Art's Cleaners & Dyers Arthur A LaFountain prop Housatonic
Asci Diodato (Adelaide) emp Rosa Restaurant h Holmes rd PO RD2
Ashley Samuel E (Mabel W) retired h Main
" Samuel E Jr emp GE Pitts r Main
Ashworth Ralph (Frances S) retired h East cor New Lenox rd RD
Auffret Joseph retired h Katherine PO Lenox Dale
Austin Thomas W (Agnes R) retired h New Lenox rd n Pittsfield rd RD1

BABCOCK GEORGE L (Mona R) eng GE Pitts h East n Housatonic
Baczek Edward J (Gladys) emp GE Pitts r East n E Dugway rd
" Francis (Gloria) emp Pitts Gas Co mech Enright Motor Sales Pitts r East n E Dugway rd
" John farmer h East n E Dugway rd
" Walter K welder GE Pitts r New Lenox rd
Baer John (Dorothy) USN h Berk Trailer ct
BAGG WILLIAM E real estate and insurance 28 North (503-505) Pittsfield see p 251
BAGG WILLIAM E JR real estate and insurance 28 North (503-505) Pittsfield see p 251
Bailey August A (Katherine) clk Lenox Package Store h Housatonic
" Carl painter Housatonic
" Carlson B carp Pitts r Lawton av PO Lenox Dale
" Charles C Jr millwright Columbia Mill Smith Paper Lee h Crystal nr Walker
" Donald P USN r Lawton av PO Lenoxdale
" Esther F wid Willard L h Housatonic
" George M (Winifred F) emp Columbia Mill Smith Paper Co Lee h Crystal n Lawton av PO Lenox Dale
" Jacqueline T emp Pitts r Lawton av PO Lenox Dale
" Leo A emp Columbia Mill Smith Paper Co Lee h Lawton av PO Lenox Dale
" Shirley M r Lawton av PO Lenox Dale
Baker Alice T tchr Hartford Conn r Main n Con Church
" Ambrose J (Isabelle F) h Housatonic
" Anna tchr h Lenox Dale r Church
" Cecelia emp Kappy Luncheonette r Housatonic
" Frances E tchr Hartford Conn r Main n Cong Church
" Katherine A tchr High Sch Pitts h Lenox Dale r Church Main n Cong Church
" Louise (Mrs Joseph) tchr Lenox Dale School Church
" Maud tchr Center Sch r Main n Cong Church
" Mary tchr High Sch Bldg Lenox r Main n Cong Church
" Patricia I bkpr Lenox Nat Bank r Housatonic
Baldisserotto Valentino J (Catherine T) emp Smith Paper Co r M F Laughran Elm Lenox Dale
Bangs Dorothy E (Mrs Frederick A) emp Monument Mills r Elm n School Lenox Dale
" Frederick A (Dorothy E) USMC r Elm n School Lenox Dale
Ban Vandt Edward G (Jane E) emp Otis Elevator Co Spfld h Pittsfield rd
Bard Mary L Mrs emp State Police Barracks h Lawton av
Baremki Joseph P (Alma) emp GE Pitts h Housatonic
Barn Restaurant The Pleasant Valley Sanctuary prop West Mt rd
Barnard Joseph U (Hedwig L) emp Curtis Hotel h Sunset av
Barnes M Louise wid Ralph W r Walker Lenox Dale
BARNES R HARRY (Marjorie) prop Tillotson's Garage and prop Lenox Coal Co h Walker PO Lenox Dale
Barrett Howard E (Emily) retired h Lee rd
" William R emp GE h Stockbridge rd
Barry Bartholomew (Dorothy A) mgr First Nat Store Lee h High
" Edward L (Helen R) clk PO h High
" Helen R (Mrs Edward L) typist GE h High
Bartolotta Anthony (Viola) emp GE Pitts Housatonic
" Stephen (Anna) (grocer and conf) Housatonic h do
Bartone Anthony P barber and elec equip and jewelry High r do
" Daniel (Lucy) emp Anna Alexandre and barber High h do
Bashara Fred G (Genevieve M) mgr Cardinal Inn h do
" Philip C (Margaret M) emp Cardinal Inn h Cliffwood
Bassett Carolyn F wid Charles F h "Sundrum House" Kemble cor Walker
Bassi Salvatore (Almyra S) chef Morgan House Lee h Main c Housatonic
Battey Hiram F (Kathryn A) supt of schools Town of Lenox h Walker
Baumann John W (Katherine) prop Baumann's Grill h Housatonic
Baumann's Grill John W Baumann prop Housatonic
Beauchemin Rosario (Juliet) carp h Crystal
Beaupre School of Music and Art Mrs Mildred C Di Lorenzo director West
Bechtold Gallus (Julia) retired h Kemble
" William G USN r Gallus Bechtold
Beckner Charles W (Shirley I) USN r Mrs Hilton Lenox Dale
Beechman Walter E (Mary V) maintence mech Smith Paper Co Inc h School n Elm PO Lenox Dale
Beers Carl A (Mary) emp GE Pitts h Stockbridge
Belair Louis J (Bertha O) chauf Bruce Sandborn h Walker
Belcher Catherine D Mrs emp Mrs Mary Schneck r do
Bellman Leonard D (Vera E) emp Berk Eagle Pitts h East

BEN FRANKLIN PRESS INC commercial printers 61 Renne av Pittsfield see p 253
Beneat Eleanor M tchr Lenox Dale Sch r Franklin
" Katherine wid John h Franklin
Benedict John T caretaker Elizabeth L Godwin h E Dugway rd c Pitts rd
Bennett Joseph F (Rose H) emp GE Pitts h West Mt rd byd Lime Kiln rd PO RD Pitts
Benson C Edwin (Helen G) set up man GE Pitts h East byd New Lenox rd
" Richard emp GE Pitts r East
Berberich Peter (Hedwig) emp Stonover Farm h Under Mt rd n do
" Rose Mary bkpr Berkshire Trust Co Pitts r Under Mt rd n Stonover Farm
Bergan Carl A (Marion S) physician Main h do
Berkeley Edna M Mrs r East
Berkshire Country Day School The Virginia Day prin Kemble
BERKSHIRE AUTO CO Cadillac and Oldsmobile sales and service 109 South Pittsfield see p 234
BERKSHIRE COUNTY SAVINGS BANK chrm board William A Whittlesey pres Gardner S Morse v-pres William T Rice treas J Howard Fryer asst treas Jane M Hoag and George R Tanch clk George P Clayson 24 North Pittsfield see p 3 and front cover
BERKSHIRE EVENING EAGLE (daily newspaper) Eagle Publishing Co publishers 33 Eagle sq Pittsfield see p 14
BERKSHIRE FESTIVAL & MUSIC CENTER "Tanglewood" Hawthorne see p 262
BERKSHIRE GRAVEL INC Mill at Lenox Dale pres Adelbert I Newton v-pres Carl B Lindholm clk-treas Roscoe L Spofford see p 241
BERKSHIRE HILLS CONFERENCE Berkshire County Court House 76 East Pittsfield see p 20
" Hunt Stables Eben O Kimball prop h Walker
BERKSHIRE MUSIC CENTER THE Dr Charles Munch director Music School Tanglewood West see p 262
BERKSHIRE MUTUAL FIRE INSURANCE CO home office 111 East cor Wendell av Pittsfield see p 10
BERKSHIRE ROOFING & INSULATION CO rear 458 South Pittsfield see p 242
" Screen Co Eugene R Trombly prop Pittsfield rd n line PO Pittsfield RD2
BERKSHIRE SHEET METAL WORKS INC 65 McKay Pittsfield see p 250
BERKSHIRE SYMPHONIC FESTIVAL The Boston Symphony Orchestra prop Charles Munch music director West see p 262
" Trailer Court Henry R Sykes prop new and used trailers Pittsfield rd
BERKSHIRE TRUST CO 54 North Pittsfield see p 7
Bernasconi Angelo (Rose) emp Pitts h Maple
" Janet r Angelo Bernasconi
" Jiacametto (Helen T) emp Gen Baking Co r Taconic av n Hubbard
" John r Angelo Bernasconi
Berndt Anna M tchr Center Sch r Main c Taconic av
" Martha V wid Charles F h Main c Taconic av
Berrigan Louise Mrs tchr Center Sch r Hynes av
Berry Louise wid George r Main
" Marion M Mrs r New Lenox rd
Besanson Elizabeth h Walker n Four Corners PO Lenox Dale
Besau Elden J (Agnes) emp Cranwell Prep School h do
" Maylon emp William B Bull Sons Inc res Lee
" Roger (Yvonne) caretaker Festival House h Kemble
BESSE-CLARKE men's and boys' clothing 273 North Pittsfield see p 237
Bevins Gladys M emp GE Pitts r Housatonic
" James E retired h Katherine PO Lenox Dale
" Maud E wid George H h Housatonic byd Willow Lane
" William R emp Columbia Mill r Katherine PO Lenoe Dale
Bicknell Ida wid Oscar r "Meadow Place" Main
Billman Leonard D (Vera) emp Berk Evening Eagle h East n E Dugway rd
BIRCHARD ARTHUR R JR (Irene C) prop Birchard Buick Inc Pittsfield h Pinecroft Walker
BIRCHARD BUICK INC Arthur R Birchard Jr prop Buick sales and service 163 South Pittsfield see p 234
" Grace D wid Arthur R r "Pinecraft" Walker
Bisacca George (Ruth) h "Eastover" East opp E Dugout rd
Bishop Amey r Kemble
Blake Bessie M wid George E h East n E Dugway rd
" Estelle M emp Monument Mills r Mrs Blake Lenox Dale
" Harrison (Gladys) clk r Mrs Bessie M Blake
" John D (Geraldine) emp Gregory's Food Mart h Church
" Margaret wid George Baty h "Pine Needles" Under Mt rd
" Olive F Mrs h School PO Lenox Dale
" Philip E (Joan D) bkpr Gregory's Market h Cliffwood
Blantyre Henry D Mendes prop summer hotel Plunkett rd n Lee rd
Bligh Edward W (Alice T) druggist asst mgr Liggetts Pitts h Housatonic n Church
Bock George (Anna) emp GE Pitts h East Dugway rd n East
" Gertrude emp Pitts Coal Gas Co h E Dugway rd
Bolingbrook Bridget cook "Edgecomb" Sunset av r do
Bona Daniel (Laura) emp Emerson Pitts h Housatonic
" Lawrence M (Leila) emp GE Pitts h October Mt rd
Bondy Gertrude h West
" Heintz (Eleanor) prin The Windsor Mountain School h West

Bonhatil Alfred dump attdt h Paterson rd PO Lenox Dale
" Louis emp Smith Paper h Main PO Lenox Dale
Bontell Christine G wid Amos C prop Rivella Club & Lenox Golf Driving Range h Pittsfield rd
" Louis emp Rivilla Club r do
" Louis P (Mary A) retired h Walker PO Lenox Dale
" Mary L Mrs emp Rice's Silk Mill h Katherine PO Lenox Dale
" Wilfred J emp Lenox and foreman Lenox Dale Hose Co h Walker PO Lenox Dale
" William USMC r Walker Lenox Dale
Booth Walter B (Helene) emp GE Pitts h Schermerhorn
Borden Anna typist GE Pitts r Mill PO Lenox Dale
" Letitia widow John E r Mill Lenox Dale
" John P (Helen F) truck driver Berk Gravel Co h Mill Lenox Dale
" Max A h Stockbridge
Borgo James J (Louise M) emp Pitts h OctoberMt rd
Bossidy James (Janet) emp Smith Paper Co Inc h Walker Lenox Dale
BOSTON SYMPHONY ORCHESTRA INC West props The Berkshire Symphonic Festival and The Berkshire Music Center Conductor Dr Charles Munch see p 262
Bosworth Leroy E (Gladys) emp mech Tillotson Garage h Hubbard
" Thomas W USN r Hubbard Dale
Bouchane George (Ruth L) emp GE Pitts h off East
Boudreau Edward J (Grace) emp GE Pitts h East
Bouhotol William (Alice) retired h Katherine PO Lenox Dale
Bouley Clarence L (Julia) emp Brookhurst h West
Boulogne Josephine wid Louis r off East
Bowman Gerard W Rev S J prof Cranwell Prep School r do
Boyce Belden C (Mary C) emp GE Pitts h Katherine PO Lenox Dale
Boys' Dormitory (The Windsor Mountain School) Hawthorne
Brace Curnay C (Anna M) truck driver The Clifford Co Inc h Housatonic
Bradshaw Elizabeth P wid John T h Lawton av PO Lenox Dale
Brahier George M (Felice M) emp Niagara Mill h Katherine PO Lenox Dale
Brancazzu John A USAF r Taconic av c Reynolds
" Peter V (Catherine E) emp GE Pitts r Taconic av c Ryenolds
Brandt Robert E (Shirley E) emp GE Pitts h Stockbridge
Brasie Eugene (Daisy B) h Walker PO Lenox Dale
Bray Marie E maid Mrs Carolyn F Bassett Kemble r do
Brazee Albert C(Janet B)emp Westfield Paper Co h Walker Lenox Dale
Breck M Alice wid Edward B r Mrs Edna M Andrews
Brewer Helen Mrs cook Village Inn r Tucker
BRIDGES & FOSS INC 502 East Pittsfield see p 232
Briggs Leith S h "Dormers" off Pitts rd
Brignon Jules retired h East n Housatonic
Broderick Anne emp Pitts r Housatonic
" Cornelius J (Margaret V) special justice Lee and town acct town counsel lawyer ins Housatonic n Church h do
" Francis L h East n Hubbard
" Hardware Co Timothy W Broderick prop Main
" John F clk Broderick Hardware Co h School
" Rita emp Pitts r Housatonic
" Timothy W (Elizabeth C) prop Broderick Hardware Co h Main
Brooke John L B (Louisa L) h Main
Brooks Amy P h Walker
BROOKS FLORENCE E asst librarian Lenox Library Association h Walker
BROOKSHIRE CO Ford sales and service 694-696 East Pittsfield see p 231
Brower Clarence (Eleanor) emp Pitts h Pittsfield rd
Brown Anne M clk Smith Paper Lee r George W Brown
" George W (Margaret M) emp Columbia Mill Smith Paper Co Lee h Roy av PO Lenox Dale
" Helen M emp Pitts r George Brown
" Kenneth S (Ellen) emp Brown's Express Co h Walker
" Leland V (Ruth E) bus Pitts h W Mountain rd
" Lucy C real estate and insurance Franklin h do
" Mae Mrs tchr LHS r Stonewall House
" Mary E Mrs r Tucker
BROWN, STEVENS & FIFIELD monuments 43 Wahconah Pittsfield
" Thomas J emp Springfield r Roy av PO Lenox Dale
Brunell Albert R (Julia T) gen cont Willow Lane h do
" Albert R Jr carp r Willow la
Brush Russell F (Ruth C) USA h off Church Lenoxdale
Brusman Herbert M (Harriet) h Cliffwood
Buck Lois A clk BL Ins Co r Crystal PO Lenox Dale
" William B (Beatrice L) foreman Columbia Mill Smith Paper Co Lee h Crystal PO Lenox Dale
Buckley Mary G r Main
Bufe Geraldine May emp P Genovese P Hts r New Lenox rd
" Harold A Jr emp Boston r New Lenox rd n Pitts rd
" Harold A (Helen J) emp GE Pitts h New Lenox rd n Pitts rd
Bull Block Main
BULL LENGES H (Lois) pres-treas William B Bull Sons Inc and asst treas Lenox Library Association h Yokum av
BULL WILLIAM B SONS INC service station, auto supplies, auto sales and service etc Main props Main Street Garage pres-treas Lenges H Bull see p 256
Bullard Mary R wid William M h "Highwood" West

The Stephens Agency
GENERAL INSURANCE
917 MAIN STREET
Tel. 219-W
DALTON, MASS.

Burchard Frank H (Dorothy) emp GE Pitts h Pittsfield rd
Burke Catherine L wid Edward M r Cliffwood
" Charles J Rev SJ prin Cranwell Preparatory School r do
" Edward A (Frances E) emp town of Lenox r Housatonic
" Edward M (Ora C) emp GE Pitts h Cliffwood
" John J emp GE Pitts r Cliffwood
" Mary emp GE Pitts r Cliffwood
" William J Rev S J prop Cranwell Prep School r do
Burleigh George E(Doris E)mech Brookshire Co h Fairview av
Burlingham Harriet L sten GE Pitts r Arthur E Stevens
" Ralph J locksmith GE Pitts r Arthur E Stevens
Bush Henry J farmhand r New Lenox rd
" Henry J Jr (Bonita) emp GE Pitts r New Lenox rd
" Marie E Mrs nurse Cranwell Prep School r do
Butler Albert C Jr painter r Tucker
" C Edwin (Ruth C) farmer h New Lenox rd byd RR
" Cornelius W (Sophelia E) h Stockbridge
" Dorothy nurse Walker Lenoxdale r do
" Ellen wid Albert C h Tucker
" Ethel F Mrs h Taconic av
" Harriet nurse r Tucker
" Lawrence H (Hilda L) emp Smith Paper Lee r Mrs Mary Weston
BUTLER MAY A asst librarian Lenox Library Association r Hawthorne
" Norman F retired h Hawthorne
" Paul lab r Tucker
Byrne Barbara F Mrs h Cliffwood

CADORETTE CATHERINE emp NET&T Co Pitts r Taconic av
" Harry (Catherine A) gardener Bruce Sanborn's h Taconic av
Caley Sara A prin Center Sch h Maple av
Callorec Henry (Marion A) emp Smith Paper Co h Katherine PO Lenox Dale
CAMERON JAMES D (Gabrielle) asst treas Lenox Savings Bank h Maple av
" James D Jr emp NY r Maple av
" Margaret E tchr W Stockbridge r Maple av
Campbell Irving M emp Lenox Brotherhood r Walker
Campoli Andrew T emp N Adams r Pitts rd n limits PO Pitts RD2
" Angelo (Lucy M) prop Lenox Dairy Bar h Pittsfield rd n line
Cande Donald T USA r Mrs Hazel Coakley
CAPARELLA AUTO DRIVING SCHOOL 91 East Pittsfield tel 7141 see back cover
Capps William E (Mary F) emp GE Pitts h Tucker
Cardinal Inn Fred Bashara mgr Pittsfield rd
Carey Charlton J farmer h Lee Back rd (Golden Hill)
" George F (Charlotte E) emp Berkshire Gravel Inc h Church n Walker Lenox Dale
" Louis F (Lillian A) lab h Katherine PO Lenox Dale
" Robert J emp town of Lenox r Mrs Bradshaw Lawton av PO Lenox Dale
" Royce C (Marion) tr dr Berkshire Gravel Co h Church PO Lenox Dale
Caritey Constant (Mary M) h Church PO Lenox Dale
" Eugene h Katherine PO Lenox Dale
" Louis A (Shirley M) emp Pitts h Katherine PO Lenox Dale
Carlson Frans A farmer r John Rennie East at Pitts line PO Pitts RD2
Carr Marguerite T Mrs clk Pitts r Wallace Inn
Carroll Joseph J (Nancy B) prin Lenox High School h Sunset av
Carty Dennis P retired h Katherine PO Lenox Dale
" Dorothy E r School n Elm PO Lenox Dale
" Martin T (Hattie E) painter h School n Elm PO Lenox Dale
" Raymond R (Lucy C) emp Pitts h School PO Lenox Dale
Case Norton M (Mildred B) emp GE Pitts h Stockbridge byd Hawthorne
Casey Bartholomow B (Margaret) painter h Yokum av
" Bartholomow G (Mary E) painter and cont Cliffwood r do
" William G (Mary) painter Cliffwood h Main
Cassavant Albert P (Ruth I) emp GE Pitts h New Lenox rd
Cassidy Margaret r Tucker
Catalano Joseph A (Sophia B) emp GE Pitts h East n E Dugway rd
Caurant John Y (Frances D) supr "Blantyre" h Walker Lenox Dale
Cavanaugh Helen M (Mrs Irving J) rooms Main h do
" Irving J (Helen M) emp Punta Gorda Fla h Bull Blk Main
" Mary Ellen student r Main
Cella Mario (Eva) emp GE Pitts h East opp Hubbard
Cemeteries Lenox View Greenwood and Main
" St Ann's Housatonic
Centennial Mill Smith Paper Inc props Mill Lenox Dale
Center School Housatonic
Central Berkshire Welfare District David Johnston agt Town Hall Bldg Walker
Cerri Lawrence (Angela) bus Pitts r Walker
Cerutti Joseph (Teresa) cont h Housatonic byd Willow Lane
Cessford Elizabeth Mrs h East Dugway r dn Pitts rd
Chadwick Philip C (Genevieve) prop GE Pitts h Pitts rd n line PO Pitts RD2

Chadwick Philip C Jr (Helen) emp GE Pitts r Pittsfield
Chague Alphonse E (Anna) h Plunkett
" Eugene J (Agnes E) painter Cranwell Sch h East byd Four Corners
" Joseph E USA r East
Chandler Arthur E (Carrie) welder GE Pitts h East byd New Lenox rd
" Robert W (Ruth) emp E Paper Corp Pitts r East byd New Lenox rd
Channing Alcid wid Hayden h Cliffwood
Chapel George N (Anna V) h Hubbard av n Main
Chapman Edward H (Ruth E) jeweler Pharmers Jewelry Store Pitts h Holmes rd PO RD2 Pitts
" Edward H S emp Pitts r Holmes
Charron Ernest J (Mildred W) emp GE Pitts h Walker n Lenox Dale
Chef Karl Karl Grosser prop tourists Walker
Childress Vernon (Doris) emp GE Pitts h West
CHEMICAL CORPORATION mfrs and distributors industrial chemicals 48 Depot Boston & Albany freight house Pittsfield pres Edmund T Manley mgr Raymond K Dunlevy (Worthington) see p 254
Chick's Taxi Henry Furore prop Housatonic
Chollet August (Anna) h Walker
Cico—see Decico
CITY SAVINGS BANK OF PITTSFIELD pres Clifford F Martin treas John R Tobey asst treasurers Annie R Nugent Wallace U Alexander Clifford P Griffin clk of corp George A Newman 116 North cor Fenn Pittsfield see p 4 and back cover
Claire—see Clere
Clapper Edward A (Shirley M) emp GE Pitts h New Lenox rd
" John emp Town of Lenox r Housatonic
" Mary A wid Jay T h Housatonic
Clark Blair Mrs h Cliffwood
" Charles H (Ella I) retired h East n Hubbard
" Dairy Albert L Nagelschmidt prop h East
" Earl R (Helen R) emp Sears Roebuck h Housatonic
Clasby Edward M prop Cranwell Prep School r do
Clere Justine wid Alphonse h Elm PO Lenox Dale
" Maurice A (Dorothy E) prop Revilla Service Station h Elm n School PO Lenox Dale
Clifford Block Main
" Co Inc The coal and builder's supplies Main yard Old Bourne rd pres-treas W Hewitt Clifford
" Florence h Cliffwood
" Irwin emp GE Pitts (Holiday Hill) h West Mt rd
" James T (Mary M) emp Smith Paper Co Inc h Crystal
CLIFFORD W HEWITT (Grace M) pres-treas The Clifford Co Inc and pres Lenox National Bank h Cliffwood
" William G emp Clifford Co Inc r Cliffwood
Clipston Grange (Lenox School) residence and dormitory Kemble
Coady James USA r Pittsfield rd
" Joseph A USA r Pittsfield rd opp W Mountain rd PO RD2 Pitts
" Nora emp GE r Pittsfield rd
" Nora M wid Joseph A h Pittsfield rd opp W Mountain rd PO RD2 Pitts
Coakley Hazel wid Thomas F prop Coakley's Riding School h Pittsfield rd
" Walter M (Jeannette) prop Lenox News Room h Pittsfield rd
Coakley's Riding School Mrs Hazel Coakley prop Pittsfield rd
Cobbett Richard C (Katherine M) retired h New Lenox rd n East
Coderre Carmen clk Smith Paper Inc Lee r Crystal c Roy av PO Lenox Dale
" Rodolphe E agt NYNH&HRR Lee h Crystal c Roy av PO Lenox Dale
Codman Nora r Florence E Brooks Walker
Coffey Mary r Tucker
Colbert Marcel (Eva) caretaker Curtis Hotel h Housatonic
Cole Marguerite M h Cliffwood
" Susan M r Cliffwood
Collins Emily A wid Frederic h Kemble
Colloree Henry (Marion A) emp Smith Paper Inc h Katherine PO Lenox Dale
Colt James J summer res h New Lenox rd
Comerford Patrick A emp Eagle Mill Smith Paper Inc Lee r Mrs Katherine E Driscoll
Commonwealth of Massachusetts Fire Observatory Lenox Mountain
Condron Catherine L hskpr Rev Donald F Mullen Lenox Dale r do
Congregational Chapel Main
" Church Rev J Herbert Owen pastor Main c Greenwood
Conklin Agnes C sten Eaton Paper Corp Pitts r Tucker
" Edward G Town Assessor r Tucker
" Elizabeth E wid Edward G h Tucker
CONKLIN JULIA E asst librarian Lenox Library Association r Tucker
Connelly Edward (Marie) emp GE Pitts h High
Connors George F (Helen) emp Smith Paper Inc h Church Lenox Dale
Consaul Harry M (Ida W) retired r New Lenox rd
Conte Alfred E (Sarah S) prop Conte's Shoe Shop h Housatonic
" Alfred E emp Conte's Shoe Shop r Housatonic
Conte's Shoe Shop prop Alfred Conte Housatonic
Cook Clarence C (Marion) h Lime Kiln rd
" Charlotte M wid George H prop Cook's Camp h Pittsfield-Lenox rd PO Pitts win res 84 Dalton av Pitts
Cook's Camps Mrs Charlotte M Cook prop Pittsfield rd cor Holmes rd
Cookley Hazel M Mrs clk Reynolds & Barnes Pitts h Pitts Lenox rd
Cooney Catherine A emp Coal Service Pitts r Maple n Hubbard
" Harry J (Ann F) emp GE Pitts h West
Cooper Lillian M h Tucker
Copeland N Newell (Florence A) physician and surgeon 131 North Pitts h32 Brunswick sum res Lime Kiln rd Lenox

Corcoran William J (Mary M) mach Clark-Aiken Co Lee r Brown's Roy av
Cossaboom Edwin F (Audrey L) emp Smith Paper Inc Lee h Katherine PO Lenox Dale
" Franklin J (Ina) bkpr Lenox Coal Co and Tillotson's Garage h Walker c Elm PO Lenox Dale
Cote Robert J Rev SJ prop Cranwell Prep School rd
Courant John L (Irma) emp Tillotson's Garage res Canal Lee
Cowhig Daniel M (Mary E) town assessor r Cliffwood
" Joseph T (Adeline L) meat and slaughtering insp town h Main
" Theodore W USA r Cliffwood
Cox Michael J (Belle) physician Pitts h Stockbridge rd
COYLE LETTER SERVICE 73 North (17-21-25) Pittsfield see p 244
Cozic Louis (Anna) emp Smith Paper h Katherine Dale PO Lenox Dale
Cranwell Preparatory School Rev D Augustine Keane SJ rector Rev Charles E Burke S J prin Lee rd
CREDIT BUREAU OF PITTSFIELD INC 50 South (11-12) Pittsfield see p 245
Crennan Timothy F (Josephine N) emp GE Pitts h St Anne's av
Cronin Edward (Eileen) emp GE Pitts h off Stockbridge
Crosby Anna S wid Llewellyn h Walker
" Howard h Church
" Julian P (Anne V) carp and mach h Hawthorne
Crothers Adaline Mrs h off Church Lenox Dale
" Allen G USA r off Church Lenox Dale
Croughwell Anne Mrs maid Lenox Hotel res h Elm n Sch PO Lenox Dale
Culverhouse Kenneth J (Katheryn E) emp GE Pitts h East
Cummings Arthur P (M Katherine) emp Mrs Mary R Bullard h West
" Edward (Marjorie) emp Lee r Church
" Gerald E emp GE r Housatonic
" Irene Mrs emp Eastover h Hubbard
" John H r West
" Kenneth F (Stephanie R) emp state of Mass h West
" Robert (Nellie) emp GE Pitts h High
" Robert Jr emp State Highway h High
Cunif Hubert F Rev S prefect of discipline Cranwell Prep School r do
Cunningham Donald F USA r Donald L Cunningham
" Donald L (Alice M) prop Lackawaxen Nursery h Pitts rd opp E Dugway rd
" Elizabeth (Mrs F George) clk State Emp Service Pitts r Housatonic
" F George (Elizabeth) emp Pitts r Housatonic
Curley Francis X Rev S J prop Cranwell Prep School r do
Curry Robert L Rev (Elizabeth C) headmaster Lenox School h Clipston Grange Kemble
Curtin Daniel (Rose E) retired h Church
" Margaret R tchr Greenfield r Tucker
" Mary R tchr Pitts h Tucker
CURTIS GARAGE (Charles G and Richard A Stanley Jr) Main see p 256
CURTIS HOTEL INC Main c Walker pres-gen mgr George A Turian
" Otis P retired r Walker n Kemble
Cyr Carmen L r East
" Eddie (Mrs) farmer h East byd
" Norma R r East

DAILEY CHARLES C (Nora G) clk Broderick Hardware Co h Walker
" Elizabeth R nurse Walker r do
Daley Anna E mgr Theresa Dress Shop Pitts r Stockbridge n Cross rd
" Catherine J r Stockbridge rd
" Edward P (Marjorie M) asst mgr Metropolitan Life Ins Co Pitts h Church n Housatonic
" Edward W student r Church
" Helen M r Stockbridge rd
" John F h Stockbridge rd
DALTON AVENUE FLORIST (Thomas J and Joseph P Avalle) 449 Dalton av Pittsfield see p 245
DANA DAVID T JR (Lydia L) treas Lenox Library Association h "Birchwood" Main c Hubbard
Daniels Frederick J (Althea R) emp Lee Lime Co h Church n Walker Lenox Dale
Darbe Cora S r "Meadow Place" Main
Darey Francine wid John emp Dee's Dept Store h Hubbard
" George student r Hubbard cor Ash
" Louise M wid George h East n New Lenox rd
" Louise M r East n New Lenox rd
Daverin Walter E (Lorelda T) emp Rising Paper Co h West
Davidson Robert (Deborah M) emp Pitts h Housatonic
Davies Anna T wid Thomas F h "Edgecombe" Sunset av
Davis Eileen opr Franks Beauty Salon res inq do
" Russell H (Mildred) dentist Pitts h New Lenox rd
Day Hattie maid Robert Smith West r do
" Virginia prin Berk County Day h Yokun av
Dearstyne William E (Ellen E) mgr Dearstyne Bros Tobacco Co Pitts h West
DeCelles Albert F (Esther W) emp Colstville h East n Housatonic
Decker Edward M (Jeanne B) emp Highlawn Farm h High
" Frank W (Helen J) emp Smith Paper Lee h Fairview av
" Jeanne B (Mrs Edward M) clk First Nat Store Church h High
" Marion opr NET&TCo r Fairview av
deCoste James P (Margaret E) emp GE Pitts and patrolman LPD and constable town h Crystal n Walker PO Lenox Dale
" Margaret E (Mrs James P) tchr Lenox Dale Sch h Crystal n Walker PO Lenox Dale
" Nancy E emp GE Pitts r J P deCoste
Dee Charles A (Carolyn S) prop Dee's Dept Store and town assessor h Cliffwood
Dee's Block Walker

Dee's Department Store Charles A Dee prop Walker
Deede—see Didey
deForest W Juserand Rev (Lydia C) r Mrs Emily A Collins
Delasco Paul (Mary) emp GE Pitts h Fairview
Depson Raymond R (Lois) emp GE Pitts h Pittsfield rd
Deters Harold G (Aliouse) emp GE Pitts h Schermerhorn
DETTINGER LUMBER CO INC lumber doors sash plywood and building materials office and yard 24 Warren ter Pittsfield tel 2-6917 see top lines
Deveau Edward helper Thayer Hall r do
Devoe J Roland (Loraine) emp GE Pitts r Taconic av
" John R (Alice) emp GE h Taconic av
" Richard USN r Housatonic
" Rose Mrs h Housatonic
Dewey Harvey H Jr (Edith) emp GE Pitts h New Lenox rd n RR
Dextraze Joseph L (Kathleen) route man Highlawn Farm h Hawthorne
DiCicco Angelica wid Dominic r Romildo Antonangeli
DiConzo Joseph (Margaret) plumber Felton h Hynes av
Didey Gaston C (Delia A) retired h Housatonic
Diehl Lester M (Ruth M) cashier Hathaway Bakeries (2) PO h Berk Trailer Ct Pitts rd
DiGrigoli Charles L (Helen C) emp Hurlbut Mill South Lee h Yokun av
Di Lorenzo Mildred C Mrs Music and Art Director Beaupre School h West
Diot Caroline wid Emil h High
DiSimoni Anthony J (M Gertrude) emp Smith Paper h Church PO Lenox Dale
Dixon James (Mary M) retired h Housatonic byd Willow la
" Mary M (Mrs James) emp Am Red Cross h Housatonic byd Willow la
Doherty Edward (Eleanor) chef Cranwell Prep School Lee rd h do
" Minnie wid Daniel h West
Dolan Rose M wid Thomas J r Clarence X Dwyer
Donigan Bridget cook David T Dana h Mahanna Block Church
" Rita r Church PO Lenox Dale
" Timothy G (Margaret M) h Church PO Lenox Dale
Downs Agnes F prop Downs Cottage h Main n Curtis Hotel
" Cottage Agnes F Downs prop tourists Main n Curtis Hotel
" Margaret E C nurse Main n Curtis Hotel r do
" Retta A r Meadow Place Main
Dragone Barbara (Mrs Olinda) student r Lee rd
" Olindo (Barabara) student r Lee rd
Driscoll Katherine E wid John h Crystal n Roy av PO Lenox Dale
Drumm Ernest F (Marie L) sexton Trinity Episcopal Church h Ash
" Iola chief opr NET&TCo and sec school committee h Reynolds
Drummond Bessie S dom Pitts r Housatonic
" Jean H emp Gt Barrington h Housatonic
Duby Vincent E (Lillian) emp Tillotson's Garage h off Church PO Lenox Dale
Dudley Daniel M bodyman Shapiro Motors Pitts r Pittsfield rd
" John F emp GE Pitts r Pittsfield
" John R (Marie C) emp Strauss Store Pitts h Pitts rd
" Joseph emp GE Pitts r Pittsfield rd
" Mary T credit mgr Eng Bros Pitts r Pittsfield rd
Duffin Thomasina wid Harold J win res Cliffwood sum res Stockbridge
Dufresne Francis A (Rose M) gen contractor Church h do
" Raymond F (Hazel R) mach GE Pitts h Cliffwood
" Rose M (Mrs Francis A) clk Lenox Savings Bank h Church
Dugan Clare C social wkr r "Pine Acres"
" Mary E wid Charles F r "Pine Acres" Walker
" Mary V prop "Pine Acres" h Walker
Dunbar Alice r West n Shadowbrook
" Elsie A r West n Shadowbrook
" Frank A ret h West n Shadowbrook
" Harry S r West n Shadowbrook
" Minnie E tchr Springfield r West n Shadow brook
Dunn William F (Loretta F) postmaster h Tucker
" William G student r Tucker
Duplis Anna L widow William A r Clarence X Dwyer
" William (Emily) emp Hi-Way Diner h West
Dupone Edmond C L (Julia) foreman Berk Gravel Co h High
Duprey Frank B h Cliffwood
Durant Charles emp State of Mass (Holiday Hall) h West Mt rd
" Viola r Franklin n Church
Durwin Henry L (Mary E) h Tucker
Dwyer Clarence X (Louise C) emp Hi-Way Diner & Restaurant Inc h Pittsfield rd in W Mt rd PO RD2 Pittsfield

EAGLE PUBLISHING CO publishers Berkshire Evening Eagle 33 Eagle sq Pittsfield see p 14
Earl Ida wid Charles R r Katherine PO Lenox Dale
Eaton Charles (Edith) const wkr h Berk Trailor Court
Edwards Henry C (Mary I emp GE Pitts h Taconic av
Eksuzian Eugene USN r Fairview
Eldorado Inn John J O'Brien prop Crystal n Walker PO Lenox Dale
Elesuzian Frances seamstress h Fairview av
Elsensohn Charles W (Cora M) gardner h Elm PO Lenox Dale
Eng Gunnar O (Mary N) emp Smith Paper h Housatonic byd Willow la
ENGLAND BROTHERS department store 89-111 North Pittsfield see p 236
ENRIGHT MOTOR SALES Walter B Enright prop 323 Dalton av Pittsfield body shop 300 New West Pittsfield see p 233

EQUITABLE LIFE ASSURANCE SOCIETY OF THE US Marshall O Robinson and Simeon H Decelles agents 74 North (413-414) Pittsfield tel 2-3285 see p 252
Ethier Benjamin W (Julia A) prop Lenox Dale Variety Store h Crystal n Walker
Even—see Havin

FAIRFIELD HOWARD J (Mary E) painter Elm PO Lenox Dale h do
" Manley T (Elizabeth L) carp and painter cont Reynolds c Ash h do
" Richard T USN r Elm n School Lenox Dale
Fairview Boarding Home for the Aged (Dana B and Mrs Dorothy Knowlton) Fairview av
Faivre Paul F (Agnes C) prop Faivre's Barber Shop h Tucker
Faivre's Barber Shop Paul F Faivre prop Housatonic
Falcke Shirley (Edith) retired h Kemble
Fallon Daniel E (Minnie E) prop Lenox Taxi h Church
" Jane E emp First Nat Stores Inc r Housatonic
" John F (Ellen M) emp Dale Bros Laundry Pitts h Housatonic
" Mary J wid John h Church
" Robert F emp Hathaway Bakery Pitts r Housatonic
Farnham Clifford emp J H Johnson & Son plumber r Church
" Josephine B (Mrs Theron L) prop Village Inn h Church
" Theron L (Josephine B) mgr Village Inn h Church
Farnon Thomas E Sr (Shirley L) engraver New Lenox rd byd East h do
Farr Henry S (Hazel L) foreman GE Pitts h Housatonic byd East
Farrell Mary E tchr Stockbridge r Holmes rd n line PO Pitts RD2
" Stephen P (Bessie I) retired h Holmes rd n Pittsfield line PO Pitts RD2
" William H (Edith C) retired h Crystal c Lawton av PO Lenox Dale
Farrington Charles C (Ethel R) emp Eagle Mill Smith Paper h Roy av PO Lenox Dale
" Dorothy E (Mrs Willard H) emp Monument Mill h Elm n Crystal PO Lenox Dale
" Leslie C Jr (Alice A) paper mkr Smith Paper Lee h77 Walker n Elm
" Marian E emp Haggars Drug Store r Walker
" Mary E emp Pitts r Roy av
" Milton H (Ethel F) carp Walker h do
" Willard H (Dorothy E) h Elm n Crystal
" Willard H Jr emp Monument Mill r Elm n Crystal PO Lenox Dale
Favreau Elsie Mrs r Main
Feeley Paul J (Therese P) emp GE Pitts h Reynolds
" Therese P (Paul J) tchr h Reynolds
Fellippo—see DeFillippo
Felton Harold R (Lucy) carp Cliffwood h do
" Hattie M wid William R h Fairview av
" John W r Fairview av
" Raymond G carp r Farivew av
Ferguson Cornelia J wid George W h Walker
" Jessie G wid Thomas M h Main
FERRY C S & SON INC lumber 40 Center Pittsfield see p 239
" Samuel T lab h Housatonic c East
FERRY'S LUMBER YARD 40 Center Pittsfield see p 239
Festival House Bruno Aron prop Kemble
Field Gertrude h Stockbridge
" Robert (Elizabeth T) emp GE Pitts h rear Cliffwood
" Rosalie r Stockbridge
Fielding Carol opr NET&TCo r Tucker
" John B (Virginia) carp T P Field ing h Tucker
" John B Jr student r Tucker
" Ruth M clk Central Berk Welfare Dist r Tucker
" Thomas P retired h Tucker
" Thomas P Jr (Mary) painting cont Walker h do
FILKINS TRANSPORTATION CO INC 248 E Housatonic Dalton and 471 Dalton av Pittsfield see p 252
Fillio Lloyd (Helen) emp GE Pitts r Mrs E Lasher
" Raymond W (Irene V) mach tender Smith Paper Lee Mill PO Lenox Dale
Fillippo—see DeFillippo
Finlay Lillian G h Stockbridge
Finneran S J William F Rev rector St Stanislaus Novitiate "Shadowbrook" r Stockbridge Lenox PO
First National Store Inc groceries meats and vegetables Church mgr Edward W Wallace Jr
Fish Frank (Arolyn) emp Schredd P HS h East
Fisher Franklin D (Amy) retired h Holmes rd n Pitts Line PO RD2 Pitts
Fitch Walter S (Lillian T) emp Smith Paper h Elm PO Lenox Dale
Flaherty Margaret L hskpr St Ann's Rectory Main r do
Fleming Hazel emp Cranwell Prep School r do
Flint Neal H (Ann M) emp GE Pitts h Crystal n Walker Lenox Dale
Flood Edith M beauty parlor Clifford h do
" Mary Jane tchr LHS res inq do
Florentine Frank P (Lola) emp GE Pitts h Plunkett
Flynn Edward J (Mary L) prop The Lenox Luncheonette h Main
" Elizabeth wid James A h Church
" John H (Ethel T) tree surgeon Pittsfield rd n New Lenox rd PO Box 236 Pitts
" John R student St Luke's Hosp r John H Flynn
FLYNN RAYMOND W (Virginia K) asst division mgr Western Massachusetts Electric Co h Cliffwood
" Robert E USA r Main
" Thomas J emp town r Church
Ford Francis J (Mary A) emp GE Pitts h Church
" Frank J (Mary) plumber h Tucker
" Mary r Taconic av
Forde Richard (Edna P) emp GE Pitts h Walker
Forrest George T (M Mary) acct GE h Cliffwood

Forsley Edward E (Alice G) town physician and physician West h do
Foster Seymour A (Jean H) retired r Reuben McD Walker
Francis Mary L wid Harold h Kemble
FRANCIS SHOP THE Francis Pantaleo prop ladies tailor Walker see p 258
" Victor C (Ruth H) farmer h East
" W Douglas organist Trinity Epis Church r Kemble
Frank's Beauty Salon Frank Prejsnar prop Church
FRANKLIN BEN PRESS INC commerical printers 61 Renne av Pittsfield see p 253
Fraval Francois (Louise) emp Elm Court Estate h Katherine Dale PO Lenox Dale
" Jerome L (Marie F) gardener h East
" John r Katherine Dale PO Lenox Dale
" Peter Y emp Smith Paper Lee r East
" Renie emp Stockbridge r Katherine PO Lenox Dale
Frederick Ferdinand F farmer D Zink r New Lenox rd
" Kenneth R emp Flynn Tree Surgeons r New Lenox rd
Friederich William H emp Pitts r New Lenox rd
Friedland Sam (Sadie) prop Tanglewood Motor Court h Pittsfield
Frisch Robert W (Marlita) eng GE h Walker
Frola George A emp State Dept r Mill Lenox Dale
" Gloria E emp Nat Ins Co Pitts r Mill Lenox Dale
" Rose wid Salvatore h Mill Lenox Dale
Frothingham (Eleanor) wid Samuel r Heathercroft Walker
Fuchs Clara wid William r Gallus Bechtold
Fuller Jane tchr Lenox High Sch r Main
Fuore Daniel (Elvera) emp town and asst sexton Pitts h Hynes av
" Henry Alfred prop Chick's Taxi h Housatonic

GABRON FRANCES M sten Boston r Church
" Frank student r Church
" Madeline I tchr Cambridge r Church n Housatonic
" Mary G wid Frank h Church
Gagliardi Joseph (Serafine) emp GE Pitts h Hubbard
Gagne Susan sum res Lee Bach rd (Golden Hill) res NYC
Gainey William F (Lora) slsm Berkshire Screen Co h Hawthorne
Gairey William emp Cranwell Prep School r do
Gale Manley B (Dorothy A) fireman Mt Mill Corp Lee h Walker n Crystal PO Lenox Dale
Galitzen Nicholas emp Pitts h rear Walker
Gallagher John r Lee Back rd Golden Hill PO Lenox Dale
" Margaret E wid James M clk The Lenox Shop h Church
Galliford Ernest E shovel opr Berk Gravel Co r East n Housatonic
" Honora wid George h East n Housatonic
Gangell Wesley T (Margaret A) emp B&P Transportation Co h Crystal n Walker PO Lenox Dale
GARDEN GABLES MRS Marie R Veselik prop Guest House Main see p 267
Gardener Joseph emp B Gravel Co r Katherine Lenox Dale
Gardner Arthur A (Catherine W) prop The Gateways h Walker
" Lois Jeanne student r Walker
" Ray B (Mary E) clk Wheeler's Market Pitts r Church
" Willie A (Jane E) retired r Church
Garland Leon F emp Cranwell Prep Sch r do
Garvey Alvin G (Evelyn C) prop Lenox Esso Service Station res Dalton
Gassmann Felix (Eugenia) builder h Pittsfiled rd
Gaston Ward J (Jennie H) supt "Tanglewood" West h West
Gateways The Arthur A Gardner prop tourists Walker
Gehring Agnes (Mrs Joseph) (Nordic Cabins) h Pitts rd
" Joseph (Agnes) (Nordic Cabins) h Pittsfield rd
GENERAL ICE CREAM CORP Sealtest ice cream mfrs 48-50 Elm Pittsfield see p 246
George Frances H (Barbara A) attorney Pitts h Stockbridge
George's Cash Market George Co Steinhilber Crystal n Walker
Gillies John C (Noella M) antiques Walker h do
Gilligan Edward J chauf Mrs Mary R Bullard h West
" Edward W (Isabel W) tchr LHS h West
" Richard M emp Smith Paper Lee r West
Gilmer Frank D r East n Housatonic
" John W lab h East n Housatonic
Gilmore Charles F (Maria) emp Harold Felton Cont h Yokun av
" Louise h "Lithgow Cottage" Stockbridge
" Sara wid Benjamin F hskpr Clipston Grange Kemble r do
Ginader George (Leah) chef St Stanislaus Novitiate h West
Girardey Edward J (Agnes H) prop Lenox Oil Co and h Crystal n Walker PO Lenox Dale
Girardy Edward J (Hazel) emp Tillotson's Garage r Crystal Lenox Dale
Girls' Dormitory The Windsor Mountain Sch West
Glaeser Virginia tchr The Berk County Day Sch res Pitts
Glander Max A (Gladys A) clk GE Pitts h New Lenox rd n Pitts rd
Gleason Shirley tchr Grade School res inq do
Gleize Emily N (Mrs Marien) dom Mrs Suzanne V Jacques h Willow la n Housatonic
" Marien (Emilie) emp Cranwell Sch Willow Lane n Housatonic
Godwin Elizabeth L "Brushwood Farm" h Pittsfield rd
Goff—see LeGoff
Goherty Stanley E emp Tillotson's Garage res Lee
GOLD SHOP THE E H Thomas prop jewelers 148 North Pittsfield see back cover
Golden Arrow Press Herbert Moore prop Main h inq do

GOODBODY & CO stocks and bonds 28 North (508-510) Pittsfield see p 243
Goodrich James F (Edith) ins agt Pitts h Berkshire Trailer ct
" Schuyler W (Jeannette B) emp GE Pitts h inq do
" Clarence (Lillian) emp GE Pitts h Berk Trailer ct
Gorman Anna C r Pitts rd n Holmes PO Pitts RD2
" Ellen M h Housatonic n Church
" William H patrolman LPD and constable town h Pitts rd n Holmes rd PO Pitts RD2
Goudey Alfred T (Vera) emp Smith Paper Co h Roy av
GOULD JOHN H P (Lee H) pres Lenox Library Association and bus New York City h Mahkeenac Farm West
Goussett George H emp Columbia Mills Smith Paper h Roy av PO Lenox Dale
" John T emp Columbia Mill Smith Paper r Roy av Lenox Dale
Govoni Caesar C (Jean) emp Milton Motors Pitts h Pittsfield rd
Grace Methodist Church Rev Herbert Hahn Minister Walker c Church Lenox Dale
Grammar School, School
Grant Mattie A r Housatonic c Willow la
Graves Roscoe L (Marjorie) emp GE Pitts h Schermerhorn pk
Gray Ethel wid Robert r Church
Greene Heman C (Beryl) agt Gulf Oil Corp Pitts h7 Maple
Greenleaf Gerald F student r Katherine Lenox Dale
" John T emp Pitts r Katherine Lenox Dale
" Thomas P (Elsie M) emp GE Pitts h Katherine PO Lenox Dale
Greenwood Irene C r Housatonic
Gregory Walcott (Mary M) prop Gregory's Food Mart h Sunset av
" William jan Lenox Brotherhood h Church
" William H (Eleanor D) mgr Gregory's Food Mart h St Anne's av
Greyhound Bus Lines Walter M Coakley agent Town Hall Walker
Grogan David J (Beulah B) painter Harold Felton h Church
Grosser Karl P (Sophia) prop Chef Karl h Walker
Guiliana Anthony (Mary) emp George Emerson h Housatonic
Guinan Howard J (Mildred E) florist Pitts h Hubbard
" Mildred M (Mrs William P) payroll clk GE Pitts h Pittsfield rd
" William P (Mildred M) grinder GE Pitts h Pittsfield rd

HADDAD'S MOTOR SALES INC Pontiac sales and service 55 West Pittsfield see p 235
Hadley Charles E (Dorothy M) carp h Cliffwood
Hageman Henry P (Lillian E) h Church
" Lena B sten emp A H Rice Co Pitts r East Dugway rd n East
" Mary R sten A H Rice Co Pitts r East Dugway rd n East
" William E h East Dugway rd n East
Hagyard Building Housatonic c Main
" Georgia D wid Frank r The Gateways
HAGYARD'S INC druggists and agt Western Union Telegraph Company Main c Housatonic pres-treas Peter J Prendergast see p 260
Hahn Herbert Rev (Martha) minister Grace Methodist Church res Lee
Hall Chandler R (Esther M) emp Western Mass Elec Co h Crystal
Hallett Alfred (Katherine B) retired h Main
Halliwell Louis Rev S J prof Cranwell Preparatory Sch r do
Hallowell William L (Margaret D) farmer h East
Halpin Alexander T (Alice E) prop Halpin's Service Station h West
" John r Alexander Halpin
" Leo M plumber h Housatonic byd Willow la
" Richard V r Housatonic byd Willow Lane
Halpin's Service Station Alexander T Halpin prop West
Hamberg Bessie wid Walter h School
" Kenneth W (Eleanor V) stock clk GE h West
Hammer Earl C (Pauline) emp GE r Catherine PO Lenox Dale
Hammond Chester h Yokun av sum res
Hampton Terrace (Alphonse and Erwin Stach) prop Walker
Hannon Anna J h Main
" Mary r Main
Harrier Emile mech h Housatonic byd Willow la
Harrer Henrietta wid August r Mrs Mary Mackey
Harrington Donald (Ida) emp Pitts h East n E Dugway rd
Harris Dorothy S wid Lawrence T h East
" Emily J wid George N r E Dugway rd
" Irving emp GE Pitts r East
Haven Joseph (Marie M) emp Cranwell Sch h Housatonic
" Louis emp Cranwell Sch r Housatonic
" Peter J (Jennie) emp Eagle Mill h Walker PO Lenox Dale
" Peter J Jr (Gertrude M) emp GE Pitts h Walker Lenox Dale
Haverstock Frank retired h High
Hawes Douglas M emp Pitts r East
Hawkins John L (Mildred H) lawyer Pittsfield and 61 Main h Tucker
" Mauzell L (Amy S) emp Great Barrington h Holmes rd
Hayes Helen wid Albert T clk Gray Shoppe Pitts h Pitts rd cor Lime Kiln rd
Healey Daniel P (Amy Harriet) plumber Maskell Lahert Co h Housatonic n East
HEALY GOERGE B REV pastor Saint Ann's Roman Catholic Church h Main
Heathfield Albert L (Jane P) mgr The L C Peters Shop h Walker
" Jane P (Mrs Albert L) prop The L C Peters Shop h Walker
Hebert Francis W gen mgr Wolco Mfg Inc res Dalton
Henderson George F (Mary H) retired h Holmes r n Pitts rd PO RD2 Pitts
" Lillian M wid James Y r Mrs Minnie E Lux
" Louise G dom r Housatonic

Henry Walter G retired h Pitts
HERBITS TRAVEL SERVICE 74 North (404) Pittsfield tel 6766 see p 254
Herlihey Elizabeth emp Lee Super Market r H E Herlihey
" Henry E emp Lee Super Market h Roy av
HERRICK DAVID E (M Josephine) pres-treas David E Herrick Inc h Stockbridge
HERRICK DAVID E INC furniture, floor covering and upholstering Church pres-treas David E Herrick v-pres M Josephine Herrick see p 258
" Edgar C (Emma C) jan Miss Hall's Sch Sch Pitts h East byd E Dugway rd
" Frances M nurse Great Barrington r Robert R Herrick
HERRICK M JOSEPHINE (Mrs David E) v-pres David E Herrick Inc h Stockbridge
" Ralph B (Janet) carrier PO r Edgar C Herrick
" Robert R (Madeline) mech William B Bull Sons Inc h Ne Lenox rd
Herzig Bros (Elmer R Robert A Herzig and Robert Markette) building cont New Lenox rd
" Elmer R (Grace E) (Herzig Bros) h New Lenox rd h do
" Robert A (E Myrl) (Herzig Bros) h New Lenox rd h do
Hibbard Anna tchr Mt Holyoke College r Foothill Farm Under Mt rd
" Charles K (Albertha E) emp GE Pitts r Garfield A Hutchinson
" Charles R Jr lab r Garfield A Hutchinson
" Edward W retired h Holmes rd n Pitts PO RD2 Pitts
" Ernest B (Harriett B) emp Crescent Creamery Pitts h Holmes rd n Pitts rd PO RD2 Pitts
HIBBARD ROBERT S (Eleanor) treas Stevenson & Co Inc Pittsfield h Foothill Farm Under Mountain rd
Hickey Ellen opr NET&TCo r Housatonic
Hickok Donald G (Frances) farmer h New Lenox rd byd East
Hilaire Regnier (Margaret) phone opr NET Co h Sunset av
Hillcrest Farm East n Housatonic
Hilton Daniel D (Jennie) clk 70 Main Lee h Tucker
" Ernest (Dorothy) emp Smith Paper h Elm n Walker PO Lenox Dale
Hines Frank W (Betty) ins h New Lenox rd
Hinman G Roger tchr Lenox Sch r St Martin's Hall Kemble
Hi-Way Diner & Restaurant Inc Pitts rd n W Mt rd PO Pitts RD2 pres Mrs Sophie C Minsky treas N Benjamin Minsky
Hoff Bertha M Mrs r Meadow Place Main
Hogan May prin Dale School r Franklin
" Michael A (Lillian M) stmfitter GE Pitts h Housatonic byd East
" Stanislaus G h Franklin
" William J town r East
HOLDEN & STONE CO apparel store 64-70 North Pittsfield see p 237
Holiday Hills (Charles Durant and Edwin Clyford) tourists cabins W Mt rd n Dugway rd
Hollingsworth Marion R Mrs r Main c Sunset av
Hollis Edgar L (Mary V) emp Pitts h Cliffwood
Holmes Benjamin T (Marion M) toolmkr GE Pitts h New Lenox rd
" Charles F (Mary F) emp GE Pitts h Stockbridge
Holt Harold S (Emeline) supt Berk Gravel Pitts h Stockbridge
Homich Michael (Edna) emp GE Pitts h Stockbridge rd
Homker George F (Mary) prop Homkers Service Station res Pitts
Honneger Arthur (Anna) music composer r Agnes F Downs sum
Horton Beatrice A (Mrs Daniel J) emp sec Berk Hills Conf r2 Hubbard
" Daniel (Beatrice Ann) tchr Grade School r Hubbard
Horwitt Ethel P (Mrs Nathan George) treas Braguette Inc Lee h Stockbridge
" Nathan George (Ethel P) pres Braguette Inc Lee and farmer h Stockbridge
HOUGHTALING VERA E (Mrs Wallace E) (Mexican Shop) and (Hughes Newsroom) h East opp "Eastover"
HOUGHTALING WALLACE E (Vera E) (Mexican Shop) and (Hughes Newsroom) h East opp "Eastover"
House Charles F Dorothy C) capt USN retired h "The Anchorage" Walker
" Dorothy C (Mrs Charles) libr h "The Anchorage" Walker
Hover Charles W (Marie) emp GE Pitts h Pitts rd
" Edgar emp Pittsfield r Pittsfield rd
HOWARD FRANK INC agricultural implements seeds poultry supplies fertilizers hardware lime and cements paints etc Fenn First and Federal Pittsfield see p 248
Howes Florence E (Mrs Orrin M) sub opr NETCo h East
" Orrin M (Florence E) emp Pitts Hosp h Wast
" Robert M (Jeanne M) emp GE Pitts h Walker
Howland J Arthur (Gertrude M) caretaker Kenox Sch h Kemble
Huban Bartholomew E (Hazel E) mgr First Nat Store Housatonic Mass h Crystal n Walker PO Lenox Dale
" Hannah A wid Luke A r James P deCoste
" John h Walker n Lee rd
Hubbard Sarah E wid George r Lawrence H Monroe
" Lawrence L (Alice) painter cont Housatonic h do
Huber Alfred emp A&P Tea Co Pitts r High
" Alice E r High
" Lena J r High
" Lillian r High
" Walter (Estella K) emp Pitts h Tucker
" William r High
Hubert Anna B id Philip emp Mrs Carolyn F Bassett r do
Hughes George L (Katherine E) clerk PO r West
HUGHES HARRY C (Mary C) asst cashier Lenox National Bank h Tucker

The Stephens Agency
917 MAIN STREET
Tel. 219-W
GENERAL INSURANCE
DALTON, MASS.

" Mary C (Mrs Harry C) bkpr Lenox National Bank h Tucker
HUGHES NEWS ROOM (Wallace E and Vera E Houghtaling) toys, stationery, confections, Housatonic see p 261
" Robert E (Marjorie H) attdt Hutchinson Super Ser Sta h Pittsfield rd n line rd
" Walter F emp GE Pitts r St Anne's av
" Walter Jr r Tucker
Hurley James H (Eileen) emp Smith Paper h Katherine PO Lenox Dale
" John J (Mary S) tree wkr state h East byf New Lenox rd
Hurst Colwyn (Marguerite L) carp h Village View
" Herbert F (Mary A) mill mgr The Clifford Co h St Anne's av
" Phyllis M sec Smith Paper Lee r St Anne's av
" Trevor F (Katherine) carp h Fairview av
Hutchinson Franklin D (Ruth L) h East n New Lenox rd
" Franklin T emp Enright Motor Sales Pitts r Franklin D Hutchinson
" Garfield A carp h East n E Dugway rd
" Gordon W emp GE Pitts r Katherine Lenox Dale
" Lottie E wid Clarence B r Mrs Minnie E Melvin r East
" Orrin M (Marion H) carp h New Lenox rd n East
" Oscar R prop Hutchinson's Super Service Station prop Hutchinson's Garage and chief LFD and fire warden town h Tucker
" Oscar R Jr (June C) emp Hutchinson Garage h Pittsfield rd byd Lime Kiln rd
" Virginia M sec Wolco Mfg Inc r Catherine Lenox Dale
" Walter A prop North Lenox Package Store and filling station Pitts rd c New Lenox rd r Ernest Albert
Hutchinson's Garage Oscar R Hutchinson prop Franklin
" Super Service Station Oscar Hutchinson prop Socony products Main
Hutt Ellen L hskpr Harold R Felton r do
HYATT A B CO pyrofax gas service 615 W Housatonic Pittsfield see top lines

IDEAL INN Antonio Peixeiro prop rooms and cabins Pittsfield rd n line PO Pitts RD2
Interstate Bus Lines Walter M Coakley agt Town Hall Walker
Isadore Charles emp Cranwell Prep School r do

JAMES EDNA M emp GE Pitts r off East
" Herbert H emp Arts Cleaners r East
" Simon M (Minnie) emp janitor h East
Jappron Eugene (Jennie) houseman William F Sullivan h Stockbridge
Jaques Francine r Cliffwood
" Suzanne V wid Francis h Cliffwood
" William H student r Cliffwood
Jaynes Calvin W USA r E Dugway rd
" Edward Wesley (Ada R) emp GE Pitts h E Dugway rd n East
Jerome Archie L r East
" Ida J wid Ambrose G h West
" Ida Mae clk GE Pitts r West
" Mary M clk GE Pitts r West
" Phineas L (Frances H) farmer h East
" William emp GE Pitts r West
JEWEL SHOP W D Pharmer Co props jewelers and opticians 90 North Pittsfield see p 253
Johanson Harold A prop Ben Franklin Stores Lee h Lee rd
Johnson Adeline O supvr music and drawing public schools r Housatonic
" Ellen G h Housatonic
JOHNSON HARRY B (Sadie R) res mgr Tifft Bros Pittsfield h Stockbridge
" Jennie M S r Housatonic
" John W (Anna M) pres J H Johnson Sons Inc h Church
" J H Sons Inc plumbers Church pres John W Johnson treas Thomas D Johnson
" Patricia M tech Pitts r Church
" Richard (Harriet E) USAF r Church Lenox Dale
" Robert V (Edna H) emp GE Pitts h rear Walker
" Samuel N (Elizabeth A) emp GE Pitts h Hawthorne
" Thomas D (Mabel) treas J H Johnson Sons Inc h School
Jones Charles retired r Fairview av
" Clinton O (Lura C) retired h Walker
JONES HENRY W v-pres Lenox Savings Bank r Village Inn
Johnston David agt Central Berk Welfare Dist res W Stockbridge
Jordan Myrtie h East
Joyner Charles A (Leda B) insp GE Pitts h Pinewood Housatonic byd East
" Eugene r Housatonic
" Fred G (Lydia M) emp Eagle Mill Smith Paper Lee h Crystal PO Lenox Dale
" George A (Emma R) painter Smith Paper sec Lenox Dale Hose Co h Katherine PO Lenox Dale
" Iva M emp GE Pitts r Crystal PO Lenox Dale
" Leda B (Mrs Charles A) sec Mole & Mole h "Pinewood" Housatonic byd East
" Mary E wid Harry A h School PO Lenox Dale
Judkins Forrest H (Ada E) supvr of test GE Pitts h New Lenox rd NP

KANE JOHN h Tucker
" Joseph E r Tucker
" Thomas A (Mary B) emp GE Pitts r Tucker
Kanerva Lauri (Gurle A C) emp GE Pitts h Reynolds opp Ash
Kayer Frank V (Ruth) emp GE Pitts h Church

Cooking
Refrigeration
PYROFAX BOTTLED GAS SERVICE
A. B. HYATT CO.
615 W. Housatonic St.
Tel. 4582

Keane D Augustine Rev SJ rector Cranwell Prep School h do
KEANEY FRANCIS J REV curate St Ann's Roman Catholic Church h Main
Keefe Clement r Fairview av
" Thomas retired r Fairview av
Keene Jeanette B Mrs h Cliffwood
Keller John F (Marion L) dentist Housatonic h Kneeland av
" John B (Anna M) emp "Mahkeenac Farm" h West n Stockbridge
Kellogg Charles C (Ruth) retired h East
" Ruth tchr r East
Kelly Ann T town clk and town treas and registrar Voters r Cliffwood
" Gregory J (Amy C) retired h Housatonic
" James W clk PO Pitts r Maple av
" John H retired r Maple av
" John J emp PMCo r Maple
" John J (Mary) h Fairview av
" Mary wid Thomas J h Cliffwood
" Mary M clk plastics div GE Pitts r Maple av
" Mary C sten Highland Farm r Cliffwood
KELLY MICHAEL J undertaker and funeral director Church and 3-5 Main Lee res Lee see p 127
" Thomas E (Katherine A) prop Thomas Kelly & Son h Maple av
" Thomas J clk r Cliffwood
" Thomas E & Son Thomas E Kelly prop furniture office Maple av
" Thomas P Rev S J prof Cranwell Prep School r do
Kendall Lillian B r Mrs Mariette P Parker
Kennard Spencer P (Margaret) tchr and bus mgr Lenox School h Kemble
KENNEDY ELSIE P (Mrs John D) sec Lenox Library Association h "Stoneover Farm" under Mountain road
" John A (Mildred) emp GE PHS h Holmes rd
" John W (Jane) prof Cranwell Prep Sch r do
" John D (Elsie P) h "Stoneover Farm" Under Mt rd
" John T (Adrienne) emp Smith Paper Lee r Jules Brignon
" Robert E (Marjorie D) emp GE Pitts h Hubbard c Maple av
Kenyon F Blanche (Mrs Joseph R) prop The Lenox Shop res Lee
Kergaravat Toussaint T (Marie F) h Housatonic
" Yves (Sophie) gardener r Under Mt rd
Kerjaravat August E (Anbrosine M) emp Mrs Stark Lenox h Roy av
Kern Edward N (Inez C) emp GE Pitts h St Ann's av
Kershaw Hubert (Phyllis) emp Wendover Dairy h Pittsfield rd
" Phyllis (Hubert) emp Pitts h Pittsfield rd
Kiley Thomas A tchr LHS h Cliffwood
Kiligas August H (Mildred D) emp Berk Evening Eagle Pitts h Main opp Curtis Hotel
" Mildred D (Mrs August H) prop Monument House Rest Home h Main opp Curtis Hotel
Killian Mary maid Meadow Place r do
Kilmer George M (Dora M) USA r Garfield A Hutchinson
Kimball Eben O (Elizabeth B) horse trainer and prop Berkshire Hunt Stables h Walker
Kimball's Stables Eben O Kimball prop horse dealers Walker
Kincaid William E (Marguerite T) h Katherine Lenox Dale
Kingdom Philip emp Housatonic r Crystal c Walker
Kingsbury Donald L (Frances A) tchr The Windsor Mountain Sch h Hawthorne
" Frances A (Mrs Donald L) tchr The Windsor Mountain Sch h Hawthorne
Kirby Agnes G h Hubbard n Maple av
" Henry W (Madeline E) jan Center School h Franklin
" James F emp town r Robert P Kirby
" James S emp William B Bull Sons Inc and chrm School Comm r Hubbard n Maple av
" John W r West
" Joseph J (Rose M) retired h Hubbard n Maple av
" Joseph J Jr emp William B Bull & Sons Inc r Hubbard
" Joseph emp Mrs George Blake r Robert P Kirby
" Katherine P wid John P h West
" Robert P (Mary M) retired h Pittsfield rd
" Raymond F tree wkr state h Walker
" Thomas R (Anne C) emp High Lawn Farm h Church
" William (Mary A) emp William B Bull Sons Inc h Church
" William A r West
" William E (Martha) emp GE Pitts h West
Kirchner E Marie Mrs emp Pitts h Housatonic
" John USA r Housatonic
" Kenneth r Housatonic
" Marie emp Pitts r Housatonic
" Neal emp Super Market r Housatonic
" Neil clk Lenox Super Market r Mrs E Marie Kirchner
Kirkham Edith M clk GE Pitts r Pittsfield rd
" Frederick C (Sarah E) prop Red Barn Antiques Shop h Pittsfield rd
Kline Donald h Stockbridge
Klipp Herbert J (Edesse D) retired h Stockbridge
KLITCH CHARLES F JR (Hazel) prop Overhead Door Sales & Service res Hillsdale New York see p 242
Knight Edward V (Lois H) emp GE Pitts h off Stockbridge

SHAPIRO MOTORS, Inc.
A SAFE PLACE TO BUY A DEPENDABLE USED CAR OR TRUCK
631 NORTH ST.
DIAL 8255

" Franklin Rev retired h off Stockbridge
Knowlton Dana B (Dorothy) (Fairview Boarding Home for the Aged) h Fairview av
" Dorothy (Mrs Dana B) (Fairview Boarding Home for the Aged) h Fairview av
Koch John J emp Lenox Hotel r Church c Housatonic
Krais William W (Ethel B) antiques (buyer) guest house "Hidden House" Main h do
Kretch Phillip (Josephine) r T E Maguire Crystal c Wilder Lenox Dale
Krisiensk William (Sofie) emp GE Pitts h Fairview av
Kyngeslegh Hall Kemble

LACKAWAXEN NURSERY Donald L Cunningham landscape gardeners Pitts rd
LaFountain Arthur A (Vera E) prop Arts Cleaners & Dyers h Walker
Lafountain Block Housatonic
Lagarce George E (Gladys M) carp h Walker
" George R (Anne K) emp Aetna Life Ins Agency Pitts h Walker
Lahart Walter E (Grace F) plumber and steamfitter Housatonic h St Anne's av
" William T (Constance M) elec cont School h do
Lahert Doris A r Yokun av
" Edward T mgr Lenox Club h Yokun av
" Edward T Jr (Frances) treas Maskell Lahert Co Inc res Great Barrington
" Jean H r School
" John W (Juanita E) plumbing and heating Franklin h Cliffwood
" Thomas F (Loretta) emp Maskell Lahert Co h Cliffwood
" Walter F plumber r St Anne's
" William P emp Indian Orchard r Yokun av
Lahort William T Jr elec helper r School
Laird Anna H r F H Laird Lenox Dale
" Frank H (Fannie) h School PO Lenox Dale
Lamone Louise (Mary) emp GE Pitts h Pittsfield rd
Lamoureux—see Lamoree
Lampron Ernest R (Florence I) winder Smith Paper Lee h Housatonic byd East
" Ernest Jr emp Kelly Lumber Co r Housatonic
Lane David K emp Smith Paper r Walker Lenox Dale
" David M (Catherine N) policeman LPD h Cliffwood
" Edith A wid George H garment mkr Lee h Walker PO Lenox Dale
" George H Jr (Mary C) emp Smith Paper r Walker PO Lenox Dale
" Norman D (Anna) jan h Cliffwood
" Stanley emp Pitts Iron Co r Walker PO Lenox Dale
LAPEAN GERALD J (Dorothy M) sales mgr Western Massachusetts Electric Co h Kemble
LaPointe Joseph E (Rosemary) adm asst GE Pitts h Main
LaRiviere Robert F (Holdis L) prop Lenox Dale Package Store h Crystal n Walker
LaRue Frank L emp Pinecraft r East
Lasher Elizabeth M wid John h Lee Back rd (Golden Hill) P O Lenox Dale
" John C tr dr Hampden Brewery Pitts r Lee Back rd (Golden Hill) PO Lenox Dale
Lathrop George H (Margaret) emp Hallowell h East
Lauber Emily M emp Eagle Mill Smith Paper Co Lee r Elm c School PO Lenox Dale
" Lena L finisher Columbia Mill Smith Paper r Elm c School PO Lenox Dale
" Leona J emp Meadow Place r Elm PO Lenox Dale
Laurel Lake southern part of Lenox on boundary line of Lee and end of Laurel Lake rd
Lavalette Marie wid Joseph h Clifford
Lavallee William (Phoebe) h Plunkett
Lawrence Julia r "Meadow Place" Main
Leary Alyce F (Mrs William J) nurse Pitts rd h do
" William J (Alyce F) mold mkr plastics div GE Pitts h Pitts rd
Lebert Eugene N (Jeanne) emp Peter J Sweitzer Inc Smith Paper Div Lee h Ray av PO Lenox Dale
Ledour Ernest E (Mary M) emp NYNH&H h Walker Lenoxdale
Leenhuis Walter J (Mabel A) emp GE Pitts h New Lenox rd
LeGaff John farm hand r Peter M Ster
Lenox Academy Bldg Main
" Esso Service Station Alvin G Garvey prop Pittsfield rd
" Brotherhood now Lenox Community Club Walker
" Club The Edward T Lahert mgr Yokun av
LENOX COAL CO R Harry Barnes prop coal wood hardware paints and household appliances Walkerc Crystal Lenox Dale
" Community Club pres Lenges H Bull v-pres Charles F Gilmore sec Mrs James Dixon treas Philip E Blake
" Dairy Bar Angelo Campoli prop Pittsfield rd n limits PO Pitts RD2
" Golf Driving Range Mrs Christine G Bouteil Pittsfield rd Revilla Club
" Horticultural Society Town Hall Bldg Walker
" Hotel Inc Church c Housatonic pres-treas Peter Shakers mgr George Shakers
" Luncheonette The Edward J Hynn prop Church

LENOX NATIONAL BANK Town Hall Bldg Main pres W Hewitt Clifford v-pres Adelbert I Newton cashier Alfred E Allard asst cashier Harry C Hughes see p 259
" News Room Walter M Coakley prop newsdealer Town Hall Bldg Walker
" Oil Co Edward J Girardey prop fuel and range oil Crystal n Walker PO Lenox Dale
" Package Store Richard E Whalen prop Church n Housatonic
LENOX SAVINGS BANK pres Leonard H Peters v-pres Henry W Jones treas Edmund Spencer and asst treas James D Cameron Peters Bldg Walker see p 259
" School Rev Robert L Curry headmaster David H Wood asst headmaster Kemble
" School Infirmary Ruth L Whittier nurse in charge Kemble
" Shoe Shop Gus Pereglou prop Housatonic
" Shop The Mrs F Blanche Kenyon prop ladies wearing apparel and accessories Main
" Super Market Leo A Loeb prop
" Taxi Daniel E Fallen prop Walker
" town of Accountant Cornelius J Broderick
" town of Agent Ann T Kelly
" town of Assessors Charles A Dee chrm Daniel M Cowhig clk Edward G Conklin
" town of Animal Inspector Francis E Walsh
" town of Beach Committee W Hewitt Clifford, James Dixon and Clarence H Slayton
" town of Board of Health Walter A Hutchinson, Harold R Felton, Dr Carl A Bergan
" town of caretakers Edward G Conklin John H Loubard
" town of Civil Defense Charles F House
" town of Clerk Ann T Kelly
" town of Complaint Agent William H Gorman
" town of Constables William H Gorman, James P de Coste William F Noonan, Edward G Conklin, John H Loubard and David N Lane
" town of Dog Officer Henry A Fuore
" town of Fence Viewers Louis E Stickles Thomas L Sedgwick
" town of Field Drivers Michael O'Brien Henry L Durwin, Roland Martin, Thomas W Austin and Timothy McInerny
" town of Finance Committee chrm Timothy W Broderick, William H Gregory, Charles F House, Henry W Jones, Adelbert I Newton, George F Henderson, Harry C Hughes, Joseph F Martin, William D Roche
" town of Fire Chief and Forest Warden Oscar R Hutchinson
" town of Fire Department Walker n Town Hall, Chief Eng Oscar R Hutchinson 1st asst Oscar R Hutchinson Jr 2nd asst Edward G Conklin sec-treas George E Mole

FIRE ALARM SIGNALS

3 Boy Scouts
5 Out of Town (General Call to Engine House)
4 Brush Fire
12 Town Hall
13 Church and Housatonic
14 Main and Franklin
15 Fairview and Tucker
16 Christian Hill
21 Housatonic and Hynes
22 No School
23 Cliffwood and Yokun av
24 West and Yokun av
25 Lower West (Near West Mt rd)
31 Walker and Kemble
32 Stockbridge and Hawthorne (Past Court House Hill)
34 Kemble and Cross rd (Near Frothingham's)
35 Lee rd
36 Pittsfield rd
41 East
42 Lenox Dale
43 New Lenox
2 blows at 12 o'clock, noon, for test

Lenox town of Housing Authority chrm Samuel N Johnson, v-chrm William G Casey treas Ernest F Drumm asst treas Harold R Felton sec and state housing board rep Oscar Hutchinson Jr
" town of jail Town Hall Bldg Walker
" town of Lenox Dale Hose Company. Meets Hose House Elm Lenox Dale 1st Mon after the 1st Tues of every month. Foreman Wilfred J Bontell sec George A Joyner treas H Edward Martin
" town of Justice of the Peace George E Mole
" town of Measures of Wood and Bark Louis E Stickles L Henry Peters
" town of Meat and Slaughtering Inspector Joseph T Cowhig
" town of Moderator George E Mole
" town of Notaries Public George E Mole Cornelius J Broderick Ann T Kelly Charles M Sears, Walter M Coakley, William R Stanley
" town of Overseers of the Poor The Selectmen
" town of Planning Board chrm Timothy W Broderick, Charles A Dee, Harry B E Mole
" town of Police Department David N Lane James P deCoste, William H Gorman
" town of Pound Keeper Henry A Foure
" town of Registrars of Voters James A Quinn clk Henry M Parker Augustus T Martin, Elmer T Stickles
" town of Salvage Committee chrm Theodore R Butler, Anne E Mitchell, Harold R Felton, John D Blake, John J Mahoney, Francis R Wheeler
" town of Schools supt Hiram F Battey, committee James S Kirby chrm Richara E Whalen David H Mackey, Iolh Drumm sec Jessie L Thomason, Josepd B Reynolds, James E Quinn
" town of Schools Center, Sara A Caley prin, Mrs Anna Martin, Mrs Anna Weiss, Marion W Parsons, Eleanor A

DETTINGER LUMBER CO., INC.
DIAL 2-6917 24 WARREN TERRACE
Everything in Lumber and Building Materials Pittsfield, Mass

Murtha, Anna Berndt, Ruth Morrison, Maude Baker, Louise Berrigan
" town of Schools: East St School Closed
" town of Schools: Lenox Dale School E Main May A Hogan prin, Mrs Margaret E deCoste, Eleanor Beneat, Anna Baker
town of School: Lenox High School prin Joseph J Carroll, asst H May Parsons, Thomas A Kiley, Edward W Gilligan, Jane Fuller, Mary Jane Flood, Mrs Mildred McCarty, Anna E Mitchell, Barbara Weissbrod
" town of Schools: North Lenox School, closed
" town of Schools: Nurse Nellie A Morrison, Lois Riggs
" town of Schools: Seventh and Eighth Grade High School Bldg, Daniel Horton, Shirley Gleason Coletta McCabe
" town of Schools: Supervisor Music Beryl Montgomery, art supervisor Alice Richardson
" town of Schools: Supervisor Household Arts Mrs Mae Brown
" town of Selectmen J Joseph McCabe chrm, James H Pelton, clk J John Bernasconi
" town of Sealer of Weights and Measures Maurice F Coakley
" town of Sextons James D Cameron, William H Gorman and Louis E Stickles
" town of Supt of Public Works John J O'Brien Jr
" town of Surveyors of Lumber Arthur E Stevens, Herbert F Hurst
" town of Tax Collector, Catherine M Walsh
" town of Town Counsel Cornelius J Broderick
" town of Town Physicians Dr Edward R Messer, Dr Edward Forsley
" town of Treasurer Ann T Kelly
" town of Tree Warden Moth Inspector John H Flynn
" town of Water Commission Walter E Lahart, Charles A Dee, Henry M Jones chrm
" town of Wire Inspector, John J Shalley
" town of Zoning Board of Appeals chrm James Dixon, clk Robert Hibbard, John Blake, Bartholomew Huban
" Twin Maples Mrs Mary A Weidemann prop rooms Pittsfield rd
" Visiting Nurse Association Mrs Ellen A Noonan visiting nurse Academy Bldg
" View Cemetery Louis E Stickles supt Housatonic byd East
LenoxDale Package Store Robert P LaRiviere prop Crystal n Walker
" Variety Benjamin W Ethier prop Crystal n Walker
" Watch Repair Shop David Rich prop Crystal n Walker
Leonard Donald A emp Wellington Funeral Home Pitts r New Lenox rd c Under Mt rd
" Frank E (Edna) ticket agt Union Depot Pitts h New Lenox rd c Under Mt rd
" Maisie (Mrs Donald A) emp florist Pitts r New Lenox rd
Lester Arleta wid Edwin A h New Lenox rd
Lewis Mabel F h East byd New Lenox rd
Leydet Anna nurse West r do
" Joseph I (Marguerite K) gardener supt Ethelwynd Yokun h do
" Leon P (Leoncie) supt William F Sullivan h West
" Louis V (Lillian A) emp town h Main
" Margaret J emp N Y City r West
" Phyllis opr NET&TCo r Main
LIBRARIES: LENOX LIBRARY ASSOCIATION Sedgwick Hall Bldg Main Irene M Poirier librarian
Lillis Stella (Mrs Thomas) emp Bell Shop Pitts h West Mountain rd byd Lime Kiln rd PO RD2 Pitts
" Thomas (Stella A) emp Workshop of the Blind Pitts h West Mt rd byd Lime Kiln rd PO RD2 Pitts
Lincoln Lewis F (Ora E) emp GE Pitts r East
LINDHOLN CARL B (Annie B) v-pres Berkshire Gravel Inc res Pittsfield
Linstead Norman F (Phyllis) emp GE Pitts h Walker
" Phyllis F (Mrs Norman F) sec Rev Robert Whitman h Walker
Lirakis John G (Rose M) chef Ruth's Lunch Pitts h West Mt rd byd Lime Kiln rd PO RD2 Pitts
Liston Chas J civil eng appr r School PO Lenox Dale
" Elizabeth J wid Patrick J h School n Lawton av Lenox Dale
" Helena T (Mrs Thomas P) emp Cranwell Sch h Housatonic
" Robert W postmaster Lenox Dale h Crystal n Walker PO Lenox Dale
" Thomas P (Helena T) h Housatonic
Little Shop In The Garden The Katherine Magner prop gifts Walker
Lloyd Edward (Barbara) emp GE Pitts h Berk Trailer ct Pittsfield rd
" Gregory B (Helen M) draftsman GE Pitts h St Anne's av
Locust Farm Rest Home (Alma Schenck and Helen Search) Pittsfield rd
Loeb Leo A (Marion) prop Lenox Super Mkt res Great Barrington
"Log Cabin" The Edward J O'Brien prop restaurant Pitts rd
Longo M Gene (Mary C) carp for H Stringer h School Lenox Dale
Longstreet Harry P (Marie C) bus New York h off East n E Dugway rd
Lorant Stefan author h W Mountain rd byd Lime Kiln rd PO RD2 Pitts
Lorette Charles B (Ethel) emp town of Lenox h Church PO Lenox Dale
" Dorothy E emp Rossi's Rest Lee r Church Lenox Dale
" John J roofer r Church PO Lenox Dale

Lorette Robert J USA r Church PO Lenox Dale
Losaw Merlin emp GE Pitts r Housatonic
" Rebecca wid William h Housatonic
Loubard John H (Agnes M) mech Molleur Bros Pitts h Willow la
Loughran Helen M sten Clifford Co r Elm nr Crystal PO Lenox Dale
" Mary F wid Thomas P retired h Elm nr Crystal PO Lenox Dale
Lucas Walter (Dorothy) emp Tanglewood h West
Luegert Alfred P (Clara) emp GE Pitts h Berkshire Trailer ct PO Pitts
Lux John C emp Miss Hall's School Pitts r East byd Hubbard
" Minnie E wid Felix P h East byd Hubbard
Lynch Helen J (Mrs Norman D) assembler GE Pitts h Taconic av
" Norman D (Helen J) plant supt Baldwin Hill Co h Taconic av
" Raymond E (Celestine) gen cont h Taconic av h do
Lyon Donald W (Marie E) foreman GE Pitts h Pittsfield rd
Lyons Hannah M wid Thomas B h Church

M-A-C PLAN INC OF PITTSFIELD loans 51 North (5) Pittsfield see p 244
MacDonald Helen h Pittsfield rd n Cong'l Church and Clifford Block Main
" Mary tchr Munson Mass r Pittsfield n Cong'l Church and Clifford Block Main
" —see McDonald
MacGowan John D (Sophia) emp GE Pitts h West
MAC GRUER JOHN A JR (Jane T) asst sec Lenox Library Association res 100 North Pittsfield
Mackey Catherine E r Cliffwood
" Catherine E nurse Cliffwood r do
" Cora A wid William J opr NET&TCo h Sunset av c Kneeland av
" David H (Nellie A) slsm Johnson & Sons and Member Sch Committee h Housatonic n Church
" Helen M h Cliffwood
" Josie h Housatonic
" Mary M dressmkr Cliffwood h do
" Mary M wid Eugene h Cliffwood
" William T dentist Sedgwick Hall Main r Edward J Gilligan West
MacKinstry Elizabeth r Village Inn
MacLean Charles Donald emp Maskell Labert Co Inc res Taconic av
" Elizabeth E wid Charles D h Taconic av
" John F emp Maskell Lahert Co Inc r Taconic av
Magner Anna M r Walker
" Katherine M prop The Little Shop in the Garden r Walker
Maguire Thomas E (Delrita) emp GE Pitts h Crystal c Walker Lenox Dale
Mahan Anna L wid William F waitress r William E Ruisseaux
Mahanna Block Main Church
" Edward F asst-treas Cranwell Prep Sch r Church n Housatonic
" Florence C h Church
" Mary A wid Timothy E h Church
Mahkeenac Farm John H P Gould prop West
Mahoney Edward D (Claire) emp GE Pitts h Pittsfield rd
" John J emp Tillotson's Garage r Mill Lenox Dale
" Joseph J (Katherine) h Mill Lenox Dale
Maillot Joseph L jan Lenox Dale Sch h Lawton av PO Lenox Dale
MAIN STREET GARAGE William B Bull Sons Inc props Main see p 256
Mallinson J Keith (Jeanne A) caretaker "High Wick" Cliffwood h Cliffwood
Malone Elizabeth h Cliffwood
" Lebert (Anna C) emp Chick's Taxi h Hubbard
" Rosalie A sec Rev Anson Phelps Stokes Stockbridge r Cliffwood
Manfredo Caesar (Irene) emp Curtis Hazel r Church
Mangin Paul E (Hazel) emp Smith Paper Inc r Elm PO Lenox Dale
Mann Gordon L r Kemble
" Louis D G (L Elsie) supt Mrs Harriet Schermerhorn h Kemble
Marchand Alfred (Annie M) emp Smith Paper Lee h East
Mariano Anthony (Alice) r Housatonic
" John h High
" Michael F (Anna M) emp Pitts h High
Markette Robert (Herzig Bros) res Pitts
Marshall Joseph (Helen P) dental tech Pitts Schermerhorn Park
Martin Anna Mrs tchr Center Sch r Housatonic byd Willow la
" Arthur J (Theodore) retired h Kemble
" Arthur M r Kemble
" August E (Rita) retired h Elm opp School PO Lenox Dale
" Augustus T (Katherine M) mech Smith Paper Co Lee h Elm c Crystal PO Lenox Dale
" Daniel T (Blanche M) lineman NET&T Co h Berk Trailer Ct PO Pitts
" Edward emp Lee r G H Martin Crystal n Walker
" Frances Ann tchr r Housatonic
" Frances B emp NET&TCo r Crystal PO Lenox Dale
" Genevieve E emp Pitts r Crystal PO Lenox Dale
" George H (Helen M) emp Smith Paper Lee h Crystal n Walker PO Lenox Dale
" H Edward draftsman Clark-Aiken Co Lee and treas Lenox Dale Hose Co r George H Martin
" James E (Alvaretta A) travelling blacksmith h Stockbridge
" John D (R Phyllis) plumbing cont Church h do
" John H (Agnes M) mason h Fairview av
" Joseph E (Dorothea J) emp Smith Paper Lee h Walker c Elm
" Lawrence A (Martha A) emp Smith Paper Co h Crystal PO Lenox Dale
" Louis E (Constance) emp Eagle Mill Smith Paper Inc h Lawton av PO Lenox Dale
" Mary Alma tchr r Housatonic
" Michael J (Margaret M) retired Crystal Lenox Dale h do

" Robert W (Lola K) emp GE Pitts h Walker
" Roland O (Inez) retired h Crystal PO Lenox Dale
" Stanley S (Grace S) emp Pitts and printing off Pittsfield r n limits PO 1065 South Pittsfield h do
" Theodore L (Vivian M) r Kemble
" Wellington W emp Smith Paper Inc Lee r Elm c Crystal PO Lenox Dale
Masiera Albert (Claudine) (Penguin Drive-In) h Pittsfield rd
" Claudine (Mrs Albert) Penguin Drive-In h Pittsfield rd
" Diane emp Pitts r Pittsfield rd
" Robert USN r Pittsfield rd
Maskell Arthur W Jr (Anita) emp Maskell Lahert Co res Stockbridge
" Bertram R (Florence B) pres Maskell Lahert Co Inc h Kneeland av
" Lahert Co Inc plumbing Main pres Bertram R Maskell treas Edward T Lahert Jr
Masterson James W prop Masterson's Filling Station and Nursery and landscape gardener Pittsfield rd nr line h do
Masterson's Filling Station and Nursery James W Masterson prop Pitts rd n line PO Pitts RD2
Mathews Elmer (Constance) emp GE Pitts h Clifford
Matthews Kate r "Meadow Place" Main
" William R (Katheryn) tchr Lenox School h Kemble
Mattoon Barbara R r Tucker
" Clifford (Phyllis) emp GE Pitts h Taconic av
" Frank S Jr (Louise) mech William B Bull Sons Inc h Tucker
Maturevich Anthony (Yvonne A) emp GE Pitts h Hubbard cor Ash
Maxwell Robert (Evelyn) lab h Church n Crystal PO Lenox Dale
MAY ENGINEERING CO May's Auto Parts Inc props Electrol Oil Burners Kewanee steel boilers carrier commercial refrigeration Kelvinator refrigerators electric ranges and washers carrier air conditioning complete heating plants 12 Adam tel 5059 Pittsfield see p 240
MAY'S AUTO PARTS INC distributors of auto replacement parts and equipment 12 Adam Pittsfield see p 240
Mazelli Antoinette maid Village Inn r do
McCabe Ellen B r School
" Colletta R (Mrs J Joseph) bkpr Joseph H Johnson Sons h School
" Coletta tchr Grade Sch r School
" J Joseph (Coletta R) chrmn Board of Selectmen and County Commissioner h School
McCarthy Catherine A wid William emp The Gateways res Thomas P Liston
" William W retired r Mary A Power
McCarty Charles H (Gertrude A) postmaster Lenox h Tucker
" Mildred (Mrs Orrin) tchr Lenox High Sch res Pittsfield
McCarey Miles R (Louise B) county agricultural agent h New Lenox rd
McClelland George J (Evelyn F) clk F M Pease & Son Lee h Elm opp School PO Lenox Dale
McCormack William (Anne) summer res h East
McCormick Joseph V r Walker Lenox Dale
" Michael P plumber h Walker PO Lenox Dale
McCraith Leo G Rev S J prof Cranwell Prep School r do
McDonnell Joseph mill wkr Lee r Housatonic n Church
" William L eng Smith Paper Inc h Housatonic n Church
McEwen John F S Rev S J prof Cranwell Prep School r do
McGinty George D (Aileen G) group leader GE Pitts h Elm c School PO Lenox Dale
McGowan Hunter J painter GE Pitts r New Lenox rd byd Iron Bridge
" John J (Julia L) asst stock kpr GE Pitts h New Lenox rd byd Iron Bridge
McGurk Clayton G (Iola H) emp GE Pitts h West
McInerney Timothy (Nora) lab and field drvr town h East Dugway rd n East
" William L emp Miss Hall's Sch r East Dugway rd n East
McIntyre Ambrose P (Anna) emp GE Pitts r East
McKay George emp GE Pitts h Berk Trailer Court
McKenney James F (Frances A) emp GE Pitts h Schermerhorn pk
McKensey Alex h Church n Walker Lenox Dale
" Catherine M r Church n Walker Lenox Dale
McMahon Paul J (E Alice) emp GE Pitts h Stockbridge
Meadow Place Anne H Whipple matron (Unit of Berkshire County Home for Aged Women) Main
Meaney William G (Elizabeth) clk PO h Walker
Melanson Joseph farmer h Stockbridge
Melle Albert (Mary) emp Smith Paper Inc h Maple av
Melvin Minnie E wid William H r East n New Lenox rd
Mendel Walter H (Virginia M) emp GE Pitts h East
Mendes Henry D prop Blantyre h do
" John r Blantyre
MERCHANTS REPORTING SERVICE 311 North (12) Pittsfield see front cover
Merrick Edward J emp East Hartford Conn r Stockbridge
" Francis J (Shirley) emp William P Bull & Sons Inc h West
" Mary J (Mrs William J) sten GE Pitts h Stockbridge
" William J (Mary J) acct emp Smith Paper Inc Lee h Plunkett
" William J (Mary) chauf h Stockbridge
Merritt Eleanor M Mrs emp Pete's Auto Sales r School
Messer Edward R (Gertrude E) town physician and physician Housatonic h do
" Patricia (Mrs William) emp The Lenox Luncheonette h Housatonic

Messer Lillian M (Patricia) emp GE Pitts h Housatonic
Metz Robert (Elizabeth Owens) h "Fernbrook" West Mt rd
Meuret Adrienne emp Glix Brand Co Lee r School n Lawton av PO Lenox Dale
" Jules P (Mary B) retired h School n Lawton av PO Lenox Dale
MEXICAN SHOP (Wallace E and Vera E Hougtaling) gifts Housatonic see p 261
Middleton Stuart C (Elizabeth) emp State of Mass h Stockbridge
Millard John retired r Fairview av
Miller Anna wid Anthony r Willow Lane
" Arthur L (Ellen L) emp Berkshire Gravel Co h Walker PO Lenox Dale
" Barbara Mrs r Housatonic
" Edward A (Margaret M) emp Golden Arrow Press and prop Star Press h East byd Hubbard
" Ellen L (Mrs Arthur L) emp Smith Paper Co h Walker Lenox Dale
" Estella wid Wallace L emp Smith Paper Inc h Walker PO Lenox Dale
" Henrietta A r Willow la
" James mech Curtis Garage r Church
" James emp William B Bull & Son Inc r Church
" John J (Rita L) sheet metal wkr Aerovent Equipment Co h Willow la
" Mae h Hubbard
" McCellan retired r Philip C Chadwick
Minoth Peter (Elizabeth) h West
Minsky N Benjamin (Sylvia) treas Hi-Way Diner & Restaurant Inc res Pittsfield
" Sophie C (Mrs N Benjamin) pres Hi-Way Diner & Restaurant Inc res Pittsfield
Minton William (Frances J) r Holmes rd
Mirenda Joseph A prof Cranwell Prep School r inq do
Mitchell Anna E tchr Lenox High Sch r Tucker
" Katherine wid Michael J h Tucker
Model Dairy Bar Hyman Reder prop Mrs Amber M Stickles mgr restaurant Housatonic
Mole Edna W wid George A h Cliffwood
MOLE GEORGE E realtor and prop Mole & Mole h Cliffwood
MOLE & MOLE George E Mole prop real estate and insurance Library Bldg Main see p 260
Monroe Lawrence H (Martha) caretaker "Seranak" h West
MONTEROSSO SAMUEL R AGENCY real estate and insurance 86 North (201) Pittsfield tel 2-4568 or 2-0573 see back cover
Montgomery Beryl (Mrs Harry T) music supvr Lenox Schools h Stockbridge rd
" Harry T (Beryl) elec eng GE Pitts h Stockbridge
Montour Peter J (Maud M) emp Curtis Hotel h West
Monument House Rest Home Mrs Mildred D Kiligas prop Main opp Curtis Hotel
Moon Hubert K (Ruth M) supv GE Pitts h Taconic av
" William H power saw opr John Kelly r Taconic
Moore Herbert (Audley) prop Golden Arrow Press res Stockbridge
" William W (Gertrude C) emp GE Pitts prop Moore's Flower House h Pittsfield rd c New Lenox rd
Moore's Flower House William W Moore prop Pittsfield rd c New Lenox rd
Morgan Everett r rear Walker
Morris George L K (Susan) artist "Brookhurst" r West
" Helen wid Newbold h "Brookhurst" West
Morrison Marcella H clk Pitts r Taconic av
" Nellie A school nurse h Housatonic
" Robert F emp Cranwell Sch r do
" Roy A (Mary C) fireman Smith Paper Co Lee h Willow Creek rd
" Ruth tchr Center Sch h Taconic av
Morrissey William H (Ruth E) slsm h Main
Morse Jessie M wid Thomas S Housatonic n Church
Morton Luman S (Evelyn A) emp Berk Life Ins Co Pitts h East
Moseley William E (Irene L) eng GE Pitts h "Northwood" off Pitts n E Dugway rd
Mossman Charles T (Florence M) emp GE Pitts h New Lenox rd
" Robert C bkpr Checker Brown's Exp r New Lenox rd n Pittsfield rd
Mulcare John H (Hazel K) prop Jack Mulcare Motor Supply Co Pitts h New Lenox rd n Pitts rd
Mullen Donald F Rev rector St Vincent De Paul's RC Church h Crystal
Mullins Clarence L (Flossie G) carp h Maple av c Reynolds
" Lee E appr carp r Maple av c Reynolds
Mulvey John J retired r Mary Mulvey
" Mary A h Crystal
MUNCH CHARLES conductor Boston Symphony Orchestra dir Berkshire Music Center and director The Berkshire Symphonic Festival h West
" Edward (Erma) emp GE Pitts h West
Munsinger Charles E (Cora B) painter r E Dugway rd
" Charles E (Helen) emp Pezzini Elec Pitts h East Dugway rd
" Edward J (Sadie A) emp Pezzini Elec Pitts h E Dugway rd h do
MURPHY GEORGE S & COMPANY accountants and auditors 28 North (602) Pittsfield see p 246
" George W (Mary A) elec eng GE Pitts h Pitts rd
Murray John P emp Tillotson's Garage res Franklin Lee
" Lulu M h Housatonic below Hynes av
Murtha Eleanor A tchr Center Sch r Housatonic below Hynes av
" Ellen L wid Peter J h Housatonic below Hynes av
" Grace E nurse Housatonic h do
" James B (Delia H) plumber Maskell Lahert Co Inc h Hubbard byd Maple av
Murthey Elizabeth A wid Elmore S h Pitts rd opp New Lenox rd RD1
" Helen A r Mrs Elizabeth A Murthey
" William (Laura) gasoline and oil Pittsfield rd h Cliffwood

NAGELSCHMIDT ALBERT L prop Clark Dairy res Pitts

The Stephens Agency
GENERAL INSURANCE
917 MAIN STREET
Tel. 219-W
DALTON, MASS.

Navin James E (Grace C) emp Mrs Helen Morris h West
Neissel Simon (Edith) barker Faivres Barber Shop h Church
Nelson Birger (Hulda) emp GE Pitts h Yokun av
Neurath Peter W (Virginia) emp GE Pitts h h Cliffwood
Neville Lizzie M wid Edward J h Housatonic n East
NEW ENGLAND FURNITURE CORP furniture rugs elec appliances 117 Fourth Pittsfield tel 5696-5697 see p 247
" England Telephone & Telegraph Co Iola Drumm chief opr Regnier Blk Walker
NEWTON ADELBERT I (Beatrice) pres Berkshire Gravel Inc and v-pres Lenox National Bank h Lee rd
" York New Haven & Hartford RR Joseph P Sick agt end Housatonic
Nicholas Katherine K Mrs dressmkr Church h do
Nolan James (Hazel) mason Fairview av h do
" Joseph USA r Fairview av
" William F (Maxine P) mason cont Main h do
Noonan Ellen A (Mrs William F) nurse Lenox Visiting Nurse Association Lee h West
NOONAN JOHN A mgr M-A-C Plan Inc of Pittsfield r George H Goussett
" William F (Ellen A) constable town and emp Smith Paper Lee h West
Nordic Cabins (Joseph and Agnes Gehring) Pittsfield
North Cottage (Lenox School) dormitory Kemble
" Herbert P Jr (Pauline) emp Pitts h E Dugway rd
" Lenox Community House Pittsfield opp Holmes rd
" Lenox Filling Station Arthur E Ruisseaux prop Pitts rd opp Holmes rd PO Pitts
" Lenox Package Store Walter A Hutchinson prop Pitts rd c New Lenox rd
" Mary K wid Herbert P h Pittsfield rd
" Virginia C Mrs r W H Clifford
Novo John T eng state r John V Novo
" John V (Margaret A) eng Lenox Library h Pitts rd
Nugent Maurice P (Minnie J) agt Railway Express h Cliffwood

O'BRIEN ALICE R emp Lee r Walker
" David J emp Lee h Walker
" Edward J florist Michael B O'Brien r West
" Edward J (Rose) prop The Log Cabin h Pittsfield rd
" F Raymond bkpr Michael T O'Brien r West
" George T (Mary F) emp Michael T O'Brien h Church
" James D field driver Town r Walker
" James R r Walker
" John J (Louise M) prop Eldorado Inn h Crystal c Walker PO Lenox Dale
" John J Jr (Elizabeth H) jan LHS h Main
" John M (Mary A) emp Smith Paper Co Lee h West
" Mary Mrs r Locust Farm Rest Home
" Michael T (Minnie C) florist West Lenox h do
" Patrick W emp Smith Paper h Church PO Lenox Dale
" Richard emp William B Bull & Son Inc r Main
" Richard N (Ellen C) emp Smith Paper Co Inc h Walker PO Lenox Dale
" Thomas (Ann) emp NET&TCo h Church
" Thomas J (Gladys A) r St Anne's av
O'Connell Joseph T (Helene N) prop O'Connell Buick Gt Barrington r "Pinecroft" Walker
" Margaret M r Main
O'Connor Mary R cook Meadow Place r Main
October Mt State Forest October Mt rd
O'Keefe John J (Fredella) emp Smith Paper Co Lee h Church
OLD STATE GRILL & BAR George A Turain mgr Walker at Curtis Hotel
Ollien Mary wid Joseph J h High
O'Meara Alice M script writer WEBC r Thomas J Baker Main
Ondus Stephen (Rose) gardener "Shadowbrook" h West
Oppermann Edward W (Marie J) mech Pitts r Fairview
" Marie J (Mrs Edward) clk F W Woolworth Co Pitts r Fairview
Osterhout Alice M laundress h Hubbard n Wehry farm
" Estelle J laundress r Hubbard byd Reynolds
" Marion A laundress r Hubbard byd Reynolds
Ostrander Elmer G (Mabel S) caretaker Pittsfield Water Shed h New Lenox rd byd RR
" George V (Joan) roofer r Housatonic
Our Lady of Mercy Seminary Society of the Fathers of Mercy Catholic School for boys to study for priesthood Reverend Raymond Borcino S PM Rector Rte 7 Kemble
OVERHEAD DOOR SALES & SERVICE Charles F Klitsch Jr prop Lenox rd Pittsfield see p 242
Owen J Herbert Rev (Bertha L) pastor Church on the Hill Congregational h Cliffwood

PADOLECCHIA JOSEPH emp Cranwell Prep School rd
Page George E (Nina) emp B Aumann's Restaurant h Franklin
Palmer Ralph C (Sarah V) chauf Shirley Falcke h Kemble
PANTALEO FRANCIS prop The Francis Shop r Church
Parker Esther C wid William H h East byd E Dugway rd
" Henry M (Margaret B) emp S Berk Power & Elec Co h St Anne's av
" Irving R (Edith T) farmer h East

Parker Lillian E emp Willey Bros Pitts r East byd E Dugway rd
" Mariette P wid George M h East byd E Dugway rd
" Marion E tchr Ludlow h East
" Walter K (Patricia) emp GE Pitts h East
Parsons David (Anita) USA h Pitts rd
" H May asst prin Lenox High Sch h Main
" Harriet E tchr r Tucker cor Fairview
" John T (Blanche S) emp WBRK mgr h E Dugway rd
" Lois wid D Elmer h Fairview
" Louise R r Tucker
" Mabel A h Pittsfield rd n East Dugway rd
" Marion W tchr Center Sch r Tucker
" Mira K emp Berk Life Ins Co r Pittsfield rd n East Dugway rd
" Tremaine (Marion) emp Smith Paper Co Lee h Schermerhorn Park Kemble
Paul Randolph C (Helen A) jeweler Walker h Housatonic
Paysan Michael A (Rita) steward Curtis Hotel h Church
PEACH FREDERICK C (Germaine B) mgr Goodbody & Co Pittsfield h Sunset av
Peaslee Greta E Mrs waitress Village Inn h Housatonic
PEIRSON HARDWARE CO INC 49 Summer Pittsfield see p 249
Peixeiro Antonio (Catherine) prop Ideal Inn h Pittsfield rd
" Daniel emp Ideal Inn r Pittsfield rd
Pelton James H (Emma L) selectman h New Lenox rd
" Richard V (Martha Q) bus Sheffield h Cliffwood c Greenwood
Penguin Drive-In (Albert and Claudine Masiero) Pittsfield rd
Pensing William r East
Pensivy Anna wid Mitchel h East
Penvenne Francois L (Marie) emp town h Hubbard cor Ash
" Jean (Shirley E) elec eng GE Pitts h Taconic av
Pereglou Beth emp Pitts r Hynes av
" Christopher emp Pitts r Hynes av
" Gus (Georgia) prop Lenox Shoe Shop h Hines av
Perkons George (Asja) emp GE Pitts h2 West
Pero Vernon (Loretta) prop Pero's Variety Store h Tucker
Pero's Variety Store Vernon Pero prop Housatonic
Perry Louis A (Mildred H) emp Clark-Aiken Co h Housatonic
" Merle J (Mary E) emp Columbia Mill r William A Perry
" Nellie F wid Oliver r Meadow Place Main
" Warren emp Air Vent Pitts h Pittsfield rd
" William A (Hazel A) paper mkr Columbia Mill Smith Paper Co h Crystal n Housatonic PO Lenox Dale
" William E lab r William A Perry
PETE'S MOTORS INC Chrysler and Plymouth sales and service 689-691 East Pittsfield see front cover
Peters Building Walker
" Edith r Meadow Place Miin
" L C Shop The Mrs Jane P Heathfield prop antiques Walker
" L Henry (Lina) town measurer wood and bark h Housatonic
PETERS LEONARD H (Lena G) pres Lenox Savings Bank h Housatonic
PETRICCA CONSTRUCTION CO general contractors 534 West Pittsfield see p 238
Pettibone Alfred B (Marjorie) emp GE Pitts h East
Pettinella Amato (Elelia) emp Petricca Const Co Pitts h Housatonic
" Elvira emp GE Pitts r Housatonic
Peyron Anthony retired r Church
PHARMER W D CO The Jewel Shop 90 North Pittsfield see p 253
Phelps Mary Mrs h Katherine PO Lenox Dale
" Stanley USA r Katherine Lenox Dale
Phinney Arthur B (Elizabeth L) emp Pitts High School h New Lenox byd East
Piazzo Emil T (Theresa) emp Village Inn r do
Pignatelli Albert N (Charlotte H) emp Sundrum House h Hynes av
" Filomena emp GE Pitts h Hynes av
" John (Nicolina) emp "Bellefontaine" h Housatonic
" Josephine M emp Pitts r Housatonic
" Joseph (Carol) emp Mrs Anna T Davies h Sunset av
Pine Acres Mary V Dugan prop tea room Walker
Pipkin Hubert A (Nell) physician and surgeon 50 South Pitts h32 Spadina pkwy sum res Lime Kiln rd Lenox
Piretti Andro (Mary) emp town of Lenox h High
" Henry R (Edna) elec h Tucker
" Joseph (Agnes) h Tucker
" Peter J (Victoria) lab h Tucker
PITTSFIELD COAL GAS CO Main office 31 South Pittsfield see p 9
PITTSFIELD CO-OPERATIVE BANK pres Richard H Gamwell v-pres Frank A Woodhead treas Walter L Guiltinan asst treas and loan officer Sidney M Smith 44-48 Fenn Pittsfield see p 5
PITTSFIELD CREDIT BUREAU INC credit reports and collections 50 South (11-12) Pittsfield see p 245
PITTSFIELD-DALTON HOME SUPPLY CO INC 537 Dalton av Pittsfield see back cover
PITTSFIELD MILK EXCHANGE INC 120-130 Francis av Pittsfield see p 246
PITTSFIELD NATIONAL BANK 7 North Pittsfield see front cover
PITTSFIELD RETREAD & TIRE CO INC 315 Dalton av Pittsfield tel 2-4354 night phone 8125 pres-treas Darrel E Badger see p 235
PITTSFIELD ROOFING COMPANY 263 Wahconah Pittsfield see front cover
Pixley Ella Mrs r Locust Farm Rest Home
Plass Sarah F wid William r Lime Kiln rd n Pitts rd
" Thomas H clk BLIns Co Pitts h Lime Klin rd n Pitts rd
Pleasant Valley Alvah W Sanborn dir bet Dugway rd West and Lime Kiln rd on West Mt rd
Ploughman William (Lillian M) emp Tours h West Mountain rd byd Lime Kiln rd
POIRIER IRENE M librarian Lenox Library Association h Sunset av c Kneeland av

" Louise M wid Pierre r Sunset c Kneeland av
Pong Henry W Chinese Laundry Housatonic h do
Ponzetti Richard J (Ann) clk First Nat Stores Inc h Church
Post John T (Margaret I) truck dr Brown's Express h Church n Walker Lenox Dale
" Office Lenox William F Dunn postmaster Joseph N Walsh assistant postmaster George L Hughes clk Edward L Barry clk William G Meaney clk Ralph Herrick carrier office days from 8 a m to 6:00 p m except Sunday and Holidays. Post Office Bldg Housatonic
" Office Lenox Dale postmaster Robert W Liston Open 7 a m to 2:30 p m and 5 p m to 6 p m Crystal n Walker
Potter Robert S (Katherine) tchr Lenox Sch h Kemble
" Ruth tchr Berk County Day r Yokun av
Poulsen George G (Mary J) elec eng GE Pitts h "Springbrook" Yokun av
Power Anastasia L tchr PHS Pitts r Lime Kiln rd
" Isabel V tchr PHS Pitts r Lime Kiln rd
" Mary A h Lime Kiln rd
" Elizabeth T wid William P h Pitts rd n Lime Kiln rd
Pratt Harriet wid Prosper h rear East n Housatonic
Prejsnar Frank (Mary) prop Frank's Beauty Salon res Stockbridge
PRENDERGAST PETER J (Virginia W) pres-treas Hagyard's Inc h Cliffwood
Prince Ada wid John r Main
" Edward H (Alecia) supvr GE Pitts h Pittsfield rd
" Edward H Jr r Pittsfield rd
Prout A Alice nurse Main h do
" E Marion bkpr Lenox Nat Bank r Church
" Gregory R (Mina N) meat cutter First Nat Stores h St Anne's av
" Nora E wid Michael furnished rooms apts and garage Housatonic n School h do
" Rita I emp GE Pitts r Housatonic
Provost Frank (Mary) emp Pitts r Katherine Lenox Dale
PUBLIC LOAN CO Edmund J Mastrovito mgr 137 North (1) Pittsfield see p 244
Pulitzer Marguerite wid Ralph h Cliffwood
Purches Grace H Mrs tchr The Berk Country Day Sch res Pitts
Putnam William A (Charlotte) emp Wheeler Inc Pitts h Church

QUINLAN LOUISE r Church
" Thomas B emp Detroit Mich r Church
Quinn Catherine A clk Hughes News Room r Housatonic n Church
" Helen N (Mrs Robert M) chiropodist Raymond h do
" James A (Genevieve M) mech William B Bull Sons h Housatonic
" James E (Elizabeth) member Sch Committee and blacksmith and general repairing Housatonic h do
QUINN MARY E asst treas-clk of corp Peirson Hardware Co Pittsfield r Housatonic n Church
" Robert M (Helen) chiropodist Pitts h Reynolds
" Thomas J (Mary T) chauf Mrs Helen Morris h Church
Quirk Robert Mrs r Main

RAILWAY EXPRESS AGENCY Maurice P Nugent agt Housatonic n Church
Ralston Robert R (Laura E) chemist GE Pitts h Schermerhorn Park
Rankin Jessie r The Gateways Walker
" Mary r The Gateways Walker
Rannou Rene F (Louise J) spinner A H Rice Co Pitts h Willow la
Rawling Alice M wid Tracy h New Lenox rd
" Alvah J (Lillian E) emp Dalton r New Lenox rd
Rayner Carl E (Winifred L) emp GE Pitts h Holmes rd
Read Fred A (Viola H) toolmkr GE Pitts h Walker n Church PO Lenox Dale
" Julia M wid Daniel D r Fred A Read
Red Barn Antique Shop Frederick G Kirkham prop Pittsfield rd
Redar Hyman prop Model Dairy Bar res Pittsfield
Regnier Augustin A (Eileen) emp Regnier Bros h Church
" Block Walker
" Bros (Hilaire A and Clement J Regnier) plumbing and heating Church
" Clement J (Regnier Bros) h Walker
" Hilaire A (Margaret M) (Regnier Bros) and night opr NET&TCo h Sunset av byd Kneeland
" Lucien A emp Dayton Ohio r Walker
" Philip E (Eva M) emp GE Pitts h West Mt rd
" Wilfred J (Lillie) retired h Pittsfield rd
Reidy Catherine Mrs h Housatonic
" Ellen A wid John r West
Reinke Herman W (Clara C) emp GE Pitts h Holmes
" Ruth E student r Holmes rd
Renfrew Loretta M r Tucker
Rennie John (Hester E) printer Sun Printing Co Pitts h East
Revilla Service Station Maurice Clere prop Pittsfield rd
Reynolds Joseph B (Agnes M) emp Pitts and member Sch Committee h Main
REYNOLDS & BARNES general insurance 150 North (104-105-106) Pittsfield see front cover
Rhinehart Henry B (Mary E) prop Eastover Poultry Farm h East byd E Dugout rd
Rich David prop Lenox Dale Watch Repair Shop Crystal n Walker h do Lenox Dale
Richards W Churchill (Anna A) emp William Bull & Sons Inc h Housatonic
Richardson Alice Mrs art supvr Lenox Schs res Lee
Rifenburgh William G (Sarah C) designer Crane & Co D h Yokun av
Riggs Lois (Mrs Murray L) tchr Lenox High Sch res Pitts
Rioux Julia A wid John S h Church PO Lenox Dale
Rivella Club Mrs Christine G Bontell prop Pitts rd

Roberts E Graham emp GE Pitts r New Lenox rd
" Elmer F (Hazel E) emp M J Mottor Co Pitts h New Lenox rd n East
ROBERTS HEATING SERVICE 122 Columbus av Pittsfield see p 247
" Kenneth E (Margaret F) emp GE Pitts h Cliffwood
" Nicholas F (Marjorie) h Cliffwood
" Phyllis (Mrs Stanton) sec Lenox School h Kemble
" Stanton F (Phyllis) chef Lenox School h Kemble
Robertson Foster L emp Smith Paper Lee Walker r Housatonic
" George (Mary) emp Highlawn Farm Lee h Stockbrodge
" John emp Highlawn Farm Lee r Stockbridge
Roche Edward clk Lenox Nat Bank r Mrs Margaret E Roche
ROCHE EDWARD J teller Lenox National Bank and prop Roche Funeral Home h Main
ROCHE FUNERAL HOME Edward J Roche prop Main see p 258
" John T (Dorothy) chiropodist 73 North (23) Pitts h Pittsfield rd
" Margaret E wid Maurice J antiques Pitts rd byd Cong Church h do
" Maurice J (Ann) adjustor Travelers Ins Co Pitts h Pittsfield rd
" William D (Irene T) bus Pitts h Sunset av
Rochelo Miles J (Elva B) h Housatonic
Rodrigues Louis retired r Main
Rogers Florence G wid Benjamin H h rear Main
Rollet Jules J (June A) carp h Lawton av PO Lenox Dale
Rollison Henry N (Myrtle M) emp GE Pitts h Housatonic
Romeo Angelo emp Smith Paper Co r Hubbard
" Anthony W (Lorna A) paperwinder Smith Paper Lee h Hubbard byd Reynolds
" Joseph (Angela F) emp Mrs Nellie Waters h Hubbard c Taconic av
" Peter J maintenance man water dept r Hubbard c Taconic av
" Thomas USA c Hubbard
" Victor J (Bessie S) millwright Smith Paper Lee h School PO Lenox Dale
Roosa Willard (Emma) emp GE Pitts h Housatonic
Rose Frank (Helen) emp Pitts h Under Mt rd
ROSENFELD'S CLOTHES SHOP men's clothing and furnishings 180-188 North Pittsfield see p 238
Rosewell Hirman retired r Fairview av
Rota Charles (Marie) oiler Smith Paper h School PO Lenox Dale
Roucoulet Albert h West Dugway rd
" Arthur (Rosamond) emp Pitts r West Dugway rd
Rounds Amelia A wid Walter r Harold A Bufe
Roux Albert C (Mary) h Hubbard
" Alexandrine wid Louis h Housatonic
" Antoine (Emily) h Willow lane
" Joseph (Matilde) emp GE Pitts h Willow Lane
" Lous J (Ellen) h Housatonic
Rowe Margaret wid James P r Mrs Elizabeth A Murthey
Roy Angeline C Mrs r Katherine PO Lenox Dale
" Augustus A retired h Franklin n Church
" Justice C carp and mason h Franklin n Church
Rubini-Reichlou Mario summer res h East
Rudge William J (Anne) elec eng GE h Schermerhorn Park
Ruisseaux Arthur E (Marie M) prop North Lenox Filling Station Pitts rd opp Holmes rd PO h Pitts RD2
" Edward P tree surgeon Pitts rd n North School PO Pitts
" William E (Julia) emp Smith Paper Lee h New Lenox rd
Runser Henry J (Phyllis) emp GE Pitts h New Lenox rd
Russell James M tchr Lenox School r St Martin's Hall
Ryan Elizabeth h Pittsfield rd
" Lawrence M Rev S J prof Cranwell Prep School r do
" Martin E Rev S J prof Cranwell Prep Sch r do
Ryer Francis R (Hortense P) draftsman GE Pitts h East c New Lenox rd
" George (Virginia) draftsman GE Pitts h Kneeland av

SABIN MARY (Mrs Richard D) nurse h Fairview
" Richard D (Mary) emp Sears Roebuck and Co h Fairview
Sackett Alice M h Mahanna Block Church
Sagendorph Herbert (Mary) emp GE Pitts h Housatonic
SAINT ANN'S RC CHURCH Rev George B Healy pastor Rev Francis T Keaney curate Sunday masses 7, 8:30 and 10 a m Devotions Sunday 3:30 p m and Friday 7:30 p m Main see p 257
" Helena's (Episcopal) Chapel Rev Robert S S Whitman New Lenox rd
" Stanislaus Novitiate Shadowbrook School West nr Stockbridge Line
" Vincent DePaul's RC Church Rev Donald F Mullen pastor Crystal n Elm Lenox Dale
Sala John (Adelaide) emp Smith Paper Lee h Housatonic
Salomone Alfred P (Mary Agnes) emp GE Pitts h East
Salvatore Anthony (Ruth) emp GE Pitts h rear Cliff wood
Sambonett Ida cook Village Inn r do
Sample Milton (Virginia M) welder GE Pitts h East
Sanborn Alvah W (Virginia C) dir The Pleasant Valley h West Mt rd
" Bruce (Maude W) lawyer St Paul Minn h Stockbridge
Sandberg K O William (Lillian) emp GE Pitts h Schermerhorn pk
Sante Harold (Marcia) emp Pitts h Pittsfield rd
Sargent John A (Rose) emp GE Pitts h New Lenox rd
" Rose (Mrs John A) emp Busy Bee Pitts h New Lenox rd

Savery Kenneth emp GE Pitts r Walker
Sayers Bros (Edward W and Harry T Sayers) junk dealers East
" Edward W (Ruth M) (Sayers Bros) h East
" Harry T (Ethel) (Sayers Bros) r East
Scarinz Hugo student r East
" Louis (Mary) emp Smith Paper East n Housatonic
" Silvio P student r East n Housatonic
Schenck Alma (Locust Farm Rest Home) h Pittsfield rd
" Mary wid Frederic J h "Valley Head" Cliffwood
Schermerhorn Harriett wid Arthur F h "Schermeer" Kemble n Walker
SCHULZE F B CO paints, hardware, farm machinery dairy supplies and equipment 765 Tyler Pittsfield tel 2-1474 see p 247
Schwab Albert B (Jeanette) farmer h Lee Back rd (Golden Hill)
" Albert F (Anita) farmer h Lee Back rd (Golden Hill) PO Lenox Dale
" Caroline emp GE Pitts r West
" Christian (Hattie M) supt John J Shepard Jr n Greenwood n Cliffwood
" Donald R (Carolyn) emp Pitts Milk Exchange h Lee Back rd (Golden Hill) PO Lenox Dale
" Frederick W (Marcella E) emp Smith Paper Lee h West
" Mary R sten GE Pitts r West
Scully Daniel P (Clara) emp May's Eng Pitts h New Lenox rd n Pitts rd
" Francis W tree surgeon state r New Lenox rd n Pitts rd
Seamans Carroll E (Marion) antiques Pittsfield rd h do
Search Helen (Locust Farm Rest Home) h Pittsfield rd
Sears Belle A wid Clarence L h New Lenox rd byd East
" Charles M (Lucy D) retired h Taconic av
" Clarence M dairy farmer r New Lenox rd n East
" Luther E eng B&ARR h New Lenox rd c East
" Monica L wid Chaunsey H h New Lenox rd
Sedgwick Gilbert H emp surveyor State of Mass r East
" Hall—Sedgwick Hall Building Main
" Hall Building Main n Walker
" Henry E USA r East
" Inez waitress Model Dairy Bar r East
" Manton R emp Lenox National Bank h Housatonic
" T Oliver student r East
" Thomas L (Alma H) dairyman and fence viewer town h East
Seelke Karl (Lieselotte) emp French's Elec Motor Shop r G W Steinhilber Lenox Dale
" Lieselotte (Mrs Karl) emp Glix-Brandt Co r G W Steinhilber Lenox Dale
Segendorph Herbert T (Ellen) emp GE Pitts h Housatonic
Seltzer Stanley (Joanne) h Cliffwood
Senior John L bus NY City r Cliffwood
" Maud C wid John L h Cliffwood
"Shadowbrook" St Stanislaus Novitiate Rev William F Finneran S J rector West nr Stockbridge line
Shakers George mgr Lenox Hotel Inc r Church c Housatonic
" Peter pres-treas Lenox Hotel Inc rd
Shalley John J (Mary C) elec Smith Paper Co Lee and selectman Lenox h Fairview av
" Mary C (Mrs John J) sub opr NET&TCo h Fairview av
Shanahan William E Rev S J prof Cranwell Prep School r do
SHAPIRO MOTORS INC Dodge and Plymouth sales and service 631 North Pittsfield see top lines
Sharp Elmer B (Anna E) caretaker Bruce Sanborn h Stockbridge
" Eunice A sec So Berk Power & Elec Co r Hawthorne
" Robert E (Eva L) retired h West
Shea Nicholas F acct Boston r George P Walsh
SHEINHOUSE LEON T (Rita G) realtor and insurance 86 North (214-215) Pittsfield h 533 South see p 252
Shepardson Hugh W (Sylvia M) horticulturist h October Mt rd n New Lenox rd
" Marjorie (Mrs Robert) clk Mexican Shop h Church
" Robert (Marjorie) emp Western Mass Electric Co h Church
" Wheeler A tree warden and moth insp town h October Mt rd
SHERATON HOTEL 8 South Pittsfield see p 12
Shields Francis N paper mkr Columbia Mill Smith Paper Lee h Lawton av PO Lenox Dale
" John E (Anna) emp Smith Paper Co Lee h rear Main
" Kathleen R Mrs emp Tillson's r Lawton av
SHIPPEY SPRING & AUTO PARTS INC auto springs etc 228 W Housatonic Pittsfield pres Lyle Harrington treas Omer Choquette see back bone
Shoules George E (Lillian) acct Berkshire Gravel Co h Housatonic
Shove Burton E (Vera M) carp h Berk Trailer ct PO Pitts
Sick Joseph P (Aleacia A) agt NYNH&HRR res Housatonic
Sieber Albert emp GE Pitts h Hynes av
Siebert Albert E (Helen) h Hynes av
" Marguerite wid Alfred h Hynes av
Simmons William W (Mabel D) emp Commonwealth of Mass Highway Dept h Walker Lenox Dale
Simon Michael A (I Freeda) farmer h East
Simpson Edith J emp NET&TCo r East
" Elizabeth wid William h East
" Grace B emp Berk Fire Ins r East
" John A (Edith M) gas sta attd h East
" William M (Annabelle) emp May's Machine Co Pitts h Sunset av
Sires John H emp State Forestry div r A Bonhatil Peterson rd Lenox Dale
SLOPER C W & SONS Archibald K Sloper prop Roger B Sloper mgr insurance and real estate 42 North Pittsfield tel 2-5042 see p 252

Smith Anthony (Nellie M) plumber Joseph H Johnsons Sons h Main
SMITH E G & CO Edward G Smith prop real estate and insurance 10 Church see p 260
SMITH EDWARD G (Dorothy J) prop E G Smith & Co h10 Church
" Grace I wid Marion W maid Lenox School h Kemble
" Janet W (Mrs Robert) writer h West
" Joseph E (Francis P) emp "Pine Needles" h Under Mt rd
" Mary (Mrs John) emp Lenox News Room h Walker
" Paper Inc paper mfrs Lenox Dale officers at Center S Lee
" Robert (Janet W) writer h West
Snell Jane Mrs r "Meadow Place" Main
Snellgrove Helen wid Joseph h Housatonic
Snook Delmar J (Pearl) emp GE Pitts h rear Walker
Sohl Dorothy M r Housatonic
" George F (Lillian J) bkpr Berkshire Gravel Co Pitts h Housatonic
" George F Jr emp GE Pitts r Housatonic
Soldiers Monument Walker
Solomon Walter retired r Fairview av
Soule Helen wid John r Housatonic
Soules Harold E student r Hawthorne
Sour Kenneth W (Grace E) millhand h October Mountain rd
South Cottage (Lenox School) dormitory Kemble
Southern Berkshire Power & Electric Co Alexander Wylie Jr local mgr Walker
Spafford Norman S (Bertha A) farmer h "High Nick" Cliffwood
Sparks Edward H (Anna F) emp David Dana h Hubbard n Main
Susan C r Meadow Place Main
Spencer Catherine P r Tucker
SPENCER EDMUND treas Lenox Savings Bank h Tucker
SPITALERI BROTHERS & CO accountants and auditors 100 North (421-425) Pittsfield see p 245
SPOFFORD ROSCOE L (Harriet W) clk-treas Berkshire Gravel Inc res Lee
Sporer William V h Sunset
Sprague Lester R (Della) emp GE Pitts h East
Staafs Philip L (Dorothy R) emp GE Pitts h Housatonic
Stach Alfon's (Greta) (Hampton Terrace) h Walker
" Erwin (Florence P) (Hampton Terrace) h Walker
STANLEY CHARLES G (Julia I) (Curtis Garage) h Church
" Julia K (Mrs Charles G) dental asst Dr John F Keller h Church
" Kate F wid William R clk Lenox Savings Bank h Tucker
" Mary M nurse Housatonic cor High h do
STANLEY RICHARD A JR (Mary) (Curtis Garage) h St Anne's av
" William T (Francis P) emp GE Pitts h Stockbridge
Stannard Lester C (Frances C) h Housatonic
Star Press Edward A Miller prop East byd Hubbard
Starks Mamie tchr r Walker
" Ralph J (Virginia) retired h Walker
Steinhilber Barber A emp BL Ins Co Pitts r Crystal n Walker
" George W (Hedwig M A) prop George's Cash Mkt h Crystal Lenox Dale
Ster Peter M (Jeanne M) emp Clifford Co h Housatonic
Steuerwald Anita M emp Pitts h New Lenox rd
" Harvey M (Margaret) carp Berle Fielding h Church
STEUERWALD KENNETH F (Edith M) treas-gen mgr Ben Franklin Press Pittsfield h Stockbridge
" Margaret H (Mrs Harvey) opr NET&T Co h Church
Stevens Arthur E (Harriet E) carp surveyor lumber town h East byd New Lenox rd h do
STEVENSON & CO INC insurance 34 North Pittsfield see p 251
St Hart Aaron (Marion S) emp GE Pitts h New Lenox rd
" Robert M USAF r New Lenox rd
Stickles Amber M (Mrs Elmer T) mgr Model Dairy Bar h Reynolds c Taconic
" Donald C student r Elmer T Stickles
" Elmer T (Amber M) emp William B Bull Sons Inc h Reynolds
" John L (Alice) emp GE Pitts h off Housatonic byd Willow la
" Louis E supt Lenox View Cemetery and measurer wood and bark town h Reynolds c Taconic av
" Luella A r Reynolds c Taconic av
St Jaques Lauriel I (Leona A) USA r Pitts rd
St Martin's Hall (Lenox School) adm bldg classrooms and dormitory Kemble
STOCKBRIDGE INN (Howard and Thelma Dengler) Main route 7 Stockbridge
Stolberg Lee Roy (Mary Anna) traffic mgr New England Lime Co Adams h Pitts rd n limits PO Pitts RD2
Stone Mary A Mrs h Pitts rd n Cong Church
Stonewall House Mrs Elsa Aiba prop tourists rooms Pittsfield rd
Stoskin Morris (Lillian) livestock dealer Pittsfield rd h do
" Vera emp GE Pitts r Pittsfield rd
Stouter Mary maid "Birchwood" h Main
Streeter Lincoln L (Clara F) emp Smith Paper Lee h Mill PO Lenox Dale
Stribley Thomas E (Ruth F) emp Maskell Mahert Co Inc r Bertram R Maskell
Stringer Henry J barber shop Crystal n Walker h do PO Lenox Dale
" J Edra emp Smith Paper r Henry J Stringer
" John C emp H J Bridgman Inc Pitts r Church PO Lenox Dale
" Victor J retired h Henry J Stringer
" Victor J Jr (Eva Lillian) carp off Church PO Lenox Dale h do
St Stanislaus Novitiate West nr Stockbridge line
Stumbaugh George F (Agnes L) emp Hurlbut Paper Co S Lee r Church PO Lenox Dale
Sturgeon Frederick M (Annette) emp Arizona h Church

Sullivan James T (Katherine) emp Southern Berkshire Power & Electric Co h Hawthorne
" John (Marjorie) emp Pitts h Church
" Patrick J (Alice A) emp Herrick Furniture Co h Roy av Lenox Dale
" William F h Stockbridge
Sweeney Harold (Carol) emp Pitts h Church
" James O (Virginia) emp GE Pitts h Kneeland
Swenson Thomas F (Ruby D) paper mkr Smith Paper Inc Lee h Elm n Crystal Lenox Dale
" Thomas F Jr paper mkr Smith Paper Lee r Thomas F Elm Lenox Dale
Swicker Jack E (Margaret J) prop Wendover Dairy h Schermerhorn Park off Kemble
Sykes Allen R (Lois) emp Berk Trailer Court h do
" Henry R (Marion M) prop Berkshire Trailer Ct and acct Pitts rd h do
" Kenneth (Martha) emp Gt Barrington Pittsfield Berk Trailer Court
Syres John (Daisy) h Housatonic n St Ann's Cemetery

TALBOT WILLIAM T (Mary C) lab h Taconic av n Hubbard
Tallarico Frank h Walker
" Lucy r Walker
"TANGLEWOOD" under auspices of Boston Symphony Orchestra Music Festival West see p 262
" Motor Court Sam Friedland prop Pittsfield rd
Tanner Harvey A (Anne S) emp GE Pitts h New Lenox rd n East
Taylor Eli (Margaret M) emp Elmvale Pitts h East
" Mary L r Florence Clifford
TERRELL'S TRAVEL BUREAU 16 South (3) Pittsfield tel 2-3035 see p 254
Theriault Lucien emp GE Pitts h Berk Trailer ct Pittsfield rd
Thomas Ada r Mrs Elizabeth A Murthey
" Frederick retired r Mrs Elizabeth A Murthey
" William G (Jeanne M C) supt Sundrum House h do
Thomason Jesse L (Jocelyn C) member sch committee emp GE Pitts h Stockbridge byd Hawthorne
Thompson Arthur P plumber Maskell Lahert Co h East byd Hubbard
" John L (Beatrice) emp Eaton Paper Corp Pitts h Pittsfield rd
Thomson Charles appr plumber J H Johnson & Son r Housatonic
" Dorothea r Housatonic
" James A (Lillian E) retired h Housatonic
" James A Jr r Housatonic
" Llewellyn M USA r Housatonic
Thorne Ann M (Mrs Edward) sec William B Bull & Son Inc res Lee
Thuesen Ernest J (Loretta M) financial adviser h Lee rd
Thayer Hall (Lenox Sch) dining room Kemble
Tierney Warren B (Jessica) chauf h Housatonic
Tietgens Herman C (Beatrice H) emp Gen Baking Co P h New Lenox rd
TIFFT BROTHERS Harry B Johnson res mgr investment securities 100 North (217-219-221) Pittsfield see p 243
Tillotson Claude W r Walker n Church Lenox Dale
" Marion F wid Robert S h Main c Sunset av
TILLOTSON'S GARAGE R Harry Barnes prop Chrysler Plymouth sales and service Walker nr Crystal PO Lenox Dale see p 255
" Hall Walker nr Crystal
Tobin Edward P (Margaret R) emp GE Pitts r West Mt rd n Pitts rd PO RD2 Pitts
" Patrick retired West Mt rd n P rd PO RD2 Pittsfield
Tocchio Barnard E (Marguerite A) emp Berk St Ry h New Lenox rd
Todd John (Emily J) emp Lee Super Mkt h Housatonic
" William emp GE Pitts r Fairview av
Toler Robert C USA h Berk Trailer Court
Tomasso Armand r New Lenox rd n Pittsfield rd
" Carmela wid Bartholomeo h New Lenox rd n Pittsfield rd
" Florence G emp GE r New Lenox rd n Pitts rd
" Louis J emp GE Pitts r New Lenox rd n Pitts rd
Tongren Signe nurse Cliffwood h do
Tongring Helena M house mother St Martin's Hall Lenox School r Kemble
Toolan Eliza wid John h High
" John J Jr (Blanche) emp NET&TCo h High
" Margaret M emp LHS r West
Toole Helen M emp N Adams r Main
" James J (Catherine C) emp Eagle Mill Smith Paper Lee r Crystal PO Lenox Dale
" John J A retired h Main
" John R (Josephine) emp GE Pitts h Elm opp Sch Lenox Dale
" Margaret M tchr Baltimore Md r Main
" Mary E clk Lee r Crystal PO Lenox Dale
" Nora T wid Thomas A h Crystal PO Lenox Dale
Tormey Hubert H (Eleanor D) tower boss Smith Paper Lenox Dale
" John R emp Smith Paper Division r Crystal n Roy av PO Lenox Dale
" Michael J (Adele J) retired h Crystal PO Lenox Dale
Towle Stevenson h Cliffwood
Town Hall Walker opp Curtis Hotel
TRAVER HENRY AGENCY insurance real estate and appraisals 28 North (506) Pittsfield see p 251
Trinity Church (Episcopal) Rev Robert S Whitman rector Sunday Service 11 a m Kemple c Walker
Tripp Alfred J (Anna E) emp NYNH&H RR h Crystal n Walker PO Lenox Dale
Trombly Chleele Jr emp Williamstown r Kemble
" Chleele T (Bertha C) prop Berk Screen Co h Kemble

Trombly Eugene prop Berk Screen Co r Kemble
" John J emp New York r Kemble
Trubridge Louis W (Josephine) retired h West
TURAIN GEORGE A mgr Old Stage Grill & Bar and pres-gen mgr Curtis Hotel Inc r do
Turner Eugene S (Shirley J) emp Wendover Dairy h Stockbridge
" Henry W (Ethel M) emp Lee r Lenox Hotel
" John S (Elsie) emp E O Kimball r off Walker
Tyler Thomas (Louise) emp Lee Steam Laundry h Church Lenox Dale
Tyrrell Harold F (Olive B) civil eng state highway dept h New Lenox rd
" Ralph student r New Lenox rd

UNION FEDERAL SAVINGS & LOAN ASSOCIATION chrm board of directors Edward N Huntress pres J Donald Codey v-pres William C Root sec-asst treas Mrs Josephine C Cancilla 48 North Pittsfield see p 6
Upper House (The Lenox School) West

VAGNINI CHESTER (Sophie) mason h Pittsfield rd
" Thomas emp mold master Pitts r Pittsfield rd
Vahle Franz (Anna C) h West Mt rd
Van Alstyne Phyllis opr NET&TCo r West
" Sears R (M Una) emp GE h West
Van Bramer John R (E Geraldine) emp GE Pitts East at Pitts line
Van Lund John A (Helen R) elec eng GE h Stockbridge
Van Zandt Edward H (Felicie) retired h Housatonic
Vass Warren A Jr (Betty Jane) emp US Govt h West
Verchot Thomas J r Alfred T Godey Roy av
VESELIK MARIE R MRS prop Garden Gables h do
Vigneau John R Rev SJ prof Cranwell Prep School r do
Village Inn Mrs Josephine B Farnham prop open the year around Church
Vincent Delmer J lab r Reynolds n Hubbard
" Frank J emp Pitts h Hubbard
" Fred J (Agnes T) lab h Reynolds n Hubbard
Voisin Alfred J (Jane S) emp GE h Katherine PO Lenox Dale
" Frank (Siene) h School n Lawton Lenox Dale
" Maria wid Charles r Mrs Harriet Pratt
Voison Emil X (Elizabeth H) emp Smith Paper h East n Housatonic

WADE GEORGIA O emp GE Pitts r East n Housatonic
" Lois A h East n Housatonic
Walchars John C Rev SJ prof Cranwell Prep School r do
Walcott Salvador B (Virginia T) USA Mrs Marion F Tillotson Main
Walker Reuben McD (Grace E) furnace opr GE Pitts h New Lenox rd byd East
WALK-OVER SHOE STORE 190 North Pittsfield see p 237
Wallace Edward W (Anna M) emp Wallace Inn h Main c Housatonic
" Edward W Jr (Lucy T) mgr First Nat Store Church h Elm n Crystal PO Lenox Dale
" Inn Mrs Anna Wallace prop Main c Housatonic
Walsh Arthur E (Sheila M) emp Mohawk Beverage Co h Church Lenox Dale
" Catherine (Mrs Joseph N) tax collector h St Anne's av
WALSH FLORENCE S (Mrs George P) acct William B Bull Sons Inc h West
" Francis E (Amelia) emp GE Pitts h St Anne's av
" George P (Florence S) emp GE Pitts h West
" Joseph N asst postmaster r St Anne's av
Walters Nellie wid John sum res h "Deep Den" Cliffwood
Ward Donald D (M Anne) emp GE Pitts r Church
" M Anne (Mrs Donald D) emp Pitts Nat Bank Pitts r Church
Warner Burrage (Jane Gray) tchr Lenox Sch h North Cottage Kemble
Weatherston Frances r The Gateways Walker
Weeks William W Rev SJ prof Cranwell Preparatory Sch r do
Wehry August B (Evelyn) farmer h Hubbard
" Marie W r Hubbard av
Weidermann Henry (Mary A) guard GE Pittsfield h Main
" Mary A (Mrs Henry) prop Lenox Twin Maples Main h do
Weigler William J Rev SJ prof Cranwell prof Cranwell Prep School r do
Weisenstein Heinz prop Whitestone Photo Studio sum res Hawthorne win res New York City
Weiss Alice M Mrs h Housatonic byd Hynes av
" Anna (Mrs Edward F) tchr Center Sch r Housatonic byd Hynes av
" Edmund F (Anna) emp GE Pitts r Housatonic byd Hynes av
" Russell O (Elsie K) emp New England Adv Co h Lenox
Weissbrod Barbara tchr LHS r Main
" Philip C (Ruth W) draftsman GE Pitts h New Lenox rd byd East
Welch Alice (Mrs Willoney) emp Cranwell School h Lee rd
" James lab r Willoney Welch
" Willoney (Alice) h Lee rd
Weldon John J (Ellen) retired h Berk Trailer Court
WELLINGTON FUNERAL HOME funeral directors 220 East Pittsfield see inside back cover
" James A (Martha) eng Smith Paper h Mill PO Lenox Dale
" Mabel C wid Albert E r James A Wellington
Welsh Elizabeth r Housatonic
" Elizabeth C wid Patrick h Housatonic
Wendover Dairy Jack Swicker prop East

The Stephens Agency
917 MAIN STREET
Tel. 219-W
GENERAL INSURANCE
DALTON, MASS.

Werner Block Housatonic
" George (Elvira A) barber Sunbeam Barber Shop h Tucker
Wertz Charles W (Marion E) elec eng GE Pitts h Holmes rd PO RD2 Pitts
West Cottage (Lenox School) dormitory Kemble
WESTERN MASSACHUSETTS ELECTRIC CO Western div mgr William A Whittlesley 3rd Main office 48 Eagle Pittsfield see p 8
" Union Telegraph Co Hagyard Inc agt Housatonic
Weston Edith night supvr H of M Hosp Pitts r Mrs Mary Weston
" Mary wid William L h Taconic av
Wetherbee Edith D wid Roy r Walker n Lenox Dale
Whalen Richard E (Mary S) prop Lenox Package Store and member school committee h Pittsfield rd
Wheeler Francis R (Helen M) prop Wheeler's Market h St Anne's av
" Madeline L wid Russel G h Church
" Mary K sten Lee r Church
" Robert E USA r Church
Wheeler's Market Francis R Wheeler prop groceries meats and vegetables Main
Whipple Charles R (Isabel G) emp EP Corp Pitts h "The Ledge" Cliffwood
White Walter H (Margaret F) electro plater GE Pitts h East byd New Lenox rd
Whitestone Photo Studio Heinz Weisenstein prop Main
Whitman Robert S Rev (Eleanor) rector Trinity Episcopal Church and St Helena's Chapel h Kemble
WHITNEY'S ELECTRIC REFRIGERATION SERVICE CO Oswald F Whitney prop 210 Elm Pittsfield tel 2-6575 see p 250
Whittemore Frances O wid Oscar M h "Waycross" Plunkett
Whittier Ruth L nurse in charge Lenox School Infirmary r North Cottage
Willey Bros Maurice Willey tile cont Housatonic byd Willow la
" Maurice (Mary V) Willey Bros r Housatonic av byd Hynes av
Williams Catherine wid Harry C r Walker
" Walter H (Mildred E) emp GE Pitts h New Lenox rd
Willmont—see Vuillemenot
Winchell Elmer (Gwendolyne) gate tender NYNH&HRR h Lee Back rd (Golden Hill)
" Ruth L wid Charles H h Holmes rd n Pitts rd RD RD2 Pitts
Windsor Mountain School The Heintz Bonday prin West
Windshield Elmer (Gwendolyn) emp B&A RR r Lee Back rd (Golden Hill) PO Lenox Dale
Winestock Theodore L (Hazel A) emp GE Pitts h East n New Lenox rd
" Theodore G r East n New Lenox rd
Wing Lucy Mrs r Mrs Marie Lavalette
Witham Charles A retired r Mrs Minnie E Melvin East n New Lenox
Wolco Manufacturing Inc Francis W Hebert gen mgr Main
Wollison Katherine F Mrs cook The Gateways h Main c Housatonic
Wood Betty J emp E O Kimball r Walker
WOOD BROTHERS musical merchandise 421 North Pittsfield see front cover
" David H asst headmaster Lenox School r St Martin's Hall Kemble
" Frederick (Alice M) emp Aerovent Equipment Co Inc h Schermerhorn Park
Woodard Myron E (Sadie E) emp GE Pitts h E Dugway rd
WOODGER HERBERT W (Kathryn) pres-treas Berkshire Sheet Metal Works Pittsfield h Stockbridge rd n Morgan Farm
" James H (Aline R) horticultural cont "Springbrook" Yokun av h do
" Ronald R student r Yokun av
" William G (Jane) retired h Yokun av
Wright Stanley F (Ruth) emp Pitts h Church
" William J (Mary A) emp GE Pitts h New Lenox rd byd E New Lenox rd
Wylie Alexander (Ellen M) mgr Southern Berk Power & Electric Co h Walker
" Rachel D Mrs sten Clark-Aiken Co Lee r Reynolds

YEZZI SILVIO retired r Holmes rd
Young Alexander J (Martha H) physician Pitts h Pittsfield rd

ZAMBONI JOSEPH hotel wkr r Tucker
Zink Donald G (Melba L) farmer h E New Lenox rd n Pitts line PO Pitts
" Neison C (Edna G) emp E D Jones Sons Pitts h October Mt rd

Copies Of This Directory For Sale By The Publishers

H .A. MANNING COMPANY

H. A. MANNING COMPANY

ESTABLISHED 1905

DIRECTORIES MAPS

Member Association North American Directory Publishers

ADVERTISING CATALOGING

Associate Member Advertising Federation of America

277 State Street Schenectady 5, N. Y.

33 Lyman Street Springfield 3, Mass.

104 Hanover Street Boston 13, Mass.

"You cannot keep out of trouble by spending more than you earn"

MORE TRUE TODAY than YESTERDAY

What Abe Lincoln said so well years ago applies to our living today even more. Consider his further comments:

"You cannot bring about prosperity by discouraging thrift.
"You cannot strengthen the weak by weakening the strong.
"You cannot help strong men by tearing down big men.
"You cannot help the wage earner by pulling down the wage payer.
"You cannot further the brotherhood of man by encouraging class hatred.
"You cannot help the poor by destroying the rich.
"You cannot establish sound security on borrowed money.
"You cannot build character and courage by taking away man's initiative and independence.
"You cannot help men permanently by doing for them what they could and should do for themselves."

The CITY DIRECTORY teaches thrift of time and saves waste of energy in finding locations and names of nearly everything in your city....

USE IT and DO NOT GUESS

SHAPIRO MOTORS, Inc.

COMPLETE AUTOMOTIVE SERVICE 631 NORTH ST. DIAL 8255

MANNING'S

Lenox Numerical Street Directory 1952

Copyright 1952, by H. A. Manning Co.

Containing a full list of streets and roads, with the dwellings and stores located thereon. Residences and places of business are designated by their street numbers, numerically arranged. Where no number an em dash (—) has been used. Where the houses are not numbered, the householders are arranged in the order they come on the street. Figures in parentheses following names, indicate number of rooms, suite or apartment in building.

ASH STREET
From Hubbard north to Reynolds
Left Right
— Vincent Antonangeli
— Ernest F Drumm

BALDHEAD ROAD
From West northeasterly to Pease rd
No houses

BLAKE ROAD
From under Mt rd north to West Mt rd
No houses

BOLTON LANE
From Walker southwesterly
10 Gladys Greene
12 House under const
House under const
House under const

CHRISTIAN HILL
A section off Hubbard and Taconic av

CHURCH STREET
From Walker near Curtis Hotel north to Franklin
— Michael A Paysan
— Village Inn
Regnier Bros, plumbers
Augustin A Regnier
— Theron L Farnham
— Francis Pantaleo
— William Gregory
— Thomas J Quinn
— Howard Crosby
— Mrs Mary G Gabron
— Mrs Mary A Mahanna
— Vacant
— Vacant
— Francis J Ford
— Florence C Mahanna
— Francis A DuFresne
— David Herrick Inc, furniture
— William A Putnam
— Leon Abert
— Simon Neissel
— Edward G Smith
— E G Smith & Co
— Mahanna Block
— Frank's Beauty Salon
— The Lenox Luncheonette
— Mrs Katherine M Nichols
— Alice M Sackett
— Mrs Bridget Donigan
— John J O'Keefe
— Richard J Ponzetti
— Vacant
— Lenox Hotel Inc

Left Right
— Vacant
— First Nat Store, grocers
— Housatonic crosses
— Edward P Daley
— rear Mrs Mary J Fallon
— Ray B Gardner
— Lenox Package Store
— Vacant
— Henry P Hageman
— rear John D Martin
rear John D Martin, plumber
— Mrs Madeline L Wheeler
— Frank V Kauger
— Frederick M Sturgeon
— John Sullivan
— Mrs Margaret Gallagher
— Daniel E Fallon
— J H Johnson & Sons, plumbing shop
— Stanley F Wright
— John W Johnson
— Thomas O'Brien
— Harold J Sweeney
— Harvey M Steuerwald
— Mrs Elizabeth Flynn
— Daniel M Curtin
— Charles G Stanley
— John D Blake
— David J Grogan
— Mrs Hannah M Lyons
— Thomas R Kirby
Michael J Kelly, funeral home
— Tucker begins
— Clifton E DeBlois
— William E Kirby
— George T O'Brien
— Mrs Elizabeth Quinlan

CHURCH STREET, LENOXDALE
From Walker at Grace Methodist Church near River bridge westerly to Patterson
— Robert Maxwell
— Royce C Carey
— Frederick J Daniels
— George F Carey
John T Post
— Charles B Lorette
Alax McKensey
Timothy G Donigan
— George F Stumbaud
— Victor J Stringer
— Off Allen G Crothers
— Off Vincent E Duby
Russell F Brush
— Thomas Tyler
— Arthur P Walsh
— Anthony J DiSomoni
Vacant

Left Right
— Mrs Julia A Rioux
— George E Connors
— Katherine ends
— Lee Back rd, Golden Hill begins

CLIFFWOOD STREET
From Main opp Franklin northwest to jct Under and Blake rd Mountain rd near Richmond rd
— Frank B Duprey
— Rev J Herbert Owen
— Philip C Boshara
— Florence Clifford
— The Castle
— Mrs Suzanne V Jacques
— Charles Dee
— John W Lahert
— Thomas F Lahert
— rear Vacant
— Harold R Felton
— Philip Blake
— Signe Tongren
— rear Anthony Salvatore
— Edith M Flood, beauty parlor
— Edith M Flood
— George T Forrest
— Maurice P Nugent
Elizabeth Malone
— Edward M Burke
— Stevenson Towle
Robert Field
— Vacant
— Raymond W Flynn
— Edgar L Hollis
— Mrs Jeanette B Keane
— George E Mole
— W Hewitt Clifford
— Mrs Barbara F Byrne
— Vacant house
— Vacant
— Richard V Pelton
— Vacant
— Mrs Marguerite Pulitzer
— Greenwood ends
— Vacant
— Mrs Blair Clark
— Yokun av ends
— Charles R Whipple "The Ledge"
— Herbert M Brusman
— Stanley Seltzer
— Nicholas Roberts
— Thomas A Kiley
— Mrs Mary M Mackey
— Bartholmew G Casey
— William Murthey
— Kenneth E Roberts
— Mrs Mary Kelly
— Elmer Mathews
— Mary M Mackey

H. A. MANNING COMPANY

ESTABLISHED 1905

DIRECTORIES MAPS

Member Association North American Directory Publishers

ADVERTISING CATALOGING

Associate Member Advertising Federation of America

277 State Street Schenectady 5, N. Y.

33 Lyman Street Springfield 3, Mass.

104 Hanover Street Boston 13, Mass.

"You cannot keep out of trouble by spending more than you earn"

MORE TRUE TODAY than YESTERDAY

What Abe Lincoln said so well years ago applies to our living today even more. Consider his further comments:

"You cannot bring about prosperity by discouraging thrift.
"You cannot strengthen the weak by weakening the strong.
"You cannot help strong men by tearing down big men.
"You cannot help the wage earner by pulling down the wage payer.
"You cannot further the brotherhood of man by encouraging class hatred.
"You cannot help the poor by destroying the rich.
"You cannot establish sound security on borrowed money.
"You cannot build character and courage by taking away man's initiative and independence.
"You cannot help men permanently by doing for them what they could and should do for themselves."

The CITY DIRECTORY teaches thrift of time and saves waste of energy in finding locations and names of nearly everything in your city....

USE IT and DO NOT GUESS

SHAPIRO MOTORS, Inc.

COMPLETE AUTOMOTIVE SERVICE

631 NORTH ST.
DIAL 8255

MANNING'S

Lenox Numerical Street Directory 1952

Copyright 1952, by H. A. Manning Co.

Containing a full list of streets and roads, with the dwellings and stores located thereon. Residences and places of business are designated by their street numbers, numerically arranged. Where no number an em dash (—) has been used. Where the houses are not numbered, the householders are arranged in the order they come on the street. Figures in parentheses following names, indicate number of rooms, suite or apartment in building.

ASH STREET
From Hubbard north to Reynolds

Left Right
— Vincent Antonangeli
— Ernest F Drumm

BALDHEAD ROAD
From West northeasterly to Pease rd
No houses

BLAKE ROAD
From under Mt rd north to West Mt rd
No houses

BOLTON LANE
From Walker southwesterly
10 Gladys Greene
12 House under const
House under const
House under const

CHRISTIAN HILL
A section off Hubbard and Taconic av

CHURCH STREET
From Walker near Curtis Hotel north to Franklin

— Michael A Paysan
— Village Inn
Regnier Bros, plumbers
Augustin A Regnier
— Theron L Farnham
— Francis Pantaleo
— William Gregory
— Thomas J Quinn
— Howard Crosby
— Mrs Mary G Gabron
— Mrs Mary A Mahanna
— Vacant
— Vacant
— Francis J Ford
— Florence C Mahanna
— Francis A DuFresne
— David Herrick Inc, furniture
— William A Putnam
— Leon Abert
— Simon Neissel
— Edward G Smith
— E G Smith & Co
— Mahanna Block
— Frank's Beauty Salon
— The Lenox Luncheonette
— Mrs Katherine M Nichols
— Alice M Sackett
— Mrs Bridget Donigan
— John J O'Keefe
— Richard J Ponsetti
— Vacant
— Lenox Hotel Inc

Left Right
— Vacant
— First Nat Store, grocers
— Housatonic crosses
— Edward P Daley
— rear Mrs Mary J Fallon
— Ray B Gardner
— Lenox Package Store
— Vacant
— Henry P Hageman
— rear John D Martin
rear John D Martin, plumber
— Mrs Madeline L Wheeler
— Frank V Kaiger
— Frederick M Sturgeon
— John Sullivan
— Mrs Margaret Gallagher
— Daniel E Fallon
— J H Johnson & Sons, plumbing shop
— Stanley F Wright
— John W Johnson
— Thomas O'Brien
— Harold J Sweeney
— Harvey M Steuerwald
— Mrs Elizabeth Flynn
— Daniel M Curtin
— Charles G Stanley
— John D Blake
— David J Grogan
— Mrs Hannah M Lyons
— Thomas R Kirby
Michael J Kelly, funeral home
— Tucker begins
— Clifton E DeBlois
— William E Kirby
— George T O'Brien
— Mrs Elizabeth Quinlan

CHURCH STREET, LENOXDALE
From Walker at Grace Methodist Church near River bridge westerly to Patterson

— Robert Maxwell
— Royce C Carey
— Frederick J Daniels
— George F Carey
John T Post
— Charles B Lorette
Alax McKensey
Timothy G Donigan
— George F Stumbaud
— Victor J Stringer
— Off Allen G Crothers
— Off Vincent E Duby
Russell F Brush
— Thomas Tyler
— Arthur F Walsh
— Anthony J DiSomoni
Vacant

Left Right
— Mrs Julia A Rioux
— George E Connors
— Katherine ends
— Lee Back rd, Golden Hill begins

CLIFFWOOD STREET
From Main opp Franklin northwest to jct Under and Blake rd Mountain rd near Richmond rd

— Frank B Duprey
— Rev J Herbert Owen
— Philip C Boshara
— Florence Clifford
— The Castle
— Mrs Suzanne V Jacques
— Charles Dee
— John W Lahert
— Thomas F Lahert
— rear Vacant
— Harold R Felton
— Philip Blake
— Signe Tongren
— rear Anthony Salvatore
— Edith M Flood, beauty parlor
— Edith M Flood
— George T Forrest
— Maurice P Nugent
Elizabeth Malone
— Edward M Burke
— Stevenson Towle
Robert Field
— Vacant
— Raymond W Flynn
— Edgar L Hollis
— Mrs Jeanette B Keane
— George E Mole
— W Hewitt Clifford
— Mrs Barbara F Byrne
— Vacant house
— Vacant
— Richard V Pelton
— Vacant
— Mrs Marguerite Pulitzer
— Greenwood ends
— Vacant
— Mrs Blair Clark
— Yokun av ends
— Charles R Whipple "The Ledge"
— Herbert M Brusman
— Stanley Seltzer
— Nicholas Roberts
— Thomas A Kiley
— Mrs Mary M Mackey
— Bartholmew G Casey
— William Murthey
— Kenneth E Roberts
— Mrs Mary Kelly
— Elmer Mathews
— Mary M Mackey

Cliffwood (continued)

Left Right
Mary M Mackey, dressmkr
Norman Lane
David Lane
Raymond DuFresne
— Helen M Mackey
— Mrs Nellie Walters, "Deep Dan"
— Mrs Thomasina Duffin, "Twinterres"
— Marguerite M Cole
Peter W Neurath
— Charles E Hadley
— Mrs Mary L Schenck, "Valley Head"
— Mrs Alcid Channing
— Mrs Marie Lavalette
— Vacant
— Norman S Spafford
— J Keith Mallinson
— Mrs Maud C Senior
— **Blake rd begins**

CROSSROAD
(See Plunkett)

CRYSTAL STREET
(Lenoxdale)
From jct Walker and River Bridge northerly to Housatonic nr Lenox Station
Eldorado Inn
— John J O'Brien
— Thomas E Maguire
— George's Cash Market
— George W Steinhilber
— Robert F LaRiviere
— Lenoxdale Package Store
— Lawrence A Martin
— Lenoxdale Watch Repair Shop
— Post Office, Lenoxdale
— Robert W Liston
— Lenoxdale Variety Store
— Benjamin W Ethier
— Neal H Flint
Henry J Stringer
— Henry J Stringer, barber
— Victor J Stringer, Jr
Victor J Stringer, Jr, carp
— George H Martin
— Alfred J Tripp
— Joseph L Anson
— Wesley T Gangell
— Louis R Anson
Louis R Anson, carp
— Charles C Bailey, Jr
— Edward J Girardey
— Lenox Oil Co
— Bartholomew E Huban
— James P deCoste
— St Vincent DePaul R C Church
— Rev Donald F Mullen
— **Elm begins**
— Lenoxdale School
— George M Bailey
— Rosario Beauchemin
— **Lawton av begins**
Chandler R Hall
— William H Farrell
— William B Buck
— Roland O Martin
— Mary A Mulvey
James T Clifford
— Mrs Nora T Toole
— Fred G Joyner
— Hubert H Tormey
— Michael J Martin
— Mrs Katherine E Driscoll
— Rodolphe E Coderre
— **Roy av begins**
— **Valley Mill crossing**
— Michael J Tormey
— William A Perry
— Smith Paper Co, storage

DUGWAY ROAD EAST
From Pittsfield rd easterly to East
— John T Benedict
— William E Hageman
— Mrs Elizabeth Cessford

Left Right
— John T Parsons
— George Bock
— Herbert P North
— Myron E Woodard
Charles E Munsinger
— Timothy McInerney
— Edward W Jaynes
Edward J Munsinger

DUGWAY ROAD WEST
From Pittsfield rd near Burke's westerly to West Mt rd
— Albert Roucoulet

DUNBAR ROAD
From Reservoir rd northwesterly to Richmond line

EAST STREET
From Walker at Four Corners north to Pittsfield line at Holmes rd
— Thomas L Sedgwick
— Mrs Anna Pensivy
— George H Lathrop
— William L Hallowell
— Eugene J Chague
— Jerome L Fraval
— Mario Rubini-Reichlaw
— Luman S Morton
— Victor C Francis
— Wendover Dairy
— Walter H Mendel
— Kenneth J Culverhouse
— Albert F DeCelles
— Milton Sample
— William J Hogan
— rear Mrs Harriet Pratt
— rear Emile X Voison
— Louis Scarinzi
— Vacant
Edward J Boudreau
— Lois A Wade
— Jules Brignon
— Earl R Clark
— — **Housatonic crosses**
— George L Babcock
— Eli Taylor
— John W Gilmer
— Mrs Honora Galliford
— Richard F Crennan
— Hillcrest Farm
— Vacant
Vacant
Vacant
— John A Simpson
— Elizabeth Simpson
— Phineas L Jerome
— Charles H Clark
— Charles H Clark, dairy
— **Hubbard ends**
— Mario J Cella
— Alfred Marchand
— Francis L Broderick
— **Willow Creek rd ends**
— Arthur P Thompson
— Edward A Miller
— Star Press
— Mrs Minnie E Lux
— Mrs Bessie M Blake
— William F Blake
— Wallace E Houghtaling
— Summer cottage
— Summer cottage
— Michael A Simon
— Alfred P Salomone
William McCormack
— Leonard D Bellman
— George Bisacca "Eastover"
— **East Dugway rd ends**
— Off George Bouchane
— Off Simon M James
— Vacant
— Arthur E Comstock
— Vacant
— Henry B Rhinehart
— Eastover Poultry Farm
— Vacant
— Mrs Esther C Parker
— Dorothy S Harris
— Irving R Parker
— Charles C Kellogg
Frank Fish
— Orrin M Howes

Left Right
— Mrs Mariette P Parker
— Joseph A Catalano
— Donald Harrington
— Garfield A Hutchinson
— Sayers Bros, junk dealers
Edward W Sayers
Alfred Pettibone
— John Baczek
— Vacant
Edward J Baczek
Frank J Baczek
— Harry P Longstreet
— Mrs Louise M Darey
— Myrtie Jordan
— Rev Harold H Arrowsmith, sum res
Lester R Sprague
— Franklin D Hutchinson
— Mrs Minnie E Melvin
— Vacant
— — **New Lenox rd crosses**
— Vacant
— Theodore L Winestock
— John J Hurley
Robert W Chandler
— Walter H White
— Arthur E Chandler
— C Edwin Benson
— Arthur E Stevens
Arthur E Stevens, carp
— Eddie T Cyr
— Vacant
— Mrs Mabel F Lewis
— Mrs Edna M Andrews
— John R VanBramer
— John Rennie

EAST NEW LENOX ROAD
From New Lenox rd opp Under Mt rd north to Pittsfield line
— Donald G Zink

ELM STREET
(Lenoxdale)
From Crystal near St Vincent de Paul Church westerly to Walker
— Augustus T Martin
— Willard H Farrington
— Edward W Wallace, Jr
— Mrs Mary F Loughran
— Charles W Eisensohn
— Thomas F Swenson
— Paul E Mangin
— Walter S Fitch
— Mrs Anne Croughwell
— Howard J Fairfield
— Emily M Lauber
— George D McGinty
— George J McClelland
— August E Martin
— **School begins**
— John R Toole
— Lenoxdale Fire Dept
— Maurice A Clere
— Vacant
— Ernest Hilton

FAIRVIEW AVENUE
From Tucker northerly to Village View
— Mrs Hattie M Felton
— James Nolan
— Lois Parsons
Fairview Boarding Home for The Aged
— Dana B Knowlton
— Arthur J Brewer
— Frances Eksuzian
Richard Sabin
— Frank W Decker
— Trevor F Hurst
— John H Martin
— John J Kelly
— Paul Delasco
— John J Shalley
— William Krisienski
— **St Anne's av**

FRANKLIN STREET
From Main opp Cliffwood east to Church

Left Right
— State Tractor Storage
— Stanislaus G Hogan
— Mrs Marion Meaney
— William Lahart
Elmer R Okey
— John W Lahert, plumber
— Vacant
Hutchinson's Garage
— George E Page
— Catherine Beneat
— rear Lucy C Brown
Lucy C Brown, real estate
— rear Henry W Kirby
— Mrs Amelia Mantegari
— Augustus A Roy

GREENWOOD STREET
From Main at Congregational Church westerly to Cliffwood
— Vacant
— Lenox Cemetery
— Christian Schwab

HAWTHORNE STREET
From Stockbridge southwest to Stockbridge line
— Norman Butler
— Philip L Staats
— James T Sullivan
— Joseph L Dextraze
— William F Gainey
— Boys Dormitory (Windsor Mountain School)
— Donald L Kingsbury
— Julian P Crosby

HIGH STREET
From Housatonic westerly and south to Housatonic
— Bartholomew Barry
— Edward L Barry
— Edmund C L Dupont
— Edward M Decker
— Daniel Bartone
— Daniel Bartone, barber
— Lena J Huber
— John J Toolan, Jr
— John J Toolan
— Vacant
— Mrs Mary Ollien
— Andro Piretti
— Orlen Abert
— Frank Haverstock
House under const
— Mrs Caroline Diot
— John Mariano
— Edward Connelly
— Robert Cummings
— Vacant

HOLMES ROAD
From Pittsfield rd opp Berkshire Trailer ct to Pittsfield line
— Ernest B Hibbard
— George F Henderson
— Mrs Ruth L Winchell
— Carl E Rayner
Manzell L Hawkins
— Diodate Asci
— John A Kennedy
— Charles W Wertz
Anthony Bertelli
— Edward H Chapman
— Stephen P Farrell
— Franklin D Fisher
Herman W Reinke
— Edward W Hibbard

HOUSATONIC STREET
From Main opp Sunset easterly to Lenox Depot
— Hagyard Bldg
— Hagyard's Inc, drugs
Western Union Telegraph Co
— Edward R Messer, phy
— Edward R Messer
William M Messer
— Lenox Post Office
— Lenox Shoe Shop

Left Right
— Pero's Variety Store
— Gaston C Didey
— Francis George, lawyer
— John F Keller, dentist
— Vacant
— Vacant
— Lenox Super Market
— Mrs Jessie M Morse
— LaFountain Blk
— Art Cleaners & Dyers
— Walter E LaHart, plumber
— Mrs Rose Devoe
— Alfred Conte
— Conte's Shoe Shop
— Werner Blk
— Faivre's Barber Shop
— John F Keller, dentist
— George V Ostrander
Robert Davidson
— Jean K Drummonds
— Mexican Shop
— Hughes News Room
— Model Dairy Bar
— — **Church crosses**
— Baumann's Grill
— John W Baumann
— Vacant
— Vacant
— William L McDonnell
— Cornelius J Broderick, lwyr
— Cornelius J Broderick
— James A Thomson
— James A Quinn
— Ellen M Gorman
— Henry W Pong
— Henry W Pong, laundry
— Mrs Rebecca Losaw
— Railway Express Agencies, Inc
Anthony Guiliana
— James E Quinn
James E Quinn, blacksmith
— David H Mackey
— Josie Mackey
— Mrs Barbara Miller
— John F Fallon
— Edward Burke
— Vacant
— Edward W Bligh
Chick's Taxi
Henry A Furore
— Mrs Elizabeth C Welsh
— **School ends**
— Saint Ann Cemetery
— Lawrence L Hubbard
Lawrence L Hubbard, painting cont
— Mrs Mary A Clapper
— John Sala
— Amato Pettinella
— Ellen Morrison
— Gregory J Kelly
— Mrs E Marie Kirchner
— Warren B Tierney
— Mrs Nora E Prout
Mrs Nora E Prout, rooms and garage
— Ellen Snellgrove
— Joseph M Haven
— Stephen Bartolotta
— Anthony Bartolotta
— **Hynes av begins**
Gus Pereglou
— Vacant
— Miles J Rochelo, Jr
— High ends
— Ambrose J Baker
— Lenox High School
— George A Akroyd
— Edward Van Zandt
— **High begins**
— Mary M Stanley
— Mary M Stanley, nurse
— Edward T Armstrong, carp
Edward T Armstrong
— Ellen G Johnson
— Marcel Colbert
— Lulu Murray
— Vacant
— **High ends**
— Earl Crosby
— Mrs Alexandrine Roux
— Mrs Ellen L Murtha
— Mattie A Grant

Left Right
— **Willow lane begins**
— Anthony Mariana
— Anna M Brace
— Louis A Perry
— Mrs Maud E Bevins
— Frank A Clark
— Randolph C Paul
— Emile Harrier
— Daniel Bona
— Gunnar Eng
— Vacant
— Off John L Stickles
— rear Joseph Cerutti
— rear Willey Bros, tile conts
— Vacant
— Herbert Segendorpf
— Frances Martin
— rear Toussaint Kergaravat
— rear August A Bailey
— Leo M Halpin
— Mrs Alice M Weiss
— Lester C Stannard
— James Dixon
— Peter Ster
— Thomas Liston
— George F Sohl
— John Todd
— Ester F Bailey
— Daniel P Healey
— Mrs Elizabeth Neville
— — **East crosses**
Joseph P Barenski
— Samuel T Perry
— Henry S Farr
— Charles A Joyner Sr, "Pine wood"
— Michael A Hogan
— Ernest R Lampron
— Lenox View Cemetery
— **Old Bourne rd ends**
— **NYNH&HRR depot**
— Vacant

HUBBARD STREET
From Main opp Congregational Church easterly to East
— David T Dana
— Edward H Sparks
— George N Chapel
— Joseph J Kirby
— Agnes G Kirby
— Lebert Malone
Robert E Kennedy
— **Maple av begins**
— Albert C Roux
— Frank J Vincent
— Irene Cummings
— James B Murtha
— Mrs Francine Darey
— Anthony Maturevich
— **Ash begins**
— Francois L Penvenne
— **Taconic av ends**
— Joseph Romeo
— Joseph Gagliardi
— **Reynolds ends**
— Vacant
— **Willow lane ends**
— Alice M Osterhout
— Vacant
— Anthony W Romeo
— August B Wehry
— Howard J Guinan
— Mae Miller

HAYNES AVENUE
From Housatonic northeast and south to dead end
— Joseph DiConzo
— Albert Sieber
— Mrs Marguerite Seibert
— Albert H Pignatielli
— Daniel Puore
— Gus Pereglou
— John Pignatielli

KATHERINE STREET
From Walker near Elm westerly and south to Church Lenoxdale
— Thomas P Greenleaf
Mrs Mary Phelps
— George A Joyner
— William E Kincaid

Katherine (continued)
Left Right
— Alfred J Voisin
— House under const
— Louis F Carey
— Earl C Hammer
— Louis Cozic
— Dennis P Carty
Louis A Caritey
— Eugene Caritey
— Mrs Mary L Bontell
— William Bonhotal
— James H Hurley
— Beldan C Boyce
— James E Bevins
— Edwin J Cossaboom
— Francois Fraval
— Joseph Auffret
— George M Brahier
— Henry Callorec

KEMBLE STREET
From Walker at Episcopal Church south to Stockbridge line
— Mrs Carolyn F Bassett
— "Sundrum House"
— William G Thomas
— Trinity Episcopal Church
— Mrs Mary L Francis
Rev Robert S S Whitman
— Mrs Harriet Schermerhorn
— "Schermeer"
— Schermerhorn Park
— Louis D G Mann
— Bruno Aaron
Festival House
Roger Besaw
— J Arthur Howland
— Leo A Sanderson
— Arthur J Martin
— Thayer Hall
— The Berkshire Country Day School
— Our Lady of Mercy Seminary
— Stanton F Roberts
— Mrs Grace I Smith
— North Cottage
— Burrage Warner
— Lenox School
— St Martin's Hall
— Clipston Grange
William R Matthews
— Rev Robert L Curry
— South Cottage
— Spencer P Kennard
— Robert S Potter
— West Cottage
— Lenox School Infirmary
— Vacant
— Vacant
— Vacant
— Vacant
— Vacant
— Vacant
— Vacant
— Chleele T Trombly
Gallus Bechtold
— Ralph C Palmer
— Gerald J Lapean
— Shirley Falcke
— Kyngslegh Hall
— Mrs Emily A Collins
— **Plunkett crosses**

KNEELAND AVENUE
From Sunset av south to West
James O Sweeny
George Ryer
Bertram R Maskell
John F Keller

LAUREL LAKE ROAD
From Plunkett near Kemble south to Laurel Lake

LAWTON AVENUE
(Lenoxdale)
From Crystal west hyd School
— Leo A Bailey
— Mrs Mary L Bard
— Francis N Shields
— Jules J Rollet
— Louis E Martin

Left Right
— Mrs Elizabeth P Bradshaw
— **School ends**
— Joseph L Maillot

LEE BACK GOLDEN HILL ROAD
From Church, Lenoxdale south to Lee town line
— Mrs Elizabeth M Lasher
— Susan Gagne, sum res
Charlton J Carey
— Donald R Schwab
Elmer Winchell
Albert B Schwab
Albert F Schwab

LEE ROAD
From jct Main and Pittsfield rd south to Lee line
— Ernest J Thuesen
— Adelbert I Newton
— Cranwell Golf Course
— Cranwell Preparatory Sch
— Eldin Besau
— Edward Doherty
— Willoney Welch
— D Augustine Keane
— John W Kennedy
— Harold A Johansson
— — **Crossroad crosses**
— Howard E Barrett

LIME KILN ROAD
From Pittsfield rd near New Lenox rd westerly to West Mountain rd
— Thomas H Plass
— Clarence C Cook
— Mary A Power
— Hubert A Pipkin
— N Newell Copeland

MAIN STREET
From jct West, Stockbridge and Walker north to Pittsfield rd
— Soldier's Monument
— Curtis Hotel Inc
— August H Kiligas
— Monument House Rest Home
— Agnes F Downs
— Downs Cottage Tourists
— Whitestone Photo Studio
— Sedgwick Hall
— Sedgwick Hall Bldg
— Lenox Library & Reading Room
— Mole & Mole, real estate, ins
— George E Mole, lawyer
— William T Mackey, dentist
Curtis Garage
— Mrs Marion F Tillotson
— Alfred Hallet
— Mrs Katherine F Wollison
— Salvatore Bassi
William H Morrissey
Vacant
— Hagyard's Inc, drug store
— **Housatonic begins**
— **Sunset begins**
— Wallace Inn
— Edward W Wallace
— Carl A Bergan
— Carl A Bergan, physician
— John E Shields
— rear Mrs Florence G Rogers
— Vacant
— rear Vacant
— Congregational Church
— Congregational Chapel
Wolco Mfg Inc, sheet metal work
— Vacant
— Clifford Block
— Clifford Co Inc, coal, builders supplies
— Broderick Hardware Co
— Joseph E LaPointe
— Mrs Jessie G Ferguson
— A Alice Prout
— A Alice Prout, nurse
— Helen MacDonald

Left Right
— The Lenox Shop, ladies wearing apparel
— Bull Block
— William B Bull Sons Inc, auto sales, service
— Main Street Garage
— Wheeler's Market
— Irving J Cavanaugh
— John J O'Brien, Jr
— John L B Brooke
Mrs Helen M Cavanaugh rooms
— Mahanna Block
— Maskell-Lahart Inc, plumbers
— William D Abert
— Edward J Flynn
— William G Casey
— Mary Stouter
— Lenox Camera Shop
Golden Arrow Press
— **Clifford begins**
Lenox Visiting Nurse Assn
— Joseph T Cowhig
— H May Parsons
— Gregory's Food Mart
— Anna J Hannon
— Hutchinson's Super Service Station
— **Franklin begins**
— Meadow Place, old ladies home
— Anne H Whipple
— Roche Funeral Home
— St Anns R C Church
— Rev Francis J Keaney
— Rev George B Healy
— Garden Gables, rooms
Mrs Marie Veselik
— Joseph B Reynolds
— John J A Toole
— Louis V Leydet
— Edward Mottarella
— William F Nolan
— Anthony Smith
— William W Krais
— **Greenwood begins**
— **Hubbard begins**
— David T Dana, Jr "Birchwood"
— Congregational Church
— Lenox Cemetery
— Katherine A Baker
— Samuel E Ashley
— Mrs Martha Berndt
— **Taconic av begins**

MAPLE AVENUE
From Hubbard to Taconic av
— Angelo Bernasconi
— Thomas E Kelly
— Thomas E Kelly & Son office
— Sara Caley
— Catherine Cooney
— James D Cameron
— Albert Melle
— Clarence L Mullins
— **Reynolds begins**

MILL STREET
(Lenoxdale)
From Crystal near River bridge south to Lee town line
— **Willow Hill rd begins**
— Berkshire Gravel Co
— Niagara Mill (Smith Paper Co)
— **NYNH&HRR crosses**
— James A Wellington
— Raymond W Fillio
— John P Borden
— Joseph J Mahoney
— Lincoln L Streeter
— Mrs Rose Frola
— Smith Paper Co, Cen

NEW LENOX ROAD
From Pittsfield rd easterly to Mountain rd
James H Pelton
— Thomas W Austin
— Henry J Runser
— Forrest H Judkins

New Lenox rd (continued)
Left Right
— Mrs Carmela Tomasso
— John H Mulcare
— Mrs Arleta Lester
— Daniel P Scully
Vacant
— Max A Glander
— Charles T Mossman
— Harold A Bufe
— Ernest Albert
— John A Sargent
— Harold F Tyrrell
— Edward A Clapper
— Robert R Herrick
— Mrs Alice M Rawling
— William E Ruisseaux
Albert P Cassavant
— Harvey A Tanner
— Elmer F Roberts
— Frank W Archibald
— William E Capps
— Aaron St Hart
— Hermon C Tietgens
— Walter J Leemhuis
— Walter H Williams
— Richard C Cobbett
Ralph C Ashworth
Francis R Ryer
— — **East crosses**
— Luther E Sears
Anita M Steuerwald
— Mrs Belle Sears
— Reuben McD Walker
Bernard E Tocchio
— Mrs Monica Sears
— Philip C Weissbrod
— Russell H Davis
— Thomas E Farnon, Sr
— Arthur B Phinney
— Miles R McCary
— Donald G Hickok
— Orrin M Hutchinson
— Mrs Carrie B Dewey
— Harvey H Dewey
— St Helena's Chapel
— Vacant
— **NYNH&HRR crosses**
— Vacant
— C Edwin Butler
— Patrick L DeChaine
— Elmer G Ostrander
— Vacant
— John J McGowan
— Frank E Leonard
— Mrs Mattie E Frederick
— **Pittsfield Under Mt rd ends**
— **E New Lenox rd begins**
— New Lenox Cemetery
— Frank W Hines
— Tory Cave Farm
Elmer R Herzig
— Benjamin T Holmes
Robert A Herzig
— William J Wright
— Vacant
— James J Colt
— **State Park No 28**
— **Washington line**

OCTOBER MOUNTAIN ROAD
From Lee town line byd Wood's Pond north to New Lenox rd off New Lenox rd
— October Mt State Forest
James J Borgo
— Hugh W Shepardson
— Wheeler W Shepardson
— Nelson C Zink
— Lawrence M Bona

OLD BOURNE ROAD
(Now Willow Creek Road)

PATTERSON ROAD
From Walker opp East south and east to Church c Katherine
— Alfred Bonhatil

PEASE ROAD
From West north to Reservoir
No houses

PITTSFIELD ROAD
Continuance of Main from Taconic av northerly to Pittsfield line
Left Right
— Main ends
— **Taconic av begins**
— Mrs Mary A Stone
— Helen MacDonald
— Stonewall House
— Mrs Elsa Aiba
— Twin Maples
— Harry Wilderman
— Mrs Hazel M Coakley
— Donald W Lyon
— Elizabeth Ryan
— John L Thompson
— Richard E Whalen
— Maurice J Roche
— John T Roche
— Mrs Margaret E Roche
— "The Log Cabin"
— David Parsons
Warren Perry
— John V Novo
— Edward G Ban Vandt
Hubert Kershaw
Felix Gassman
— rear Vacant
— rear Vacant
— rear Vacant
— Mrs Hazel Coakley
— Coakley Riding School
— William F Moseley "Northwood"
— Vacant
— Mabel Parsons
— **Dugway Fasc rd begins**
— Wilfred J Regnier
— Donald L Cunningham
— Elizabeth L Godwin
Raymond R Depson
Charles W Hover
— William J Leary
— Walter G Henry
— Revilla Service Station
— Mrs Christine G Bontell
— Rivella Club
— Lenox Golf Driving Range
— Alexander J Young
— Vacant
— Cardinal Inn
— Fred G Bashara
— Off Leith S Briggs "Dormers"
— William P Guinan
— John R Dudley
— Edward D Mahoney
— Caesar C Govoni
— Louis Lamone
— Carroll E Seamane
Carroll E Seamane, antiques
Clarence Brower
— Mrs Elizabeth T Powers
— Mrs Helen Hayes
— **Lime Kiln rd begins**
— Robert Hughes
— Oscar R Hutchinson, Jr
— Red Barn Antique Shop
— Frederick G Kirkham
Locust Farm Rest Home
Alma Schinck
Helen Search
— Robert P Kirby
— George W Murphy
— Harold Sante
— Walter M Coakley
— Morris Stoskin
Morris Stoskin, livestock dealer
— Mrs Elizabeth A Murthey
— Moore's Flower House
— William W Moore
— Edward H Prince
— **New Lenox rd begins**
— Walter A Hutchinson, gasoline
— North Lenox Package Store
— Hi-Way Diner & Restaurant Inc
— Clarence X Dwyer
— John H Flynn
— Vacant
— **West Mt rd ends**

Left Right
— Mrs Nora M Coady
Philip Regnier
— Arthur E Russeaux
— North Lenox Filling Station
— North Lenox Community House
— William H Gorman
— Berkshire Trailer Court
— Henry R Sykes
Henry R Sykes, acct
— Vacant (6)
— Kenneth R Sykes (5)
— Mrs Dorothy Allen (4)
— Lucien Theriault (8)
— Edward Lloyd (3)
— Lester M Diehl (2)
— Daniel T Martin
— John Baer
— Robert C Toler
— George McKay
— Charles Eaton
— Allen R Sykes
— John J Weldon
— Burton E Shove
— Clarence Goodrow
— Alfred P Luergert
— James F Goodrich
— **Holmes begins**
— Mrs Charlotte M Cook
— Cook's Camp
— Off Vacant
— Philip C Chadwick
— Frank H Burchard
Tanglewood Motor Court
Sam Friedland
— Berkshire Screen Co
— Joseph Gehring
Nordic Cabins
Lenox Esso Service Station
— Chester Vagnini
— Ideal Inn
— Antonio Peixeiro
Albert Masiero
Penquin Drive In
— Masteron's Filling Station and Nursery
James W Masterson
James W Masterson, landscape gardener
— Lee Roy Stolberg
Stanley S Martin
— Stanley S Martin, printer
Overhead Door Sales & Service
— Mrs Mary K North
— Honiker Service Station
— Lenox Dairy Bar
— Angelo T Campoli

PLUNKETT STREET
From Stockbridge and line easterly to Walker opp East
— William J Merrick
— — **Kemble crosses**
— Vacant
— rear Alphonse E Chague
Vacant
William LaVallee
— **Laurel Lake rd begins**
— Vacant
— Vacant
— Mrs Frances O Whittemore "Waycross"
Frank P Florenti
— Vacant "Twin Elms"
— — **Lee rd crosses**
— Blantyre, sum hotel
— Henry D Mendes

RESERVOIR ROAD
From West Mt rd northerly
No houses

REYNOLDS STREET
From Maple av east and south to Hubbard
Paul J Feeley
— Lauri Kanerva
— **Ash ends**
— Manley T Fairfield
— Iola Drumm
— Louis E Stickles
— Elmer T Stickles

Reynolds (continued)
Left Right
— — **Taconic crosses**
— Robert M Quinn
— Fred J Vincent

ROY AVENUE
(Lenoxdale)
From Crystal westerly near Smith Paper Co Valley Mill
— George W Brown
— Charles C Farrington
— George H Goussett
— Eugene N Lebert
— Patrick J Sullivan
— August E Kerjaravat
— Alfred T Goudey
— Henry E Herlihey

SCHERMERHORN PARK
From Kemble east to end
— Joseph Marshall
— Tremaine Parsons
— William J Rudge
— James F McKenney
— Vacant
— Harold Deters
— Robert R Ralston
— Vacant
— Jack E Swicker
— K O William Sandberg
— Walter B Booth
— Roscoe L Graves
— Frederick Wood

SCHOOL STREET
From Housatonic next Lenox Hotel south
— William T Lahart
William T Lahart, elec cont
— Bessie R Hamberg
— Vacant
— John F Broderick
— Thomas Johnson
— Joseph J McCabe, Jr
— Center School Building

SCHOOL STREET
(Lenoxdale)
From Elm north to Lawton av
— Martin T Carty
— Raymond R Carty
— Vacant
— Victor J Romeo
— Walter E Beechman
— Mrs Olive P Blake
— Mrs Mary E Joyner
— Charles Rota
— Frank H Laird
— Mrs Elizabeth J Liston
— M Gene Longo
— Frank Voisin
— Jules P Meuret

STOCKBRIDGE STREET
From junction West, Main and Walker south to Stockbridge line
— Vacant
— Vacant
— Herbert J Klipp
— Gertrude Field
— Cornelius W Butler
— Max A Borden
— William T Stanley
Harry B Johnson
Eugene S Turner
— Harry B Johnson
— Francis H George
— **Hawthorne begins**
— Charles F Holmes
— Robert E Brandt
William Armstrong
— Lillian G Finlay
— William J Merrick
— Kenneth F Steverwald
— Norton M Case
— Jesse L Thomason
— Louise L Gilmore "Lithgow" Cottage
— Bruce Sanborn
— Elmer B Sharp
— Paul J McMahon
Stuart Middleton

Left Right
Donald Kline
Howard S Holt
David E Herrick
Carl A Beers
— Off Edward V Knight
— Off John A VanLund
— Off Edward Cronin
— Harry T Montgomery
— William F Sullivan
— Eugene Jappron
— Vacant
— Vacant
— Vacant
— Vacant
— Vacant
— **Crossroad begins**
— William J Merrick, Sr
— John F Daley
— Nathan G Horwitt
— Joseph Melanson
— James E Martin
— Vacant
— Michael Horwitt
— **North Crossroad begins**
— Michael J Cox
— George Robertson
— **Kemble ends**
— **Stockbridge line**

ST ANNE'S AVENUE
From Main at R C Church easterly
R Gregory Prout
— Walter LaHart
— rear Gregory B Lloyd
— **Fairview av ends**
— Francis R Wheeler
— William H Gregory
— Francis E Walsh
— Vacant
— Henry M Parker
— Timothy Crennan
— Herbert F Hurst
— Colwyn H Hurst
— Joseph N Walsh
— Richard A Stanley, Jr
— Edward N Kern

SUNSET AVENUE
From Main opp Housatonic westerly to Yokun av
Joseph J Carroll
— William D Roche
— Walcott M Gregory
— Vacant
— William V Sporer
— William M Simpson
— Karl P Grosser
— Frederick C Peach
— Joseph U Barnard
— Joseph Pignatelli
— Vacant
— Mrs Cora A Mackey
— **Kneeland av begins**
— Mrs Anna T Davies, "Edgecombe"
— Irene M Poirier
— Hilaire A Regnier

TACONIC AVENUE
From Main east, southeast and south to Hubbard
— Jean Penvenne
— **Maple av ends**
— Ruth St C Morrison
— Raymond E Lynch
— Norman D Lynch
— Charles M Sears
— Clifford Mattoon
— Mrs Mary Weston
Henry C Edwards
— Mrs Elizabeth E MacLean
— Hubert K Moon
— Mrs Ethel F Butler
— William T Talbot
Lewis E Stickles
— — **Reynolds crosses**
— Harry Cadorett
— Romildo Antonangeli
— John R Devoe
— Vacant
— Jiacametto Bernasconi

TUCKER STREET
Church near Franklin easterly
Left Right
House under const
— Oscar R Hutchinson
— Henry L Durwin
— Mrs Elizabeth E Conklin
Trevor F Hurst
— John Kane
— Frank J Ford
— Vacant
— Marion Parsons
— Alfred E Allard
— Mary R Curtin
— Daniel D Hilton
— William F Dunn
— **Fairview av begins**
— Lillian M Cooper
— Albert C Butler
— Charles H McCarty
— Kate F Stanley
— Frank S Mattoon, Jr
— Harry C Hughes
— Edward R Abert
— Mrs Katherine Mitchell
— John B Fielding
— Paul F Paivre
— George T Halpen
— Vernon Pero
— Henry Piretti
— Vacant
— George Werner
— Thomas P Fielding
— Walter Huber
— Joseph Piretti
— Edmund Spencer
— Peter J Piretti

UNDER MT ROAD
From West northerly to jct Cliffwood and Blake rd
— Frank Rose
— Yves Kergaravat
— Foothill Farm, Robert S Hibbard
— John D Kennedy "Stoneover Farm"
— Peter Berberich
— Mrs Margaret Blake, "Pine Needles"
— Vacant
— Joseph Smith
— **Blake rd begins**
— Mrs Maude Senior
— **Cliffwood ends**
— Vacant

WALKER STREET
From Main junction Stockbridge and West southeast to junction of East and Plunkett
— Soldiers' Monument
— Curtis Hotel
— Old Stage Grill
— The Little Shop in the Garden, gifts
— Town Hall
— Town Offices
Central Berkshire Welfare District
— American Red Cross
— Lenox National Bank
— Lenox News Room
— Greyhound Bus Lines
— Interstate Bus Lines
— The Arrow Line
— Lenox Sportsmen Club
— Horticultural Society
— Lenox Grange No 35
— Lenox Town Jail
— Bricklayers, Masons and Plasterers' Union No 16
— United Brotherhood of Carpenters and Joiners of America No 370
— Parent-Teachers Assn
— Lenox Fire Dept
— Dee's Block
— Dee's Dept Store
— Randolph Paul, jewelry
— Regnier Block
— Francis Pantaleo, ladies' tailor
— David J O'Brien

The Stephens Agency
GENERAL INSURANCE
917 MAIN STREET
Tel. 219-W
DALTON, MASS.

Walker (continued)
Left Right
— Wm F Davitt Council, Knights of Columbus
Nichols Galitzen
— rear Richard Forde
— N E Tel & Tel, office
— Southern Berkshire Power & Electric Co
Lenox Taxi
— rear Alexander Wylie
— rear Robert U Johnson
rear Delmar J Snook
— The L C Peters Shop, antiques
— Peters Building
— Lenox Savings Bank
Albert L Heathfield
— **Church begins**
— Florence E Brooks
— Chez Karl, tourists
— Karl Grosser
— John C Gillies, antiques
— Clement J Regnier
— The Gateways, tourists
— Arthur A Gardner
— Clinton O Jones
— Lenox Brotherhood
— Norman F Linstead
— **Kemble begins**
— Mary V Dugan
— Pine Acres, tea room
— **School begins**
— Trinity Episcopal Church
— Alfons Stach
— Erwin Stach
— "Hampton Terrace"
— Timothy W Broderick
— Ralph J Starks
Charles C Dailey
William G Meaney
Arthur A LaFountain
Raymond F Kirby
Thomas P Fielding, Jr
Thomas P Fielding, Jr, painting cont
Elwin C Hoff
John R Smith
John Church
— Mrs Anna S Crosby "Sunny Bank"
— Louis J Belair
— John C Gillies
— Mrs Cornelia J Ferguson
— Arthur R Birchard, Jr, "Pinecroft"
Off John S Turner
— Eben O Kimball Berkshire Hunt
— Kimball's Stables
— Off Eben O Kimball
— Hiram F Battey
— Robert W Frisch
— Russell O Weiss
— **Lee rd begins**
— John Huban
— August Chollet
— Milton H Farrington
Milton H Farrington, carp
— Robert M Howes
— George R Lagarce
— Frank Tallarico
— Robert W Martin
— George E LaGarce
— Charles F House, "The Anchorage"
— Ernest J Charron
— Lenoxdale
— **East ends**

WALKER STREET
(Lenoxdale)
From River bridge northerly to junction Walker, East and Crossroad
— Church begins
— Grace Methodist Church
— Lenox Coal Co

Left Right
— Tillotson's Hall
— Tillotson's Garage
— Fred Read
William W Simmons
— R Harry Barnes
Leslie C Farrington, Jr
— Albert C Brazee
— George H Lane, Jr
Mrs Edith A Lane
— Peter J Haven, Jr
— Peter J Haven
Kenneth S Brown
— Mrs Estella Miller
— Franklin J Cossaboon
— Joseph E Martin
— **Elm ends**
— Ernest E Ledour
— James Bossidy
— Vacant
— Louis P Bontell
— Constant E Caritey
— Eugene Brosie
— Richard N O'Brien
— Arthur Miller
Elizabeth Besanson
Wilfred J Bontell
John Y Caurant

WEST MOUNTAIN ROAD
From Clifford northerly to Pittsfield rd
— The Pleasant Valley Sanctuary
The Barn Restaurant
— Alvah W Sanborn
Erwin Clifford
— Holiday Hill
— **Dugway West rd ends**
— **Lime Kiln rd ends**
— John Lirakis
— Robert Metz "Fernbrook"
— Stefan Lorant
— Thomas Lillis
— Summer cottage
— Edward P Tobin
— Joseph F Bennett
— William Ploughman
Leland V Brown
— Franz Vahle
— Philip E Regnier

WEST STREET
From junction of Main, Stockbridge and Walker westerly to Stockbridge line
— Edward E Forsley
— Edward E Forsley, phy
— Robert Smith
— Walter E Daverin
Kneeland av ends
— William E Dearstyne
— Louis W Trubridge
George D Poulsen
— Beaupre School of Music and Art
— Mrs Mildred C DiLorenzo
— William E Kirby
Max Giese
George P Walsh
— The Windsor Mountain School
— Heintz Bondy
— Girls Dormitory
— **Yokun av begins**
— Harry D Coonly
— Vernon Childress
— Harry F Ackerman
House under const
— Frances T Merrick
— John M O'Brien
Alexander T Halpin
John D MacGowan
Edward F Munch
William Duplis
— Clayton G McGurk
— Margaret Tootan
— Edward J Gilligan

Left Right
— Edward W Gilligan
— Mrs Helen Morris "Brookhurst"
— George Morris
— James E Navin
— Clarence L Bouley
— William F Noonan
— Frederick W Schwab
— Vacant
— Mrs Minnie Doherty
— Kenneth W Hamberg
— Leon P Leydet
— Mrs Ida J Jerome
— Peter J Montour
— Warren A Voss, Jr
— Robert E Sharp
— Vacant
— Sears R Van Alstyne
— Halpin's Service Station
— Peter Minotti
— Mrs Katherine P Kirby
— Michael T O'Brien, florist
— Mrs Mary R Bullard
— Arthur P Cummings
— Walter Lucas
— George Perkins
— Kenneth F Cummings
— **Under Mt rd begins**
— Charles Munch "Tanglewood"
— Boston Symphony Orchestra
— The Berkshire Symphonic Festival "Tanglewood"
— The Berkshire Music Center, music school
— Ward J Gaston
— John H P Gould
— "Mahkeenac Farm"
— John B Keller
— Frank A Dunbar
— **Pease rd begins**
— Stephen Ondus
— "Shadowbrook"
— Rev Peter J McKone
— Vacant
— Vacant
— Vacant
— Vacant
— Vacant
— Vacant
— Vacant
— **Road to Baldhead begins**
— Laurence H Monroe
— Vacant
— Serank
— George Ginader
— **Baldhead rd begins**

WILLOW CREEK ROAD
(Formerly Old Bourne Road)
From East byd Hubbard east and south to Housatonic near Lenox RR station northerly and west to East
— Clifford Coal Co, lumber, coal yards
— Smith Paper Co, storage
— Roy Morrison
— Vacant

WILLOW HILL ROAD
(Lenoxdale)
From Mill near River bridge east to Lee town line
No houses

WILLOW LANE
Northerly from Housatonic to dead end
— Vacant
— John Miller
— Rene F Rannou
— Antoine Roux
— Marien Gleize
— Albert R Brunell
Albert R Brunell, gen cont

Willow la (continued)

Left Right
— John L Stiekles
— Joseph Roux
— John H Loubard
— Charles Jones

YOKUN AVENUE
From West northerly and easterly to Cliffwood
— Charles L DiGrigoli
— Charles Gilmore

Left Right
— Berger Nelson
— Bartholomow B Casey
— Cottage
William G Woodger
— Sunset av ends
— Anna R Alexandre "The Gables"
— Vacant
— James H Woodger "Springbrook"
— Virginia Day

Left Right
— William G Rifenburgh
Lenges H Bull
Chester Hammond
— "Ethelwynd"
— Joseph I Leydet
— Vacant
— The Lenox Club
— Edward T Lahert

YOKUN BROOK ROAD
(See Lime Kiln Road)

This is the Sign of the Progressive Merchant

Every City must have a Directory not only to give the names and addresses of its citizens, but also to give that character of progressiveness that would record the names of its people for historical purposes. Everyone has forefathers, these forefathers have made the history of this country; someday you will be the forefather and your descendants can visualize your life's work quicker through the registration in the Directory of your time than in any other way. The BIOGRAPHICAL HISTORY OF THE MASSES IS CONTAINED IN THE CITY DIRECTORY AND IN NO OTHER PLACE. That stamps its importance to the family. To make your history, watch your directory registration to see that it accurately records your position in life from year to year.

The Classified Business Headings in the City Directory will tell you. The City Directory is the most complete local

BUYER'S GUIDE

available to residents of any city.
CONSULT THE CITY DIRECTORY
H. A. MANNING CO., Publishers

MANNING'S

Lenox Classified Business Directory

1952

Copyright 1952, by H. A. Manning Co.

*Indicates heading given by special arrangement with the publisher.

ACCOUNTANTS AND AUDITORS

MURPHY GEORGE S & COMPANY, 28 North (602), Pittsfield, see p 246
Sykes Henry R, Pitts rd opp Holmes rd, PO Pittsfield

ANTIQUES, CURIOS AND BRIC-A-BRAC

Gillies John C, Walker
Peter L C Shop The, Walker
Red Barn Antique Shop, Pittsfield rd
Roche Margaret E Mrs, Pittsfield rd
Seamans Carroll E, Pittsfield rd

***APOTHECARIES**

HAGYARD'S INC, Main c Housatonic, see p 260

ASSOCIATIONS, CLUBS AND SOCIETIES

American Red Cross Lenox Branch—Chrmn Mrs Marion F Tillotson, sec Mrs Adeline Cowhig, treas John Sisson, Pitts headquarters Lenox Academy

Kiwanis Club of Lenox—Pres Kenneth P Nelson, treas Joseph Cowling

Knights of Columbus William F Davitt Council No 2412 K of C—G K Edward Roche, DGK William T Cahant, fin sec James Quinn, treas Joseph N Walsh, rec sec George L Hughes. Meets K of C Bldg Walker Street 1st and 3rd Wednesday evening of the month 8:00 p m

Labor Organizations: United Brotherhood of Carpenters and Joiners of America No 370—Pres, Jules Brignon, rec sec Jules I Rollet, fin sec Maurice W Howes, treas Trevor F Hurst. Meets every 1st Tuesday every month Town Hall Walker St

Lenox Brotherhood—see Lenox Community Center

Lenox Club The—Pres, Gardner Morse, v-pres Anna R Alexandre, and F Bayard Rives, sec W E D Stokes Jr, treas Zenas C Colt. Annual meeting July 4th Yokun av

Lenox Community Center—Pres, Lenges H Bull, v-pres Charles F Gilmore, sec Mrs James Dixon, treas Philip E Blake. Meets every two weeks on Thurs evening Rooms Walker

Lenox Garden Club—Pres Mabel Choate (Stockbridge), sec Mrs John Senior, treas Mr Nesbitt H Bangs (Stockbridge)

Lenox Grange No 35—Master Clarence L Mullins, sec Mrs Fred G Joyner, treas Mrs Flossie Mullins. Regular meetings second and fourth Mondays of each month at 8:00 p m except during Daylight Saving Time, then at 8:30 p m at Town Hall Building Walker Street

Lenox Horticultural Society—Pres, Vacant, treas Arthur W Maskell Stockbridge. Annual meeting in December in Town Hall Building

LENOX LIBRARY ASSOCIATION—Sedgewick Hall Building Main, pres John H F Gould, sec Mrs John D Kennedy, asst sec John A MacGruer Jr, treas David T Dana Jr, asst treas Lenges H Bull, librarian Irene M Poirier, assts May A Butler, Julia E Conklin, Florence E Brooks, Library contains 46,698 volumes, circulation of books 58,805. Open daily except Sundays and legal holidays April 15th to Dec 15th 10 a m to 9 p m, Dec 15th to April 15th 10 a m to 8 p m

Lenox School Teachers Associations—Pres, Edward J Gilligan, treas Eleanor Beneat, sec Jane Fuller

Willow la (continued)

Left Right
— John L Stiekles
— Joseph Roux
— John H Loubard
— Charles Jones

YOKUN AVENUE

From West northerly and easterly to Cliffwood

— Charles L DiGrigoli
— Charles Gilmore

Left Right
— Berger Nelson
— Bartholomow B Casey
— Cottage
William G Woodger
— Sunset av ends
— Anna R Alexandre "The Gables"
— Vacant
— James H Woodger "Springbrook"
— Virginia Day

Left Right
— William G Rifenburgh
Lenges H Bull
Chester Hammond
— "Ethelwynd"
— Joseph I Leydet
— Vacant
— The Lenox Club
— Edward T Lahert

YOKUN BROOK ROAD
(See Lime Kiln Road)

This is the Sign of the Progressive Merchant

Every City must have a Directory not only to give the names and addresses of its citizens, but also to give that character of progressiveness that would record the names of its people for historical purposes. Everyone has forefathers, these forefathers have made the history of this country; someday you will be the forefather and your descendants can visualize your life's work quicker through the registration in the Directory of your time than in any other way. The BIOGRAPHICAL HISTORY OF THE MASSES IS CONTAINED IN THE CITY DIRECTORY AND IN NO OTHER PLACE. That stamps its importance to the family. To make your history, watch your directory registration to see that it accurately records your position in life from year to year.

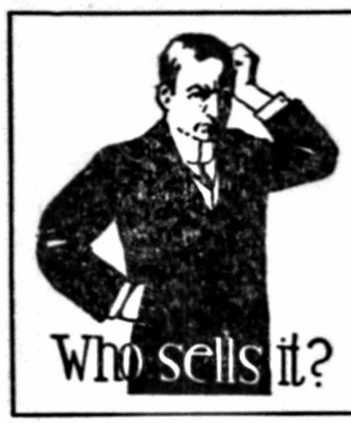

The Classified Business Headings in the City Directory will tell you. The City Directory is the most complete local

BUYER'S GUIDE

available to residents of any city.

CONSULT THE CITY DIRECTORY

H. A. MANNING CO., Publishers

MANNING'S

Lenox Classified Business Directory

1952

Copyright 1952, by H. A. Manning Co.

***Indicates heading given by special arrangement with the publisher.**

ACCOUNTANTS AND AUDITORS

MURPHY GEORGE S & COMPANY, 28 North (602), Pittsfield, see p 246

Sykes Henry R, Pitts rd opp Holmes rd, PO Pittsfield

ANTIQUES, CURIOS AND BRIC-A-BRAC

Gillies John C, Walker

Peter L C Shop The, Walker

Red Barn Antique Shop, Pittsfield rd

Roche Margaret E Mrs, Pittsfield rd

Seamans Carroll E, Pittsfield rd

***APOTHECARIES**

HAGYARD'S INC, Main c Housatonic, see p 260

ASSOCIATIONS, CLUBS AND SOCIETIES

American Red Cross Lenox Branch—Chrmn Mrs Marion F Tillotson, sec Mrs Adeline Cowhig, treas John Sisson, Pitts headquarters Lenox Academy

Kiwanis Club of Lenox—Pres Kenneth P Nelson, treas Joseph Cowling

Knights of Columbus William F Davitt Council No 2412 K of C—G K Edward Roche, DGK William T Cahant, fin sec James Quinn, treas Joseph N Walsh, rec sec George L Hughes. Meets K of C Bldg Walker Street 1st and 3rd Wednesday evening of the month 8:00 p m

Labor Organizations: United Brotherhood of Carpenters and Joiners of America No 870—Pres, Jules Brignon, rec sec Jules I Rollet, fin sec Maurice W Howes, treas Trevor F Hurst. Meets every 1st Tuesday every month Town Hall Walker St

Lenox Brotherhood—see Lenox Community Center

Lenox Club The—Pres, Gardner Morse, v-pres Anna R Alexandre, and F Bayard Rives, sec W E D Stokes Jr, treas Zenas C Colt. Annual meeting July 4th Yokun av

Lenox Community Center—Pres, Lenges H Bull, v-pres Charles F Gilmore, sec Mrs James Dixon, treas Philip E Blake. Meets every two weeks on Thurs evening Rooms Walker

Lenox Garden Club—Pres Mabel Choate (Stockbridge), sec Mrs John Senior, treas Mr Nesbitt H Bangs (Stockbridge)

Lenox Grange No 35—Master Clarence L Mullins, sec Mrs Fred G Joyner, treas Mrs Flossie Mullins. Regular meetings second and fourth Mondays of each month at 8:00 p m except during Daylight Saving Time, then at 8:30 p m at Town Hall Building Walker Street

Lenox Horticultural Society—Pres, Vacant, treas Arthur W Maskell Stockbridge. Annual meeting in December in Town Hall Building

LENOX LIBRARY ASSOCIATION—Sedgewick Hall Building Main, pres John H F Gould, sec Mrs John D Kennedy, asst sec John A MacGruer Jr, treas David T Dana Jr, asst treas Lenges H Bull, librarian Irene M Poirier, assts May A Butler, Julia E Conklin, Florence E Brooks, Library contains 46,698 volumes, circulation of books 58,805. Open daily except Sundays and legal holidays April 15th to Dec 15th 10 a m to 9 p m, Dec 15th to April 15th 10 a m to 8 p m

Lenox School Teachers Associations—Pres, Edward J Gilligan, treas Eleanor Beneat, sec Jane Fuller

Lenox Sportsmen's Club—Pres Richard E Whalen, sec-treas Joseph N Walsh Meets 3rd Monday of each month Town Bldg Walker at 8 p m

Veteran Military Organizations: American Legion McCar-Neil Post No 274—Post comm Thomas Maguire, post adjutant-fin officer Henry Stringer. Meets American Legion Rooms Walker nr Crystal Lenox Dale

American Legion Auxiliary McCar-Neil Post No 274—Pres, Helen Connors, sec Mrs Delrita McGuire, treas Helen Loughran. Meets 1st Monday Legion rooms Lenox Dale

Veterans of Foreign Wars—Com Leroy Bosworth, quartermaster Capt Charles F House, Main

AUTO DRIVING SCHOOL

CAPARELLA AUTO DRIVING SCHOOL, 91 East, Pittsfield, see back cover

AUTOMOBILE ACCESSORIES, DEALERS, GARAGES AND REPAIRERS

BULL WILLIAM B SONS INC, Main, see p 256

CURTIS GARAGE, Main opp Curtis Hotel, see p 256

Hutchinson's Garage, Franklin n Main

MAIN STREET GARAGE, Main, see p 256

TILLOTSON'S GARAGE, Walker n Crystal, PO Lenox Dale, see p 255

***AUTOMOBILE AGENCIES**

(See Automobile Accessories Dealers etc)

CHEVROLET, William B Bull Sons Inc, Main, see p 256

CHRYSLER, Tillotson's Garage, Walker n Crystal, PO Lenox Dale, see p 255

PLYMOTUH, Tillotson's Garage, Walker n Crystal, PO Lenox Dale, see p 255

***AUTOMOBILE BATTERIES**

CURTIS GARAGE, Main, see p 256

TILLOTSON'S GARAGE, Walker n Crystal PO Lenox Dale, see p 255

***AUTOMOBILE BODY AND FENDER WORK**

TILLOTSON'S GARAGE, Walker n Crystal, PO Lenox Dale, see p 255

***AUTOMOBILE LIVERY**

CURTIS GARAGE, Main, see p 256

AUTOMOBILE STORAGE

CURTIS GARAGE, Main, see p 256

***AUTOMOBILE PAINTING**

TILLOTSON'S GARAGE, Walker n Crystal, PO Lenox Dale, see p 255

***AUTOMOBILE TIRES**

(See Automobile Accessories etc)

CURTIS GARAGE, Main, see p 256

TILLOTSON'S GARAGE, Walker n Crystal, PO Lenox Dale, see p 255

***AUTOMOBILE WRECKING SERVICE**

TILLOTSON'S GARAGE, Walker n Crystal, PO Lenox Dale, see p 255

BANKS

LENOX NATIONAL BANK, Town Building, Walker, see p 259

LENOX SAVINGS BANK, Peters Building, Walker, see p 259

BAR AND GRILL

CURTIS HOTEL INC, Walker

BARBERS

Bartone Daniel, High

Faivre's Barber Shop, Housatonic

Stringer Henry J, Crystal n Walker Lenox Dale

BEAUTY PARLORS

Flood Edith M, Cliffwood

Frank's Beauty Salon, Church

BLACKSMITHS

Quinn James E, Housatonic n Church

BUILDING MATERIALS

Clifford Co Inc, Main

BUS LINES

Arrow Line The, Town Hall, Walker

Greyhound Bus Lines, Town Hall, Walker

Interstate Bus Lines, Town Hall, Walker

CARPENTERS, CONTRACTORS AND BUILDERS

Anson Louis R, Crystal n Walker rd, PO Lenox Dale

Armstrong Edward T, Housatonic

Brunell Albert R, Willow Lane

DuFresne Francis A, Church

Farrington Milton H, Walker

Felton Harold, Cliffwood

Fielding John B, Tucker

Herzig Bros, New Lenox rd

Lynch Raymond E, Taconic av

Overhead Door Sales & Service, Pittsfield rd

Stevens Arthur E, East byd New Lenox rd

Stringer Victor J Jr, Church, Lenox Dale

CEMETERIES

Lenox Cemetery, Main

Lenox View Cemetery, Housatonic byd East

ST ANN'S CEMETERY, Housatonic

***CHECKING ACCOUNTS**

LENOX NATIONAL BANK, Town Bldg, Walker, see p 259

CHIROPODIST

Quinn Helen M, Reynolds

CHURCHES

Congregational Church, Main cor Greenwood

Grace M E Church, Walker, Lenox Dale

ST ANN'S R C CHURCH, Main, see p 257

St Helena's Episcopal Chapel, New Lenox rd nr RR

St Vincent DePaul R C Church, Crystal nr Elm

Trinity Episcopal Church, Walker cor Kemble

CLEANERS AND DYERS

Art's Cleaners & Dyers, Housatonic

CLEANING AND PRESSING

Art's Cleaners & Dyers, Housatonic

CLERGYMEN

HEALY GEORGE B REV, Roman Catholic, Main

KEANEY FRANCIS J, Roman Catholic, Main

Owen Herbert G Rev, Congregational, Cliffwood

Whitman Robert SS, Episcopal, Kemble n Walker

CLOTHING DEALERS

Lenox Shop The (women's), Main

COAL AND WOOD DEALERS

Clifford Coal Co Inc The, Main

Lenox Coal Co, Walker c Crystal Lenox Dale

***COCKTAIL LOUNGE**

CURTIS HOTEL COCKTAIL LOUNGE, Walker

CONFECTIONERY, CIGARS AND TOBACCO

HAGYARD'S INC, Main c Housatonic, see p 260

HUGHES NEWS ROOM, Housatonic, see p 261

COSMETICS

HAGYARD'S INC, Main c Housatonic, see p 260

DENTISTS

Keller John F, Housatonic

Mackey William T, Sedgwick Hall, Main

DEPARTMENT STORES

Dee's Department Store, Walker

DRESSMAKERS

Mackey Mary M, Cliffwood

Nichols Katherine M Mrs, Mahanna Block, Church

DRUGGISTS

HAGYARD'S INC, Main c Housatonic, see p 260

ELECTRIC LIGHT POWER CO

Southern Berkshire Power & Electric Co, office Walker n Town Bldg

ELECTRICAL APPLIANCES AND SUPPLIES

HERRICK DAVID E INC, Church, see p 258

ELECTRICAL CONTRACTORS

Lahart William T, School

EMBALMERS

ROCHE EDWARD J, Main, see p 258

ENGRAVERS

Farnon Thomas E Sr, New Lenox rd byd East

EXPRESS COMPANY

Railway Express Agency Inc, Housatonic n Church

***FLOOR COVERINGS**

HERRICK DAVID E INC, Church, see p 258

FLORISTS

O'Brien Michael T, West

Moore's Flower House, Pittsfield rd c New Lenox rd

***FOREIGN EXCHANGE**

LENOX NATIONAL BANK, Town Bldg, Walker, see p 259

***FUEL OILS**

BULL WILLIAM B & SONS INC, Main, see p 256

FUNERAL HOME

ROCHE FUNERAL HOME, Main, see p 258

FURNITURE DEALERS AND REPAIRERS

HERRICK DAVID E INC, Church, see p 258

Kelly Thomas E & Son, office Maple av

GASOLINE AND OILS

CURTIS GARAGE, Main, see p 256

Halpin's Service Station, West

Honiker's Service Station, Pittsfield rd

Hutchinson Walter, Pittsfield rd

Hutchinson's Super Service Station, Main c Franklin

Lenox Esso Service Station, Pittsfield rd

Masterson Filling Station and Nursery, Pitts rd n Town Line

North Lenox Filling Station, Pittsfield rd

Revilla Service Station, Pitts rd

GIFT SHOPS

Little Shop in the Garden, Walker

MEXICAN SHOP, Housatonic, see p 261

GOLF DRIVING RANGE

Lenox Golf Driving Range, Pitts rd nr Rivella Club

GRAVEL, SAND, CRUSHED STONE

BERKSHIRE GRAVEL INC, Lenox Dale and 559 Hubbard av, Pittsfield, see p 241

GROCERS AND MEAT MARKETS

Bartolotta Stephen, Housatonic

First National Store (meats and vegetables) groceries Church, Housatonic

George's Cash Market, Crystal n Walker

Gregory's Food Mart, Main

Wheeler's Market, Main

GUEST HOUSES

GARDEN GABLES, Main, see p 261

STOCKBRIDGE INN, Main, Route 7, Stockbridge, see p 349

HALLS, BLOCKS AND BUILDINGS

American Legion Hall, Walker c Crystal

Bull Block, Main

Clifford Block, Main

Dee Block, Walker

Hagyard Building, Housatonic c Main

LaFountain Block, Main

North Lenox Community House, Pittsfield rd

Peters Building, Walker

Regnier Block, Walker

Sedgwick Hall Building, Main

Tillotson's Hall, Walker c Church

Town Hall, Walker opp Curtis Hotel

Werner Block, Housatonic

HARDWARE AND CUTLERY DEALERS
Broderick Hardware Co, Main
Lenox Coal Co, Main, Lenox Dale

HOMES AND ASYLUMS
Fairview Boarding Home for the Aged, Fairview av
Locust Farm Rest Home, Pittsfield rd
Meadow Place (unit of Berkshire County Home for Aged Women), Main
Monument House Rest Home, Main

HORSE DEALERS
Kimball's Stables, Walker

HOTELS
Blantyre (sum), Plunkett rd n Lee rd
Cardinal Inn, Pittsfield rd
CURTIS HOTEL INC, Main c Walker
Eldorado Inn, Crystal c Walker, Lenox Dale
GARDEN GABLES, Main, see p 261
Lenox Hotel Inc, Church c Housatonic
OLD STAGE GRILL & BAR, Walker at Curtis Hotel
Rivella Club, Pittsfield rd
STOCKBRIDGE INN, Main, Route 7, Stockbridge, see p 349
Village Inn, Church
Wallace Inn, Main c Housatonic

INNS
GARDEN GABLES, Main, see p 261
Pine Acre, Walker
STOCKBRIDGE INN, Main, Route 7, Stockbridge, see p 349

INSURANCE AGENTS
Broderick Cornelius J, Housatonic n Church
Brown Lucy C, Franklin
MOLE & MOLE, Library Bldg, Main, see p 260
SMITH E G & CO, Church, see p 260

JEWELERS
Paul Randolph C, Walker

JUNK DEALERS
Sayers Bros, East

***LADIES' TAILOR**
(See Tailors)
FRANCIS SHOP THE, Walker, see p 258

LADIES WEAR
(See Clothing)

LANDSCAPE GARDENERS
Lackawaxen Nursery, Pittsfield rd
Masterson James W, Pittsfield rd n line

LAUNDRIES
Pong Henry W, Housatonic

LAWYERS
Broderick Cornelius J, Housatonic n Church
George Francis, Housatonic

LIBRARIES
LENOX LIBRARY, Sedgwick Hall Bldg, Main

LIQUOR DEALERS
Lenox Package Store, Church
Lenox Dale Package Store, Crystal n Walker
North Lenox Package Store, Pitts rd c New Lenox rd

LIVESTOCK DEALERS
Stoskin Morris, Pittsfield rd

LUMBER
Clifford Co Inc The, Main, yard Old Bourne rd

LUNCH ROOM
(See Restaurants)

***MERCHANT TAILORS**
(See Tailors)
FRANCIS SHOP THE, Walker, see p 258

MILK DEALERS
Clark Dairy, East n Hubbard
Wendover Dairy, East

MUSIC FESTIVALS
"TANGELWOOD," West, see p 262

MUSIC SCHOOLS
BERKSHIRE MUSIC CENTER THE, "Tanglewood," West, see p 262

NEWSDEALERS
HUGHES NEWS ROOM, Housatonic
Lenox News Room, Town Hall Bldg, Walker

NOVITIATES
St Stanislaus Novitiate, West n Stockbridge line

NURSES
Armstrong Claire E Mrs, Church
Butler Dorothy, Walker, Lenoxdale
Dailey Elizabeth R, Walker
Downs Margaret E C, Main
Leary Alyce F Mrs, Pittsfield rd
Mackey Catherine E, Cliffwood
Morrison Ellen A, Housatonic
Murtha Grace E, Housatonic
Prout A Alice, Main
Stanley Mary M, Housatonic cor High
Tongren Signe, Cliffwood

OIL (RANGE AND FUEL)
Lenox Oil Co, Crystal n Walker, PO Lenox Dale

PACKAGE STORE
(See Liquor Dealers)

PAINTERS AND DECORATORS
Casey Bartholomew G, Cliffwood
Fairfield Howard J, Elm, PO Lenox Dale
Hubbard Lawrence J, Housatonic

PAINTS, OILS AND GLASS
Lenox Coal Co, Main, Lenox Dale

PAPER MFRS
Smith Paper Co Inc, Lenox Dale, office Lee

PHOTOGRAPHERS
Lenox Camera Shop The, Main
Whitestone Photo Studio, Main

PHYSICIANS
Bergan Carl A, Main
Forsley Edward T, West
Messer Edward R, Housatonic

PLUMBERS, STEAM AND GAS FITTERS
Johnson J H & Sons Inc, Church
Lahert John W, Franklin
Lahert Walter E, Housatonic
Martin John D, Church
Maskell Lahert Inc, Main
Regnier Bros, Church

POULTRY DEALERS
Eastover Poultry Farm, East byd E Dugway rd

PRINTERS
Martin Stanley S, off Pitts rd in limits, PO 10655 Pitts
Star Press, East byd Hubbard

PUBLIC ACCOUNTANTS
MURPHY GEORGE S & COMPANY, 28 North (602), Pittsfield, see p 246

RADIOS
HERRICK DAVID E INC, Church, see p 258

RAILROADS
New York, New Haven & Hartford Railroad, end Housatonic

***RANGE OIL**
BULL WILLIAM B SONS INC, Main, see p 256

REAL ESTATE
Brown Lucy C, Franklin
MOLE & MOLE, Library Bldg, Main, see p 260
MONTEROSSO SAMUEL R AGENCY, 86 North, Pittsfield, see back cover
SMITH E G & CO, Church, see p 260

RESTAURANTS
Baumann's Grill, Housatonic
Barn Restaurant The, West Mountain rd
Hi-Way Diner & Restaurant The, Pittsfield rd n W Mt rd, PO RD2, Pitts
Lenox Dairy Bar, Pittsfield rd n limits, PO Pitts RD2
Lenox Luncheonette, Church
Log Cabin The, Pittsfield rd
Model Dairy Bar, Housatonic
OLD STAGE GRILL & BAR, Walker
Penguin Drive In, Pittsfield rd
Pine Acres (tea room), Walker
Wallace Inn, Main c Housatonic

RIDING SCHOOLS
Coakley's Riding School, Pittsfield rd

ROOMS
Cavanaugh Helen M Mrs, Main
GARDEN GABLES, Main, see p 261
Prout Nora E, Housatonic n School

RUGS AND CARPETS
HERRICK DAVID E INC, Church, see p 258

***SAVINGS BANK**
LENOX SAVINGS BANK, Peters Bldg, Walker, see p 259

SCHOOLS PRIVATE
Beaupre School of Music and Art, West
Berkshire Country Day School The, Kemble
Cranwell Preparatory School, Lee rd
Lenox School, Kemble
St Stanislaus Novitiate, "Shadowbrook" West nr Stockbridge
Windsor Mountain School, West

SCREEN MFRS
Berkshire Screen Co, Pittsfield rd n line, PO Pittsfield, RD2

SEMINARIES
Our Lady of Mercy, Kemble

SHEET METAL WORKERS
Wolco Manufacturing Inc, Main

SHOE REPAIRERS
Conte's Shoe Shop, Housatonic
Lenox Shoe Shop, Housatonic

***SODA FOUNTAINS**
HAGYARD'S INC, Main, see p 260

STATIONERS
HUGHES NEWS ROOM, Housatonic c Church, see p 261

***STORAGE VAULTS**
LENOX NATIONAL BANK, Town Bldg, Walker, see p 259

***SWIMMING POOLS (OUTDOOR)**
GARDEN GABLES, Main, see p 261

TAILORS
FRANCIS SHOP THE, (Ladies), Walker, see p 258

TAXI SERVICE
Chick's Taxi, Housatonic
Lenox Taxi, Walker

TELEPHONE AND TELEGRAPH COMPANIES
New England Telephone and Telegraph Co, Regnier Bldg, Walker
Western Union Telegraph Co, office Hagyard's Inc, Housatonic

TILE WORK
Willey Bros, Housatonic

TOURIST ACCOMMODATIONS
Berkshire Trailer Court, Pittsfield rd opp Holmes rd, PO Pitts
Chef Karl, Walker
Cook's Camps, Pitts rd c Holmes rd, PO RD2 Pitts
Festival House, Kemble
GARDEN GABLES, Main, see p 261
Hampton Terrace, Walker

Holiday Hills (cabins), W Mountain rd n W Dugway rd
Ideal Inn, Pitts rd n line, PO RD2, Pitts
Krais William W, "Hidden House" Greenwood
Nordic Cabins, Pittsfield rd
Stonewall House, Pittsfield rd
Tanglewood Motor Court, Pittsfield rd

TOURISTS

Downs Cottage, Main n Curtis Hotel
GARDEN GABLES, Main, see p 261
Gateways The, Walker
Lenox Twin Maple, Main

***TOYS**

HUGHES NEWS ROOM, Housatonic, see p 261

TRAVEL BUREAU

HERBITS TRAVEL SERVICE, 74 North, Pittsfield, see p 254

TREE SURGEONS

Flynn John H, Pittsfield rd n New Lenox rd, PO Box 236 Pitts

TRUCKING

CURTIS GARAGE, Main, see p 256

UNDERTAKERS

KELLY MICHAEL J, 3-5 Main, Lee and Church, Lenox, see p 127
ROCHE EDWARD J, Main

UPHOLSTERERS

HERRICK DAVID E INC, Church, see p 258

VARIETY STORE

HUGHES NEWS ROOM, Housatonic, see p 261
Lenox Dale Variety, Crystal n Walker
Pero's Variety Store, Housatonic

VENETIAN BLINDS

HERRICK DAVID E INC, Church, see p 258

WATCHMAKER AND REPAIRER

Lenox Dale Watch Repair Shop, Crystal n Walker
Paul Randolph C, Walker

WINDOW SHADES

HERRICK DAVID E INC, Church, see p 258

This is the Sign of the Progressive Merchant

Every City must have a Directory not only to give the names and addresses of its citizens, but also to give that character of progressiveness that would record the names of its people for historical purposes. Everyone has forefathers, these forefathers have made the history of this country; someday you will be the forefather and your descendants can visualize your life's work quicker through the registration in the Directory of your time than in any other way. The BIOGRAPHICAL HISTORY OF THE MASSES IS CONTAINED IN THE CITY DIRECTORY AND IN NO OTHER PLACE. That stamps its importance to the family. To make your history, watch your directory registration to see that it accurately records your position in life from year to year.

The Stephens Agency
GENERAL INSURANCE
917 MAIN STREET
Tel. 219-W
DALTON, MASS.

MANNING'S

Richmond Alphabetical Directory 1952

Copyright 1952, by H. A. Manning Co.

PUBLISHERS' NOTICE

The information in this directory is obtained as far as possible by actual canvass, compiled in a way to insure maximum accuracy. While the publishers will in no way be held responsible for any errors that may occur, they will be pleased to have any inaccuracies called to their attention, for correction in succeeding editions.

TO FIND A NAME YOU MUST KNOW HOW TO SPELL IT

There are many ways of spelling some names with practically the same pronunciation

When the name of a corporation, factory or firm appears immediately after the name, it indicates the place of business. After the name of a street the word "street" is omitted.

General Abbreviations—In the following pages: adv, advertisement; agt, agent, appr, apprentice; asst, assistant; av, avenue; bkpr, bookkeeper; blk, block; bldg, building; blvd, boulevard; byd, beyond; carp, carpenter; chauf, chauffeur; Co, company; com trav, commercial traveler; cond, conductor; c, corner; ct, court; D, Dalton; dept, department; do, ditto; dom, domestic; emp, employed; eng, engineer; est, estate; h, house; hskpr, housekeeper; insp, inspector; ins, insurance; lab, laborer; mdse, merchandise; mfr, manufacturer; mgr, manager; mls, miles; n, near; opp, opposite; opr, operator; pkwy, parkway; Pitts, Pittsfield; pl, place; PO, post office; phone, telephone; pres, president; prof, professor; prop, proprietor; r, rooms; rd, road; sq, square; res, resides; sec, secretary; slsm, salesman; sta, station; sten, stenographer; supt, superintendent; tel opr, telegraph operator; treas, treasurer; ter, terrace; RD, rural Delivery; v-pres, vice-president; wid, widow; whsle, wholesale; wks, works; E, East; N, North; S, South; W, West; USA, United States Army; USAF, United States Air Force; USCG, United States Coast Guard; USMC, United States Marine Corps; USN, United States Navy; WAC, Women's Army Corps; WAVES, Women's Auxiliary Volunteer Emergency Service

ANDREWS ANNE r Upper Dublin rd
" David emp GE Pitts r Upper Dublin
" Edward (Faith) writer h Upper Dublin
Annin Edith L photogramatist Pitts r Main rd
" Sue H sec Riggs Foundation r Main rd
" William S (Katharine H) editorial writer Berk Evening Eagle Main rd Richmond Station
Anthony William E (Alice) carp h off Main rd
Artz Richard L (Leonore) elec h State rd
Avery Celestien (Ethel) emp GE Pitts h Dean Hill rd
" Robert (Rita) emp GE Pitts h Dean Hill rd

BALESTRO ANGELO (Anna N) prop Balestro's Garage and liquor dealer Main rd Richmond Furnace h do
" Sabastiano h Main rd Richmond Furnace
Balestro's Garage Angelo Balestro prop repairing and refreshment stand Main rd Richmond Furnace
Barden Minnie wid Charles E h Stevens Glenn rd
Barnes James H (Martha) pres-gen mgr Richmond Tel Co h "Sunset View", East rd
Bartlett Francis E fruit Swamp rd h do
" Marjorie emp Pitts r East rd
Beasley Mary H Mrs maid Darwin S Morse r do
Beaudin Jeremie retired h off Main rd n Railroad Station
Bebko Mathew (Mary) emp Pitts h Main rd
Benedict Edward (Nancy) USA r Thomas C Rawling
Blue Bird Cottage Richmond Pond
Boston & Albany RR Richmond Depot
Boudreau Ada Mrs hskpr Jeremie Beaudin r do
Bourdon Herman (Dorothy) emp GE Pitts h Main rd
Boys' Club Russell Camp h off High rd to Pittsfield
Brush James O (Edith S) gardener h Richmond
Buchanan Douglas student r East rd
" Scott (Miriam T) tchr h East rd
Buell Frances wid Raymond L h Summit rd
Burch Leslie A (Ethel) town road supt and farmer h East rd

SUBURBAN HOMES
FARMS—CAMPS
PYROFAX BOTTLED GAS SERVICE
A. B. HYATT CO.
615 W. Housatonic St.
Tel. 4582

Butler Cortland J Jr (Virginia E) foreman plastics dept GE Pitts r High rd to Pitts PO Pitts RD
" Edith B wid Cortland J h High rd to Pitts PO Pitts RD
" John W (Dorothy) eng h Swamp rd

CALDER JOHN B farmer r Lenox rd
" June C Mrs h Lenox rd
" Richard R (Elsie) USA h Lenox rd
Carey John Jr lab h Main rd Richmond Station
Castagna Fiorindo (Balsimina) retired h Swamp rd
" Fiorindo Jr (Rose Viola) emp Pitts r Swamp rd
" Reno r Swamp rd
Censato Joseph r Main rd Richmond Furnace
" Lawrence (Mary) lab h Swamp rd
Cetto George (Giselda) truck driver h Main rd
Chapman Clifford M farmer r Lower Cross rd
" Cora B r Mrs Minnie Barden Stevenson rd
" Ernest W clk Housatonic r Lower Cross rd
" Helen E r Lower Cross rd
" Malcolm E (Jean) emp Town r Lower Cross rd
" Russell H farmer r Lower Cross rd
" William J emp Pitts r Lower Cross rd
Clark A Harry (Gertrude) farmer Clover Hill Farm h Main rd n Pittsfield line PO Pittsfield RD
" Arthur N (Hazel) emp Pitts h East rd
" Daniel W (Elizabeth) farmer Darwin Morse h off Main rd to Pitts
" Leslie (Florence) emp GE Pitts r Main rd
" Mildred E tchr Hickscille L I r Main rd n Pittsfield line
Clemett Donald student r Dean Hill rd
" John F (Margaret) emp Mrs Chas Reigleman and fence viewer h Dean Hill rd
Cochran William lab r Perry's Peak rd
Cole William A (Lillian) farmer h High rd to Pittsfield PO Pittsfield RD
Colton Dean W (Ruth) emp Crane & Co D h East rd n Stevens Corners
Colvin Bernard F (Rosemary) elec Pitts h Pilgrim
Congregational Church Main Rev E Pomeroy Cutler pastor
Coningsby Edward (Mildred) farm supt Shaun Kelly h Canaan rd
Cook Mabel L wid Theodore F h Hancock rd
Cooper Hill Farm Martin D Malnati prop Old Lenox rd
Cornelius Bertrand S (Emogene) carp h Summit rd
" Helen L emp Pitts r Summit rd
Couch Arthur (Mabel E) welder GE Pitts h Main rd
" Frank (Hazel) mgr Pitts h State rd
Crane Caroline M r "Morning Face" Upper Canaan rd
" Gordon emp Pittsfield r "Morning Face" Upper Canaan rd
" William M Rev (Eleanor R) retired h "Morning Face" Upper Canaan rd
Crawford Harold R (Lillian) emp GE Pitts h Pittsfield RD
Crystal Lake Farm Swamp rd
Cummings Nellie S h Main rd Richmond Station
" Philip E retired h Main rd Richmond Station
Curthoys Marion A wid Chester V h Lenox rd
Cutler E Pomeroy (Agnes) pastor Congregational Church h Church parsonage Main rd

DALMASO AMELO (Fortuna) lab h Summit rd
" Anthony (Dorothy) emp GE Pitts h Main rd Richmond Furnace
" Cesare (Rosa) emp B&ARR h Main rd Richmond Furnace
Dalzell David R (Gertrude G) emp GE Pitts Dublin rd
" David R Jr emp E D Jones & Sons Pitts r Dublin rd
Deinlein Albert (Jean) farmer and fence viewer r "Eight Elms" Lenox rd
Delmolino Leo farmer h Stockbridge rd
DeNemeth Zoltan (Ethel) h Richmond Furnace
DesMarais Amanda wid Rudolph J h Main rd
" Leo G prop Richmond Service Station h Main rd
Dickson William (Hazel) emp GE Pitts h State rd
Dixon Carl S (Barbara) emp GE Pitts h State rd
Doherty Charles E (Mary E) supt of schools West Stockbridge Richmond Egremont and Alford h Main
Donald David (Pamela) emp Crane & W Dalton h Main rd to Pittsfield
Dorr Herbert A (Mable) emp Pitts h Upper Dublin rd Richmond Station
Drake Paul (Marion) elec h State rd
Dresser Frederick emp "Pinewood" r Main r do
Dus Ricco (Marjorie) emp GE Pitts h Lenox rd

EDGERLY MOLLIE S (Mrs Roland R) bkpr Brewer Bros Pitts h off Main rd Richmond Station
" Roland R (Mollie S) emp Railway Express r off Main rd Richmond Station
Edward Thomas A (Bertha) eng GE Pitts h Main rd to Pitts
Eitelman Laura h off Main rd Richmond Furnace RD Richmond
Eldridge Elizabeth M emp Pitts r High rd to Pittsfield
" Inez B emp Pitts r High rd to Pittsfield
" Sarah M wid Frederic L farmer h High rd to Pittsfield
Epstein Barnett (Sophie S) retired h Cone Hill rd
Exford Ernest retired h off Swamp rd
" Marion M r Ernest Exford

SHAPIRO MOTORS, Inc.
A SAFE PLACE TO BUY A
DEPENDABLE USED CAR OR TRUCK
631 NORTH ST.
DIAL 8255

FAIRFIELD BLANCHE L wid John H h East rd n Stevens Corners
" Bros (Clifford and Kenneth Fairfield) lumber Main rd
" Clifford (Doris) (Fairfield Brothers) and fence viewer h Main rd
" Jesse H (May L) h Sleepy Hollow rd
" Kenneth (Lillie) (Fairfield Bros) res Pitts
" Lawrence E (Marion) emp GE Pitts h Lenox rd
Felter George F (Katheryn E) farmhand h off Main rd Richmond Furnace
Ferguson James (Elsie) emp B Woolen Co Pitts h Dublin rd
Fermanian Mark (Nina M) retired h Furnace rd
Flynn John A (Laverne A) farmer h March Hare rd
Foster John (Mary L) farmer r Herbert T Lindsey
Francis David farmer r Main rd to Pittsfield
" Samuel D (Mary A) farmer h Main rd to Pittsfield
Frank Herbert E (Edeltraut) farmer h Summit rd
Frink Samuel M (Ethel C) chief Fire Dept and emp Pitts h Cone Hill rd
Fruet Adolfo (Charlotte) emp Tannery Pitts h Richmond Furnace
" Clementine wid Ezio h Main rd Richmond Furnace
Fuhlbrigge Frederick D (Carolyn O) lab h Lenox rd

GARDNER HAROLD (Susan) emp GE Pitts h Swamp rd
Gattasso Guistina wid Jerolemo h Furnace rd
" John (Alice) emp Stockbridge r Main Richmond Furnace
Gennai Angelo V (Elizabeth P) emp GE Pitts h State rd
Gettys Briggs (Myra) emp GE Pitts h High rd Pittsfield RD1
Gilmore Clarence E emp "Farlin Farm" h Swamp rd n West Stockbridge town line
Goodrich Raymond B (Gertrude H) emp Pitts h State rd
Grecula Michael (Marguerite E) retired h off State rd
Green Caroline (Mrs William W) phone opr Richmond Tel Co h Main rd
" D Crosby school physician res Pitts
" Meads Farm Darwin S Morse prop Main rd to Pittsfield
" William W (Caroline) h Main rd

HANSON CLARENCE E (Ethel) brazer GE Pitts h Upper Cross rd off Main
Harrington George M lab r Furnace rd
" James L (Dora G) emp GE Pitts h Furnace rd
Harris John R (Gladys L) eng B&ARR h off Main rd Richmond Station
Henry Ernest L (Ethel) toolmkr GE Pitts h Dean Hill rd
Hooker Elizabeth R wid Ralph T h Main rd to Pitts
" Jane r Main rd to Pitts
Hoppe William Jr r State rd
Houle Thomas (Gertrude) retired h Main rd
Howes Maurice (Carrie) carp h State rd
Hubley Charles (Louise) emp GE Pitts h Dean Hill rd
Hunt Simon emp NY City h Lower Cross rd
" William E (Elisabeth N) h off Lenox rd

JACOB ARCHIE (Emma) h Main rd Richmond Furnace
" Camillo J (Jadviga) emp Boston Auto Gauge Co Pitts h Main rd Richmond Furnace Grounds
Jamross Robert (Edith) emp GE Pitts r Feorindo Castagna
Johanson Einar (Bertha) emp GE Pitts h Cone Hill rd
Johnson Harold (Marguerite) farmer h Swamp rd
" Marguerite Mrs clk England Bros Pitts h Swamp rd
Johnston David L agt Welfare Dept res inq do
Jossier Martha r Main rd
Joyce Eleanor (Mrs John) tchr Consolidated Sch res Pittsfield

KANZLER JOHN M (Freda A) farmer h Lenox rd
" John M retired h Lenox rd
Keill Kenneth (Dorothy L) sum res Lower Cross rd
Kelley Harold B (Mary) slsm Pitts h High rd Pitts RD1
Kelly Shaun (Charlotte) "Glenn Cranie Farm" h Upper Canaan rd
Kendall Frank (Alma) farmer h Hancock rd
Kennedy John (Lillian E) emp GE Pitts h Main rd to Pitts
Kilbridge Joseph S (Margaret) emp E D Jones Pitts h State rd
Kinser Raymond slsm r Cone Hill
" William (Elizabeth) brakeman B&ARR h Main rd to Richmond
Kirk Mary A (Mrs William J) visiting nurse h Cherry Bonnes Lane off Swamp rd
" William J (Mary A) r Cherry Bonnes Lane off Swamp rd
Krouse Fred (Elaine) h Lenoxr d
Kusik Charles (Mary J) farmer h Rossiter rd

LAMKE HENRY J (Ruth) emp GE Pitts h off Swamp rd
Lathers Bertha Mrs r Gerald N Wheeler
Laydon John (Mrs) foreman GE h Rossiter rd
Lea Leonard H (Ida M) plumber h Main rd Richmond Furnace Grounds
Lenox John S (Lillian) retired h Lower Cross rd

Libraries: Richmond Free Public Library Main rd Richmond Station. Open Monday, Wednesday and Saturday 3-6 and 7-8 p m Frances A Wright librarian 5,000 volumes
Lindsey Herbert T farmer h High rd to Pitts PO Pitts RD
" Lucy A r High rd to Pitts
Linscott Roger B (Lucy) news reporter h Swamp rd
Lipps Carl (Dorothy) farmer h Perry's Peek rd
Locke Lloyd W (Lillian) emp GE Pitts h Dublin rd
Lockwood Margaret B wid Charles B h Swamp rd
Lofquist Nil cabinet mkr h Dublin rd

MAC DONALD JOHN J lab h Main rd Richmond Station
" Katherine L r Main rd Richmond Station
" Sarah V R tchr public school dept r Main rd Richmond Station
Mace Cyrus L farmer h Main rd to Pitts
" William W (Mary M) mech r Main rd
Mac Kennon Ernest (Helen) emp George Emerson Co h State rd
Mahoney John h East rd
Malloy John emp Shaun Kelly h Upper Canaan rd
Malnati Martin D (Irene) prop Cooper Hill Farm h Old Lenox rd
" Martin D Jr farmer r Old Lenox rd
Malumphy Francis A (Beatrice O) mech Enright Motors Pitts h Main n R R Rich-Station
" Fred J farmer h Main n R R Richmond Station
" James emp Pitts r Cross rd
" Margaret r Main rd Richmond Station
" Mary Ellen emp GE Pitts r Upper Main rd Richmond Station
" Patricia A sec A T Blowe Pitts r Main rd Richmond Station
" Richard J (Katherine) farmer h Cross rd Richmond
" Simon E (Madeline R) farmer and emp town of Richmond h Lenox rd Richmond Station
" William M carp h Main rd Richmond Station
" William Jr emp GE Pitts r Main rd
McGill Clarence E (Josephine) emp GE Pittsfield h Main rd
Menegheni Joseph (Emma) lab h Main rd Richmond Furnace
Messing William sum res Richmond Furnace
Miller Robert B retired h High rd to Pittsfield
Mills Emery J (Grace) supt GE Pitts h State rd
" Ruth r Emery J Mills
Moore Clement R (Marion T) town clerk town treas and photographer Pitts h Main rd
Morse Darwin S (Kate) farmer h Main rd to Pitts
" Robert F student r Main rd to Pitts
" Thomas S student r Main rd to Pitts
MURPHY GEORGE S & COMPANY accountants and auditors 28 North (602) Pittsfield **see p 246**

NELSON CLAUDE C (Mildred G) student r Swamp rd
Nesbitt John tchr pub sch res Pitts
Nicholas Robert C (Helen B) emp Pitts h State rd
North Clarence E (Lillian) h Swamp rd
" Lucy wid George H tel opr Richmond Tel Co h Swamp rd
" Milton G (Madeline H) USA r James L Harrington
" Raymond bkpr Pitts r Swamp rd

OHLSON CARL emp Rev Wm M Crane r Upper Canaan rd
Olescik Mike farmer h Upper Canaan rd
" Peter (Elma) r Upper Canaan rd
Olson Beatrice J r Summit rd
Osterhout Ellis (Bernice) emp GE Pitts h Dean Hill rd
" John H (Mabel) emp B&ARR h Cone Hill rd

PALESTINE IRA lawyer NY h Lenox rd
Panzari Joseph lab r State Line rd Richmond Furnace P O West Stockbridge RD
Pellegrini John (Esther) carp h Main rd
Pellizzari Albeno farmer r Main rd Richmond Furnace
" John (Ragina G) lab h Main rd Richmond Furnace
Perry Pearl Mrs h Main rd
" Irving H (Lydia C) farmer h Main rd to Pitts PO Pitts RD
Pilsbury Clinton (Lydia) retired h State rd
Pittman Virgil (Gertrude) farmer h Upper Canaan rd
Pope Elsie M r Dublin rd
Post Office Wheeler Store Neail R Wheeler postmaster
Primrose Arthur lab h State rd
Putzu Leo (Jane) retired h Main rd
" Mary J r Main rd
" Nicholas emp Pitts r Main rd
" Samuel emp Pitts r Main rd

RAWLING RICHARD emp Dalton r Main rd Richmond Furnace
Rawson Ethel nurse Dublin rd r do
" Frank (Jacqueline) r Hancock rd
" Ivan (Meta) farmer h Hancock rd
" Jack h Hancock rd
" Roy (Barbara) farmer h Hancock rd
Retallich Frederick (Margaret) sum res h off Main rd Richmond Furnace
Reynolds Arthur L (Ruth) stock clk May's Auto Parts Pitts h Main rd
" Carleton S lab r Main rd Richmond
" Frank B (Suzanne) eng Wendell Hotel Pitts h Richmond High rd RD No 1
" Norma emp Pitts r Richmond High rd
Rhodes Harley (Vera) emp GE Pitts h East rd
Richard Alfred J (Annie T) carp h Lenox Swamp rd
Richmond Service Station Leo G DesMarais prop Main rd
" Telephone Co office Main rd n Richmond depot pres-gen mgr James H Barnes
" Town Hall Main rd n Congregational Church

DETTINGER LUMBER CO., INC.
DIAL 2-6917 **24 WARREN TERRACE**
Everything in Lumber and Building Materials **Pittsfield, Mass**

" town assessors—Franklin J Seace Mortimer Chapman David Donald
" town of auditors—Clifford Fairfield, Clifford Chapman, Camillo Jacobs
" town of board of health—The Selectmen
" town of board of public welfare—The Selectmen
" town of cemetery committee—The Selectmen
" town of clerk—Clement R Moore
" town of collector of taxes—Walter A Salmon
" town of constables—Courtland J Butler Jr
" town of fire warden—William Green
" town of highway commissioners—The Selectmen
" town of inspector of meats—William Malumphy
" town of moderator—Darwin S Morse
" town of registrars—Bhe Selectmen
" town of sealer of weights and measures—Walter Salmon
" town of selectmen—Thomas A Edwards
" town of tree warden— Thomas A Edwards chairman Ernest H Thomas, Dean W Colton
" town of tree warden—William Green
" Volunteer Fire Dept Samuel M French chief State rd
Riegelman Caryl r "Westwood" Dean Hill rd also Montreal Canada
" Lillian wid Charles sum res West Woods off Main
Ris Albert I (Blanche) bus Pitts h Lenox rd
" Blanche (Mrs Albert) tchr public school h Lenox rd
Roberts Charles R (Lillian) truck driver Pitts h High rd Pitts RD1
Ronnie's Variety Store Veronica Wasp prop State
Root George R S (Clara B) carp h Dublin rd
Roswell Harry H retired h Main rd
Rowen Mabel (Mrs William) tchr pub school dept res Pitts
Rumplik Charles L (Martha) farmer h Lenox rd
Rushbrook Leon A (Hope) const wkr h Main rd Richmond Furnace
Ryan Martin J r State rd

SALMON WALTER H (Edna G) tax collector h Lime Kiln rd
Scace Franklin J (Marguerita J) deputy sheriff and truck gardener h off High rd to Pittsfield
Schools—Consolidated School, Charles E Doherty supt
Seymour Raymond B (Marie C) sum res h High rd to Pittsfield
Shakespeare Weller emp Richmond Tel Co r Mrs Stella Hunt
Sherrill Martha r "Pinewood" off Main rd Richmond Station
" Mary h "Pinewood" off Main rd Richmond Station
" Mary L wid Frank B farmer h Main rd Richmond Station
Smith Frank (Katherine) farmer h Summit rd
" Leon L (May V) lab h Lower Cross rd
Snow Nettie wid Amos D h Weyauwega Farm Main rd to Pitts
Spence Robert Vincent (Isabella Elizabeth) clk Pitts Mill & Plumbing Supply Co r Main rd
St Claire Robert (Mary E) slsm h State rd
St John Anna r Main rd Richmond Furnace
" Charles (Frances E) sheet metal wkr h Main rd Richmond Furnace
Sterner Flora L wid Albert h "Brick House" Tamarack rd
Stevens Ellen student r Main rd
" Howard W (Abbie) emp Crescent Creamery r Main rd

TANNER E CLYDE (Dorys) emp GE Pitts h Weyauwega Farm Main rd to Pitts
" Kenneth (Theresa) emp Pitts r Main rd to Pitts
THOMAS ERNEST H (Ruth E) prop The Gold Shop Pittsfield h Dublin rd
Todd Charles (Imogene B) h Lenox rd
Toms John farmer r off Main rd Richmond Furnace
Tonini Leon student r off Main rd Richmond Furnace
" R John (Mabel G) truck driver h off Main rd Furnace Grounds PO Richmond Furnace
Traver Donald H (Gladys B) farmer h State rd
" Henry Jr sum res h Main rd to Pitts
Truran Allen G (Mabelle) farmer h High rd to Pitts
" Allen W (Mary A) emp GE Pitts h North Swamp rd PO RD1 Pitts
" George (Anna) farmer h High rd to Pitts
" Paul W (Dorothy) farmer h High rd to Pitts

VADNAIS LAWRENCE JR prin public School res inq do
Vosburgh Eugene emp Pitts r Main n RR Station
" Shirley F (Nellie) emp B&ARR h Main n RR Station

WAGNER ERLENE wid Raymond T h Cone Hill rd
Wasp Veronica prop Ronnie's Variety Store r Arthur Primrose
Wheeler Gerald N (Mildred) prop Wheeler's Grocery h Cone Hill Richmond Station
" Neail R (Mabel) postmaster h Main rd Richmond Station
Wheeler's Grocery Gerald N Wheeler prop Main rd
Whitcomb Paul D (Dorothy B) slsm Pittsfield h East rd
Whitman Francis farmer r W Stockbridge rd

Whitman Stuart C (Dolly) farmer h West Stockbridge rd
" Stuart C Jr farmer r W Stockbridge rd
Wilson Archibald (Mabel G) carp h Furnace Grounds Richmond Furnace
Woolverton Cynthia Mrs h Rossiter rd
Wright Flintoft r Lenox rd
" Frances A librarian Richmond Free Library h "Flintoft Farm" Lenox rd

YERKS ARTHUR (F Arlene) r High rd to Pittsfield
" Leon J (Elsie) farmer h off High rd to Pittsfield

MANNING'S

Richmond Classified Business Directory 1952

Copyright 1952, by H. A. Manning Co.

*Indicates heading given by special arrangement with the publisher.

ACCOUNTANTS AND AUDITORS
MURPHY GEORGE S & COMPANY, 28 North (602), Pittsfield, see p 246

ASSOCIATIONS, CLUBS AND SOCIETIES
Richmond Grange No 32—Master, Mrs Helen Dorley, overseer Phyllis Whitcomb, sec Mrs Dorothy B Whitcomb, treas Mrs Ethel C Frink. Meeting 2nd and 4th Tues of each month at Town Hall

AUTOMOBILE ACCESSORIES, ETC
Balestro's Garage, Main rd, Richmond Furnace

CHURCHES
Congregational Church, Main rd

GASOLINE AND OILS
Richmond Service Station, Main rd

GROCERS
Wheeler's Grocery, Main rd

LIBRARIES
Richmond Free Library, Main rd

LIQUOR DEALERS
Balestro Angelo, Main rd

LUMBER DEALERS
Fairfield Bros, Main rd

NURSES
Rawson Ethel, Dublin rd

PUBLIC ACCOUNTANTS
MURPHY GEORGE S & COMPANY, 28 North (602), Pittsfield, see p 246

RAILROAD
Boston & Albany Railroad, off Main rd

TELEPHONE COMPANIES
Richmond Telephone Co, Main rd nr Richmond Depot

Your City Directory Service Costs So Little
COMPARATIVELY
It Remains In Effect At Least One Year
It Complements All Other Publicity and Advertising Features In Your Budget

THE HOUSATONIC NATIONAL BANK
STOCKBRIDGE, MASS.
The First Bank in Southern Berkshire County
Organized in 1825
HENRY W. DWIGHT, President
JOHN C. DEWEY, JR., Vice President
HARRY W. LUCHSINGER, Vice President
PERCY POTIER, Cashier
ELIZABETH P. DECKER, Asst. Cashier
DIRECTORS
John C. Dewey, Jr.
Harry W. Luchsinger
Henry W. Dwight
Heaton I. Treadway
Henry W. Ford
John E. McCormick
Benjamin F. Roeder

STOCKBRIDGE COAL AND GRAIN COMPANY
Established 1857
COAL - GRAIN - OIL
Hay - Cement - Fertilizer
Telephone Stockbridge 2
OFFICE—ELM ST., STOCKBRIDGE, MASSACHUSETTS

Whitman Stuart C (Dolly) farmer h West Stockbridge rd
" Stuart C Jr farmer r W Stockbridge rd
Wilson Archibald (Mabel G) carp h Furnace Grounds Richmond Furnace
Woolverton Cynthia Mrs h Rossiter rd
Wright Flintoft r Lenox rd
" Frances A librarian Richmond Free Library h "Flintoft Farm" Lenox rd

YERKS ARTHUR (F Arlene) r High rd to Pittsfield
" Leon J (Elsie) farmer h off High rd to Pittsfield

MANNING'S

Richmond Classified Business Directory 1952

Copyright 1952, by H. A. Manning Co.

*Indicates heading given by special arrangement with the publisher.

ACCOUNTANTS AND AUDITORS
MURPHY GEORGE S & COMPANY, 28 North (602), Pittsfield, see p 246

ASSOCIATIONS, CLUBS AND SOCIETIES
Richmond Grange No 32—Master, Mrs Helen Dorley, overseer Phyllis Whitcomb, sec Mrs Dorothy B Whitcomb, treas Mrs Ethel C Frink. Meeting 2nd and 4th Tues of each month at Town Hall

AUTOMOBILE ACCESSORIES, ETC
Balestro's Garage, Main rd, Richmond Furnace

CHURCHES
Congregational Church, Main rd

GASOLINE AND OILS
Richmond Service Station, Main rd

GROCERS
Wheeler's Grocery, Main rd

LIBRARIES
Richmond Free Library, Main rd

LIQUOR DEALERS
Balestro Angelo, Main rd

LUMBER DEALERS
Fairfield Bros, Main rd

NURSES
Rawson Ethel, Dublin rd

PUBLIC ACCOUNTANTS
MURPHY GEORGE S & COMPANY, 28 North (602), Pittsfield, see p 246

RAILROAD
Boston & Albany Railroad, off Main rd

TELEPHONE COMPANIES
Richmond Telephone Co, Main rd nr Richmond Depot

Your City Directory Service Costs So Little
COMPARATIVELY
It Remains In Effect At Least One Year
It Complements All Other Publicity and Advertising Features In Your Budget

THE HOUSATONIC NATIONAL BANK
STOCKBRIDGE, MASS.
The First Bank in Southern Berkshire County
Organized in 1825
HENRY W. DWIGHT, President
JOHN C. DEWEY, JR., Vice President
HARRY W. LUCHSINGER, Vice President
PERCY POTIER, Cashier
ELIZABETH P. DECKER, Asst. Cashier
DIRECTORS
John C. Dewey, Jr.
Harry W. Luchsinger
Henry W. Dwight
Heaton I. Treadway
Henry W. Ford
John E. McCormick
Benjamin F. Roeder

STOCKBRIDGE COAL AND GRAIN COMPANY
Established 1857
COAL - GRAIN - OIL
Hay - Cement - Fertilizer
Telephone Stockbridge 2
OFFICE—ELM ST., STOCKBRIDGE, MASSACHUSETTS

ARTHUR L. ROGERS INC.

Farm Equipment and Machinery

REFRIGERATION—ELECTRICAL APPLIANCES
WATER SYSTEMS

ELM STREET Tel. 209 STOCKBRIDGE, MASS.

THOMPSON BROTHERS

REAL ESTATE INSURANCE

MAIN STREET Tel. 420 STOCKBRIDGE, MASS.

OLIVER C. KEMPTON

All Forms of Insurance

THE KEMPTON INSURANCE AGENCY
MAIN STREET Tel. 78-W STOCKBRIDGE

THE WEST STOCKBRIDGE INSURANCE AGENCY
ALBANY ROAD Tel. 12 WEST STOCKBRIDGE
Res. Tel. 78-R

The Sign Over Your Door Means Something To You

But It Is Seen Only by People Who Pass Your Way
MAKE IT VISIBLE ALL OVER THE CITY
by being listed in large type under every heading in the CITY DIRECTORY, where a buyer might look for you—Giving information that BUYER WANTS when he WANTS TO BUY. Advertising that lives and works for a year.

H. A. MANNING CO.
Phone 2-9288
33 Lyman Street, Springfield 3, Mass.

Stockbridge Inn

HOWARD and THELMA DENGLER

Meals Served Daily — Guest Rooms
OPEN ALL YEAR

Main Street, U. S. Route 7 Tel. 337 Stockbridge, Mass.

The CITY DIRECTORY has the greatest degree of accuracy and most complete coverage of a community's information in the reference class.

H. A. MANNING COMPANY

ESTABLISHED 1905

DIRECTORIES—MAPS ADVERTISING—CATALOGING

Statisticians City Census and
House Numbering City Guides

A Public Service Organization for Information about Communities and Their People
Serving over 300 communities in the seven northeastern states of Massachusetts, Connecticut, Vermont, New Hampshire, New York, Pennsylvania and Maine

LIST OF PUBLICATIONS

MAINE
Augusta, Gardiner and vicinity
Bangor, Brewer, Old Town, Orono
Bar Harbor, Ellsworth
Biddeford, Saco
Bridgton, Casco, Harrison
Caribou, Ft. Fairfield, Presque Isle
Eastport, Lubec, Calais
Farmington, Wilton, Livermore Falls
Houlton
Lewiston, Auburn
Rockland, Camden and vicinity
Rumford, Mexico
Rumford, Bethel and vicinity
Sanford, Springvale
South Paris, Paris, Norway and vicinity
Waterville and vicinity
Westbrook, Gorham, Windham

NEW HAMPSHIRE
Berlin, Gorham
Claremont, Newport
Concord and Pembroke
Dover, Somersworth, Rochester
Franklin, Tilton and Northfield
Keene, Marlboro
Laconia, Lakeport, The Weirs
Laconia Suburban
Lebanon, Hanover, N. H. and Hartford, Vt.
Nashua, Hudson
Portsmouth, Kittery, Rye

VERMONT
Barre, Montpelier and Northfield
Bellows Falls, Springfield, Chester
Bennington and Hoosic Falls
Brattleboro, Hinsdale and Northfield
Burlington, Winooski
Rutland, West Rutland and Proctor
St. Albans and Swanton
St. Johnsbury, Lyndonville

MASSACHUSETTS
Amherst, Hadley, Hatfield
Bridgewater
Brockton
Brookline
Cambridge
Central Berkshire
Framingham, Natick, Ashland
Greenfield, Turners Falls, Northfield
Haverhill, Groveland, Merrimac
Marlboro, Hudson, Southboro
Medford
Milford, Hopedale
New Bedford, Fairhaven
North Adams, Adams and Williamstown
Pittsfield
Quincy
Somerville
Southbridge, Sturbridge
Springfield Suburban, including Agawam, No. Agawam, Feeding Hills, East Longmeadow, Hampden, Ludlow, Wilbraham, Mass., Enfield, Conn.
Ware, Palmer, Monson
Webster, Oxford
Woburn and Winchester

CONNECTICUT
Enfield, Thompsonville
Putnam, Thompson

NEW YORK
Albany, Schenectady
Albany Suburban, covering Bethlehem, East Greenbush, Colonie, Guilderland
Amsterdam
Batavia and East Pembroke
Bath, Hammondsport
Carthage
Catskill and Saugerties
Corning, Painted Post
Cortland, Homer, McGraw
Elmira, Elmira Heights, Horseheads
Fulton
Fulton County Glove Directory
Geneva, Seneca Falls, Walliston
Glens Falls, Hudson Falls, Fort Edward
Gloversville, Johnstown
Granville, Whitehall, N. Y. and Fair Haven, Poultney, Vt.
Hoosick Falls and Bennington, Vt.
Hornell, Canisteo
Ithaca
Lake Placid, Saranac and Tupper Lake
Malone
Massena, Potsdam
Mechanicville, Stillwater, Ballston Spa
Mohawk Valley, including Canajoharie, Fonda, Fort Plain, Fultonville, Nelliston, Palatine Bridge, St. Johnsville
New York State Manufacturers
Ogdensburg
Oneida and Sherrill
Oneonta, Sidney, Walton and Delhi
Penn Yan
Plattsburgh
Saranac, Lake Placid and Tupper Lake
Saratoga Springs and Ballston Spa
Schenectady, Scotia and Rotterdam
Seneca Falls, Waterloo
Ticonderoga, Port Henry, Crown Point, Westport
Waverly, N. Y. and Sayre, Athens, Pa.
Wellsville and vicinity

NEW JERSEY
Burlington, Mt. Holly, Moorestown

PENNSYLVANIA
Bristol

These publications contain the advertisements of over 250,000 merchants, professional men and manufacturers. The estimated circulation of these publications through annual usage is over 250,000,000.
For copies of our advertising rates in the above publications, write to any of the following offices

HEADQUARTERS
33 Lyman St., Springfield 3, Mass. 277 State St., Schenectady 5, N. Y.
104 Hanover St., Boston 13, Mass.

MANNING'S

Stockbridge Alphabetical Directory

1952

Copyright 1952, by H. A. Manning Co.

PUBLISHERS' NOTICE

The information in this directory is obtained as far as possible by actual canvass, compiled in a way to insure maximum accuracy. While the publishers will in no way be held responsible for any errors that may occur, they will be pleased to have any inaccuracies called to their attention, for correction in succeeding editions.

TO FIND A NAME YOU MUST KNOW HOW TO SPELL IT

There are many ways of spelling some names with practically the same pronunciation

When the name of a corporation, factory or firm appears immediately after the name, it indicates the place of business. After the name of a street the word "street" is omitted.

General Abbreviations—In the following pages: adv, advertisement; agt, agent; appr, apprentice; asst, assistant; av, avenue; bkpr, bookkeeper; blk, block; bldg, building; blvd, boulevard; byd, beyond; carp, carpenter; chauf, chauffeur; Co, company; com trav, commercial traveler; cond, conductor; c, corner; ct, court; D, Dalton; dept, department; do, ditto; dom, domestic; emp, employed; eng, engineer; est, estate; h, house; hskpr, housekeeper; insp, inspector; ins, insurance; lab, laborer; mdse, merchandise; mfr, manufacturer; mgr, manager; mls, miles; n, near; opp, opposite; opr, operator; pkwy, parkway; Pitts, Pittsfield; pl, place; PO, post office; phone, telephone; pres, president; prof, professor; prop, proprietor; r, rooms; rd, road; sq, square; res, resides; sec, secretary; slsm, salesman; sta, station; sten, stenographer; supt, superintendent; tel opr, telegraph operator; treas, treasurer; ter, terrace; RD, Rural Delivery; v-pres, vice-president; wid, widow; whsle, wholesale; wks, works; E, East; N, North; S, South; W, West; USA, United States Army; USAF, United States Air Force; USCG, United States Coast Guard; USMC, United States Marine Corps; USN, United States Navy; WAC, Women's Army Corp; WAVES, Women's Auxiliary Volunteer Emergency Service

ABDERHALDEN CHARLENE (Mrs Walter) opr NET&TCo res Lee
Acly Charles A (Jennie F) chrm cemetery commissioners h Interlaken Middle rd PO Interlaken
Acton Edward H (Yeoli S) h "Wyndcote" Yale Hill rd
Adams Albert E (Eliza M) (P I Adams & Son) and constable h Main Glendale
" Aurilla T wid Franklin W h Main
" Nina M wid Peter I (P I Adams & Son) h Main Glendale PO Glendale
" P I & Son (Mrs Nina M and Albert E Adams) prop The Glendale Store Main Glendale PO
" Robert E sec Chemical No 1 Glendale Fire Dept r Main PO Glendale
Akey Elmer R (Josephine) emp Pitts h Franklin
Al's Radio Sales and Service Adolph J Salvadore prop Elm
Alexander Ethel E wid Lincoln G h W Stockbridge rd
American Legion Rooms Church
Andersen Estella R civil service emp Navy Office East Plant No 1 GE Pitts r Thomas H Kinsella
Anderson Dorothy J emp Berk Life Ins Co Pitts r Shamrock
" George J emp GE Pitts r Elm
" Margaret emp Pitts r Elm
" Mary E wid Frank V h Elm
" Stanley W (Vera U) emp Insurance h Shamrock
Andrews R Bruce (Florence) emp Lee h Church
" Raymond (Eva) emp Arthur Rogers h Church
Antoniazzi Cornelius J (Frances) emp GE Pitts h Housatonic Back rd
Ariail Herbert J (Mary W) emp Mabel Choate h Church
Atherton Ann E Mrs sec Bernard Hoffman h E Main
Austen Riggs Associates Main Robert P Knight medical director, Allen B Wheelis Edgerton McC Howard
" Riggs Foundation Inc Main pres Mrs Dorothy Russell NY City medical dir Robert P Knight, asso medical dir Edgerton McC Howard supt James W Mower
Averill Alice B prop The Brown Barn h Main
Avernac Kennels James M Downs prop Lenox West rd Interlaken

BABCOCK CECIL E (Esther V) clk PO h Elm
Backus Elsie nurse Lee Yale Hill rd h do
Badurski Joseph F (Alice) emp mason h Housatonic rd
Ball Minnie Lee r E Main

Banak Alexander carp hlpr r Housatonic rd PO Housatonic
" Benjamin USA r Housatonic rd PO Housatonic
" Roman r Housatonic rd PO Housatonic
" Stanislaw (Annie) retired Housatonic h Housatonic rd PO Housatonic
Bangs Helen L r "Konkapot" Ice Glen rd
" Nesbitt H (Ruth L) metal analyst h "Konkapot" Ice Glen rd
Barboza Beatrice C r S Lee rd
Barenski Elma (Mrs Joseph) opr NET&TCo res Lee
" Martin (Pauline) lab Southmayd Glendale h Middle rd PO Glendale
Baring Thomas P r W Main
" Virginia Ryan Mrs h W Main
Barnes George (Margaret) retired h Sargeant
" Hugh L (Annie E) retired h Lenox West rd
" Hugh L Jr emp Great Barrington r Lenox West rd
" Maude C r Lenox West rd
" Thomas A (Ruth P) die stamper EP Corp Pitts h W Stockbridge Cross rd PO Interlaken
" Virginia C emp fountain F W Woolworth Co Pitts r Lenox West rd
Barron Charles C retired r Church
Bartlett Arthur N caretaker The Mission House h Main
Bartley Henry E (Gladys) h Cherry Hill rd
" Henry H (Melinda) h Cherry Hill rd
Batchelder Edith E wid Paul D h Goodrich
Beacco Ernest (Edna) (Nat Beacco & Sons) h West Stockbridge rd
" John A (Dorothea) (Nat Beacco & Sons) and town assessor h Park
" Natale (Giovanna) (Nat Beacco & Sons) h Goodrich
" Natt & Sons (Ernest, Natale, William and John Beacco) contractors Goodrich
" William A (Frances) (Nat Tobacco & Sons) h Main
Beal Norman H (Sylvia S) emp Pitts h Cherry Hill rd
Bean Clifton P (Mildred C) emp Pitts h Glendale South rd
Bech Aran (Phyllis) emp Dr Riggs Foundation h "Pine Rest" W Stockbridge rd
Bechtel Gladys H (Mrs Karl F) emp Coakley's Variety Store h Main Glendale
" Karl F (Gladys H) foreman S Berk Power & Elec Co h Main Glendale
" William F student r Main Glendale
Beckett Edwin (Katherine S) supt Berkshire Garden Center h W Stockbridge rd
Beckwith Russell C farmer h W Stockbridge rd PO W Stockbridge RD
Beebe Donald A (Helen E) emp Lee h Christian Hill PO Glendale
" Gordon L (Dolores G) emp Housatonic h Heggersand rd
" John H (Grace H) mach Rising Paper Co Risingdale r William D Hawkins
Beek Joseph E (Ethel I) emp Monument Mills h Housatonic rd
Belden William H (Josephine R) power sta opr Monument Mill h Main Glendale
Bell Henry (Grace E) h Sargeant
" Sidney (Freda) sum res Main Interlaken PO do
Bellinger James (Nellie A) emp GE Pitts h Lenox West rd PO Lenox
Bemiss George farmer r Yale Hill nr E Main
Beneat Dorothy nurse Pitts r Franklin
Benjamin Building Main
" Pharmacy Inc druggist and apothecary Benjamin Bldg Main pres Lawrence R Shields v-pres-treas Elliott H Goodspeed
Berkshire Garden Center Edwin Beckett horticultural dir W Stockbridge rd cor cross road Glendale Interlaken rd
BERKSHIRE FESTIVAL AND MUSIC CENTER "Tanglewood" Hawthorne see p 262
BERKSHIRE MUSIC CENTER Charles Munch director-music school "Tanglewood" Hawthorne see p 262
" Playhouse William Miles lessee and director Mrs Fritzy Walker Stransky business mgr E Main
" Playhouse Three Arts Society treas Henry W Dwight E Main
BERKSHIRE SYMPHONIC FESTIVAL The Boston Symphony Orchestra props Charles Munch conductor Music Shed "Tanglewood" Hawthorne see p 262
Bilogan A L h Main
Blagden Josephine wid Philip h "Dunover" East
Blain George (Mrs) physician Riggs Foundation h Sargeant
Blair Clarence N (Eleanor) prin Grade Sch h Church
Blake Florence A Mrs retired h E Main
Bloniarz Edward J emp Arthur L Rogers res Becket
Blue Bird Sport Shop Gladys H Chapman prop women's clothing Main
" Star Music Publishing Co Christine L Richards prop Yale Hill rd "The Crossways" PO Pitts
Bocock Harley J (Lucy M) supt Griswold Estate h Church
" Harley V r Church
Bodnar David H (Louise) (The Wine Cellar) liquor store h E Main
Bolton Harold H (Mildred L) emp Smith Paper Lee h Cherry Hill rd
Bonan F Matilda sum res Lenox Middle rd
Booth Charlotte h Housatonic back rd PO Housatonic
Boranski—see Barenski
Bornemisza Matilda L r "Villa Favorite" Devon rd PO Lenox
BOSTON SYMPHONY ORCHESTRA INC Dr Charles Munch conductor and The Berkshire Music Center props The Berkshire Symphonic Festival Hawthorne see p 262
Boughton Phebe E wid James E h Park
Boulder Farm D Percy Morgan prop Ice Glen rd
Bowlin Lovie maid Clinton Jones r do
Bozdanovics Alexander (Christa) USA r "Villa Favorite" Devon rd
Bracknell Robert E (Barbara) emp GE Pitts r Cherry n W Main
" Thomas (Hilda E) retired h Cherry n W Main

The Stephens Agency
917 MAIN STREET
Tel. 219-W
GENERAL INSURANCE
DALTON, MASS.

" Thomas D (Edna) r Cherry n W Main
Bradway Florence wid William r Church
Braman David (Anne) mgr Braman Store h Church
" Jason C (Theresa T) prop Braman Store h Main
" Store dry goods Jason C Braman prop Main
Brandt Walter (Martha) slsm r Walker
Brazie Benjamin L (Lillian M) lumberman h Lenox West rd PO Interlaken
" Ernest T r S Lee rd PO Stockbridge
" Francis F emp Brandt Lumber Co r S Lee rd
" Francis J (Evelyn G) emp Monument Mills h Lenox West rd
" Kenneth H r S Lee rd PO Stockbridge
" William D (Ruie) emp Hopkins Lumber Co h S Lee rd
Breed Arthur G gardener and tree warden town and foreman Hose No SFD r E Main
" Edith M nurse Austen Riggs Foundation r E Main n East
" George A (Ann) prop Glen Garden Greenhouse h East Main
" Mary S bkpr Austen Riggs Foundation r E Main n East
Bressin Alice M wid Louis F h Hawthorne
Brodigan Francis F Jr (Virginia) emp Pitts h Main
Brown Barn The Alice B Averill prop antiques Main n Mission House
" Carleton F (Marie S) emp GE Pitts Shamrock
" Frank R Jr (Barbara) carp h Furnace Cross rd PO Housatonic
" Gertrude P wid Frank R convalescent Home Furnace Cross rd PO Housatonic h do
" Marguerite wid C Lester r Shamrock
Brownell Matilda artist sum res h Church
Bryden Robert C (Mary A) emp Great Barrington r Cherry Hill rd
Buck David B (Edith) emp Smith Paper Lee h Sargeant
" Edward mgr Lenox Brotherhood res Glendale
" Edward A (Marion G) recreational dir and acct Glendale Middle rd h do
" Esther student r Sargeant
" Marion G (Mrs Edward A) sec School Dept h Main Glendale
" Marion W h Laurel Hill av
" Raymond r Newton Kickery
Buckler Willard J (Geraldine) emp Home Electric Appliance Co Pitts h East byd Four Corners
Bullard Mary R Mrs h "Highwood" Hawthorne
Bullitt William Marshall (Nora) sum res "Clovercroft" Prospect
Bullock Ethel M emp Rising Paper Co r Elm
" Julia G student r Elm
Burghardt Clara M wid Steve C nurse Visiting nurse assn and school nurse h Church n Main
Burling Edith H Riverbrook Rest Home r "Cross Road Lodge" Goodrich c Cherry Hill rd
" Emil G (Alma S) retired h "Cross Road Lodge" Goodrich c Cherry Hill dr
Burroughs Gladys Mrs emp Donald C Exford Pitts r Mrs Elizabeth U Warner
Burt Robert C (Lucille L) emp Pitts h Lenox West rd
Butler Ellen Mrs emp Foundation Inn Main r do

CAFFREY JANE E r East Main
Cahalan John F (Betty F) h Church
Cahill Andrew J (Ann N) constable town sexton St Joseph's RC Church and trucking Cherry byd RR h do
" Daniel J lab r Cherry byd RR
Calder Laurence (Alice) emp EDJ&S Co Pitts h Main rd PO Glendale
Callahan Howard welder r Church
Calzavara Alfredo butler Mrs Mary R Bullard r do
Camp Mahkeenac sum camp for boys Lenox Middle rd n Hawthorne
Campbell Donald E (Anna W) member of Board of Health and physician Main h do
" Michael lab h Goodrich
" Paul (Shirley) emp Smith Paper h Sargeant
CAPARELLA AUTO DRIVING SCHOOL 91 East Pittsfield tel 7141 see back cover
Cardillo Anthony woodsmen r East
" Dominic (Claudette) prop Redford Dairy Farm h East
" Ernest tr dr r East
" Herman farmer r East
" Julia mill wkr r East
" Nicholas farmer r East
" Phyllis hskpr r East
" Richard farmer r East
Carey Livery Thomas J Carey prop boarding stables and baggage express Sargeant nr Main
" Thomas J prop Carey Livery and mail messenger Sargeant nr Main h do
Carpenter John h S Lee rd PO S Lee
" William M (Mary P) sum res "Windermere" Prospect
Carr Thomas G r Lenox West rd
Chandler John (Theresa) emp Lee h Church
Chapman Gladys H prop Blue Sport Shop h Main
Chatel Theodore L (Beatrice I) gas and oil Housatonic Lee h Goodrich
Chenu Julius (Mabel) retired h East
Choat Mabel v-pres Hill Water Co sum res "Naumkeag" Prospect Hill
Christiansen Elsie clk Pitts r Church
Christmas Tree Inn (Gifford and Mrs Marjory B Mabie) East

Church Margaret Louise wid Edward M h Goodrich byd Cherry Hill rd
Citizens Hall Interlaken Middle rd Interlaken
Clapper William H (Florence E) h Glendale Middle rd
Clark William M (Lena G) farmer h Main Glendale PO do
Clay Albert L (Beatrice L) painter h Church
Clemens Katherine D Mrs h Church
" Richard J r Church
Clemons Annie L wid Burton R r Church
Cleva Leonard r Natala Beaco
Clucas Lowell M sum res Yale Hill E Main
Coakley Variety Store Walter Coakley prop Elm
" Walter prop Coakley Variety Store res Lenox
Cohen Hyman (Anna) merchant tailor Main res Pittsfield
Coleman Donald B (Victoria B) emp Smith Paper r inq do
" Dora wid Edward Peck h Pine
Collins William (Geneva) police officer and constable r Mrs Ellen A O'Brien
Comin Robert (Harriet) retired h sum res Interlaken Middle rd win res Richmond Hill NY
Comstock Edward E (Laura A) emp Pitts h Cherry Hill rd
Congregational Church Interlaken Middle rd Interlaken Rev George Tuttle pastor
Connors Charles E (Elsie M) emp GE Pitts h South byd Elm
Cooney Dorothy E slip cover fitter r Church
" Edwin E (Lulu B) janitor Williams High School h Church
" Gertrude (Stephen) tchr 2nd grade h E Main
" John Mrs r Stephen Cooney
" John C (Mildred R) lab wkr Smith Paper Lee h Church n Main
" Stephen (Gertrude) emp Smith Paper h E Main
Cooper Edward (Edith B) fence viewer Glendale South rd PO Glendale h do
" Frederick E (Mary) h Glendale South rd PO Glendale
" Gerald R (Barbara L) emp Pitts h Glendale South rd
" Herbert M (Laura D) farmer and fence viewer town h W Stockbridge rd PO West Stockbridge RD
" Marie tchr emp Troy NY sum res W Stockbridge rd PO W Stockbridge RD
" Mary E r W Stockbridge rd PO W Stockbridge RD
" Raymond M appr tool mkr May Eng Co h W Stockbridge rd PO W Stockbridge RD
" William (Corinne) emp Clark-Aiken Co Lee h Williamsville rd
Corcoran Alice McC tchr Mt Vernon NY r Glendale South rd Glendale
" Clarence (Jennie) emp Monument Mills h Main Glendale
" Grace E tchr Mt Vernon NY r Glendale South rd Glendale
" James C retired h Glendale South rd PO Glendale
" Lucy F tchr New Haven Conn r Glendale South rd Glendale
Cordes Harry E (Jeanne) h Cherry W Main
Cosby Finton G D (Margaret N) prop Gerry Cosby & Co NY h off Goodrich
Crandell Norman H USA r Lenox Middle rd
" Osceola A (Ellen J) emp Clark-Aiken h Lenox Middle rd
Cresson Margaret F wid William Penn h "Chesterwood" Williamsville rd PO Glendale
Cross Roads Lodge Edith Building prop Goodrich
Cummings Albert caretaker Owen Johnson h Glendale Middle rd
" Charlotte A receptionist Riggs Foundation r Glendale Middle rd
" Ethel J r Glendale Middle rd
" Ronald K (Elizabeth V) gardener h Goodrich
" William E (Clara J) supt "Ingleside" h Glendale Middle rd
Cunniff Marie hskpr Percy Musgrove Jr r do
Curley's Beauty Salon (Mrs Ruby L Harper and Mrs Margaret Drake) Elm
Curran Ann hskpr Rev Herbert F Carroll r do
Currier Earl A (Eleanor) emp Pitts r Goodrich
Custer Thomas G (Shirley) emp Pit s h Main

DAGGETT A KEITH (Mary Ruth) emp Pitts h Main
Daley Vincent P (Paddock of Stockbridge) res Springfield Mass
Damp Fred supt Brook Farm h Lenox West rd PO Lenox
Dann John M (Mary O) retired r Yale ct
Davis Elizabeth L sec Austin Riggs Foundation r Elm
" John J USA r Lee and W Stockbridge Cross rd
" Marie wid William J h sum res West Stockbridge Cross rd Interlaken PO do
" Leslie A (Catherine C) h Pine Knoll East
" Phillip W (Elizabeth Y) farmer h Lee and W Stockbridge Cross rd
" Sadie E tchr Williams High School h Main
DeBlois Clifton E (Virginia) emp Pitts h Church
DeBroske Pauline Mrs h Interlaken Middle rd
Decker Blanche L wid Maurice M gas and oil Housatonic rd n Furnace rd h do
" Bruce L USA r Vine
" Eleanor C Mrs h Vine
DECKER ELIZABETH P (Mrs John G) asst cashier Housatonic National Bank h Vine
" Elliot H student r Vine
" John G (Elizabeth) emp GE Pitts h Vine
Deely James S (Patricia J) emp Riggs Foundation h W Main
DEELY JOHN M JR (Lorraine C) v-pres Lee Lime Corp Lee h E Main
DeForrest Milo retired r E Main
deGersdorff George (Isabel L) architect h Main
deKay S G h "Hull Place" Prospect

Dellea Frank C (Adell) (Stockbridge Motors) h South byd Elm
" Guy I (Josephine) (Stockbridge Motors) res W Stockbridge
" Margaret (Mrs Anthony) opr NET&TCo res W Stockbridge
" Santino (Alice) (Stockbridge Motors) res W Stockbridge
DENGLER HOWARD J (Thelma A) (Stockbridge Inn) h do
DENGLER THELMA A (Mrs Howard J) (Stockbridge Inn) h do
DERRICK CHARLES V (Edith C) prop Stockbridge Shop h Vine
DEWEY JOHN C JR v-pres Housatonic National Bank res Boston
Dixon George T (Grace) eng Pitts h Interlaken Cross rd
Donahue Charles J (Mary T) emp NY h Pine
" Mary T (Mrs Charles J) prop Mary McCarthy Gifts h Pine
" May Mrs h Church
Donati Richard (Jean) tchr H Sch h Church
Dooley Edward M r Main Glendale
" Martin prop Dooley's Garage and selectman r Main Glendale
" Mary E h Main Glendale
Dooley's Garage Martin Dooley prop Main Glendale PO do
Dorman Alice K wid Frederick W r W Stockbridge PO Stockbridge
" Amy J r W Stockbridge rd PO Stockbridge
" Daniel W supt Hass Place Interlaken r Stockbridge
" Edward H gardener and truckman and supt of streets town h W Stockbridge rd PO Stockbridge
" Frank G gardener and truckman r W Stockbridge rd PO Stockbridge
Doty Dora L Mrs h Church
Dowd Gordon A Rev pastor St Joseph R C Church h Elm
Downing Elizabeth C sum res "Hillside" E Main Yale Hill rd
" Elizabeth wid Frank C sum res "Hillside" E Main Yale Hill rd
" Franklin C sum res "Hillside" E Main Yale Hill rd
Downs F Willis Jr (Nan) carp r Cherry n Cherry Hill rd
" Frederick W (Bernice K) carp h Cherry n Cherry Hill rd
" James M prop Avernac Kennels and real estate Lenox West rd Interlaken h do
" John J r Lenox West rd Interlaken
Drake Francis J (Margaret E) slsm Berk Furniture Co Pitts h Elm
Drumm Laura wid Adelbert h Interlaken rd
Drummond Elton A (Bessie) food slsm h East
DUCAYET KIRBY S (Mary M) sec Clark-Aiken Co Lee h E Main
Duda Francis C sec Marian Fathers Prospect "Eden Hill" r do
Dunbar Anna G wid Davis T h Interlaken Middle rd
" Barbara (Mrs William E) clk Pease's Drug h Devon rd
" Clara I wid Walter r Main
" William Edward (Barbara) emp Smith Paper h Devon rd
" William F (Carolyn) emp Hurlbut Paper Co S Lee h Christian Hill rd
Dunne Clye K (Mary E) h Lenox West rd PO W Stockbridge RD
" Henry W (Elsia A) prop Lakeview Farm h Lenox West rd PO W Stockbridge RD
Dupuy Charles P (Mabel I) supt "Chesterwood" h Williamsville rd PO Glendale
Durfee Elmer (Beulah) asst supvr Mrs Nora Bullitt h Church
DUSENBURY ELEANOR J organist St Paul's Episcopal Church and asst librarian Stockbridge Library Association r Main Glendale PO do
" Mabel P wid William O h Main Glendale
DWIGHT HENRY W (Margaret C) pres Housatonic National Bank h Main

EBITZ FRANK (Josephine) emp Monument Mills Housatonic h Furnace Cross rd PO Housatonic
" Helen J r Furnace Cross rd PO Housatonic
" Joseph N emp Monument Mills h Furnace rd
Eckenfels Paul (Grace W) butler Rodney Proctor's h Park
" Paul W (Rosalie) clk Elm St Mkt r Sargeant
Eddy Douglas (Dorothy) emp NY h Cherry
Edgecomb Helena P Mrs r Vine
Edwards John (Delia R) prop King Edwards Tavern h Main Glendale PO do
" Jonathan Hall Main
Ehrmann George H (Annie) retired h S Lee rd
Eigner Anton (Blanche A) prop Hayes Market Pitts h Glendale North rd PO Glendale
Elliot J Edward Rev (Ruth S) pastor First Congregational Church h Main
Elliott Arthur (Hilda) emp Austin Riggs Foundation h Main
" Hilda (Mrs Arthur) tchr H Sch h Main
ELLIS ROSALIE J librarian Stockbridge Library Association res South Lee
Elm Lodge Edith G Stofford prop Elm
" Street Market John E McCormick prop meats and provisions Elm
" Street Restaurant Albert R Simms prop Elm
Elmore David F (Margaret O) chemist Smith Paper h Interlaken Cross rd Interlaken
Emmons Frederick retired r Newton Kickery
ENRIGHT MOTOR SALES Walter B Enright prop 323 Dalton av Pittsfield body shop 300 New West see p 233
EQUITABLE LIFE ASSURANCE SOCIETY OF THE UNITED STATES Marshall O Robinson and Simeon H Decelles agents 74 North Pittsfield tel 2-3285 see p 252
Eristavi Diane Mrs r "Laurel-Mere" Ice Glen rd

FALLON ANNA M wid William J h Park
Farley Anna W tchr Pittsfield r Cherry n Cherry Hill
" Catherine M h Cherry n Cherry Hill

Farley Helen A tchr Torrington Conn r Cherry n Cherry Hill
" Mary E tchr Lewiston Me r Cherry n Cherry Hill
Feeney Margaret C emp Hurlbut Paper Co r S Lee rd
Field Virginia sum res "The Homestead" Pine win res New York City
Finkle Clarence W (Katie) r Cherry n RR Crossing
" Grover N (Clara M) emp Christmas Tree Inn h Cherry n RR Crossing
Finn Katherine G r end Sargeant
Finnegan Margaret L emp Pitts r E Main
" Martin F (Loretta G) treas-mgr Stockbridge Walter Co and tax collector h E Main
Finneran Bernard H (Edna L) retired h S Lee rd PO S Lee
Finnerty John J (Frances K) emp Western Mass Elec Co h Goodrich
First Congregational Church Rev J Edward Elliot pastor Main
" National Store Inc Carlyn Markham mgr grocers Main
Fisher Clarice h Church
Flynn Ida A wid Michael h Shamrock
" Mary A r Mrs Grace A Hakes
" Mary V tchr r Shamrock
" William J radioman Transcontinental Western Airlines r Shamrock
Foley Anne K clk Housatonic Nat Bank r Housatonic rd PO Housatonic
" James F J cont and builder off Housatonic rd h do
Foot Nelson A (Geraldine H) lawyer 42 North Pitts h Old Meetinghouse rd Prospect Hill
Ford Elizabeth Mrs h Church
" Henry W (Marjorie) prop Hillcrest Farm and pres-treas Hill Water Co h Prospect Hill Lenox Middle rd
Forni Anthony F (Virginia K) emp GE Pitts h South n Main
Foster Clinton J (Bertha) supt distributors South Berk Power & Elec Co h Main Glendale
Foundation Cottage (Austen Riggs Foundation) nurses home Main
" Inn under auspices of Austen Riggs Foundation Main
Foy Thomas D (Helen) emp Berk Mutual Fire Ins Co h Cherry Hill rd
Frainee Joseph A (Joan M) mason h East
Franz Block Elm
" Joseph (Emelia R) retired h Elm
" Peter B student r Elm
Fraser John USN r Church
" Russell A (Wilma) h Church
Freeman Jay C sum res "Overmead" Prospect
Freeth Albert W (Bertha H) h W Stockbridge Cross rd Interlaken PO do
French Ada M h Church
" Gertrude M (Gertrude) supt Stockbridge Water Co and member Bd of Public Welfare h Church
" Harold P (Helen) asst jan Williams High Sch h Church
" Jessie L r Church
Furniss Ruth MacF real estate South h do
GALLAGHER KATHERINE MRS r "Malloy's" Shamrock
Gambell Albert A (Margaret V) prop Gambell's Home Laundry h Goodrich
Gambell's Home Laundry Albert A Gambell prop Goodrich
Gangross Carl H insp GE h inq do
Garland Russell tchr WHS r Main
Garmey David sum res W Stockbridge Cross rd PO Interlaken
" Ronald Rev sum res W Stockbridge rd PO Interlaken
" Trevor (Lola) sum res W Stockbridge rd PO Interlaken
Gaston Ward J (Jennie H) supt "Tanglewood" h Hawthorne PO Lenox
Gauthier Margaret maid Mrs Anna D Dunbar rd r do
Gavin M Frank emp Smith Paper Lee r Sargeant n Main
" Mary E bkpr Austen Fox Riggs Foundation r Sargeant n Main
Gibson Margaret B (Mrs William) emp Austin Riggs Foundation h Ice Glen rd
" William (Margaret B) writer h Ice Glen rd
Glavin James h Church
Gleize Daniel S A mill wkr r Lee and W Stockbridge Cross rd
" Ernestine wid Severence h Lee and W Stockbridge Cross rd
" May opr NET&TCo res Interlaken
Glendale Fire Department House William Schneyer foreman Main Glendale
" Power Station No 1 Monument Mill Corp Lee props Housatonic rd
" Repair Shop Martin Dooley prop auto repairs Main Glendale
" School (vacant) Main Glendale
" Store P I Adams & Sons prop gen merchandise Main Glendale
" Tavern Main Glendale
" Union Chapel Main Glendale
Goerlach Mary H nurse r James M Downs Lenox West rd Interlaken PO do
Golonek John Inc lumber S Lee rd pres and treas John Galonek
Goodell Arthur E (Alice R) prop The Goodell's h Goodrich
" John M retired r East
Goodspeed Eliott H (Ruth O) v-pres-treas Benjamin Pharmacy Inc h Cherry Hill rd
Goudey Alfred (Vera) emp Sullivan Estate h Lenox West rd PO Lenox
" Thomas C (Nora J) painter Irving Peck Lee h Elm
Gould John H P (Lee H) bus New York City h Mahkeenac Farm" Hawthorne PO Lenox
Grad Bert (Johanna) (The Homestead Inn) h Sargeatn
" Johanna (Mrs Bert) (The Homestead Inn) h Sargeant
Grala Sophie wid John h Housatonic rd
" Victoria clk Housatonic r off Housatonic rd PO Housatonic
Grant Eugene R emp Monument Mills h Lenox West rd
" Ralph F (Eulalie) emp GE Pitts h Lenox West rd PO W Stockbridge RD
Gray Alva E (Phairis O) occupational therapist Austen Riggs Foundation h E Main

" Phairis O (Mrs Alva E) tourists E Main h do
" Vaughn S (Margaret P) artist h Williamsville rd PO Glendale
" William (Marion) motor vehicle insp h Main Glendale
" William Arthur (Margaret E) emp Pitts h Pine
" William Scott r E Main
Green Lester (Mary K) truck dr Thorsell h Main Glendale
Griffin Earl L (Barbara Y) watch repairer Elm h Park
Griswold Luella wid Charles C h "Hillhome" Prospect
Grossetti Archangelo (Mary) emp Lyman Beecher Stowe h Housatonic Back rd PO RD1 Housatonic
" Primo emp M Marlboro r Housatonic Back rd PO Glendale
Guerrieri Antonio B (Anna M) h Main
" Joseph elec eng Los Angeles Cal r Main
" Lena physician China r Main
" Mario A emp Bryn Bawr Penn r Main
Gunn David L (Sinclara H) (Van Allen Trucking) and dir physical education Lenox Prep Sch h East
" David L Jr USAF r East
" Roy M student r East
" St Clair R student r East

HAGUS MARION h Yale Hill rd
Hakes Grace A wid Chauncey h Park
" Ivan B (Doris L) caretaker D Percy Morgan h Ice Glen rd
Hall Bernice M emp Pitts r Goodrich
" Douglas R (Eleanor) clk Housatonic Nat Bank h Cherry Hill rd
" Ernest W prop Hall's Taxi Service and Red Lion Garage r Goodrich
" George R (Harriet P) retired h Park
" Joseph J (Emilie A) emp Highlawn Farm h East n Lee line
" Richard (Ethel L) scrap iron h Pine
" Robert A USA r Goodrich
" Robert J (Elizabeth E) emp Smith Paper Lee h Goodrich
" Sherman tchr H Sch h Elm
" William (Cora B) farmer h Goodrich
Hall's Taxi Service Ernest W Hall prop Main
Halloway Larz A (Marguerite L) farmer and emp Monument Mills h Glendale South rd
Hamel Germaine r Elm
Handler Nathane (Gertrude) bus NYCity h Lenox West rd
Hanna Diane student r Main
" Oliver E (Winifred M) slsm and selectman h Main
Hannifen William B mech Shell Garage r Elm
HARDEN OLGA M wid Ralph M asst librarian Stockbridge Library Association h Main
Hare Roy (Charlotte M) architect Cherry Hill rd h do
Harper Alfred J (Ruby L) retired h Elm
" Ruby L (Mrs Alfred J) (Curley's Beauty Shop) h Elm
Harrison Kenneth E (Janet S) radio and television service h Shamrock
Harrod Viola Mrs prop Parkview House h sum res Park
HART JAMES C pres-treas The Clark-Aiken Co Lee h East beyond Four Corners
" Pearle E wid Perce C r East byd Four Corners
Hatch John Davis (Olivia) sum res off Lenox West rd
Hawkins David J (Dorothy A) carp h Glendale Middle rd Glendale
" W Kenneth (Virginia B) carp h Christian Hill PO Glendale
" William D (Cora J) carp Red Lion Inn and registrar town h Main PO Glendale
Hawthorne Davison B (Catherine) emp Pitts h Shamrock
Hayes Richard dairyman Redford Farm East r do
Haywood J Stanley (Evelyn L) painter and foreman Interlaken Fire Dept h Main Interlaken PO h do
" Warren J (Lavinia) painter r Main Interlaken PO do
Healy William M carp h Park
Heath Elizabeth F wid Ralph E h Elm n South
Heather John H (Mary C) meter reader Pitts h Main
Heaton Hall Heaton I Treadway prop hotel Prospect Hill
Helmes Ida cook A Donald Ryan r do
Henry Annie E wid Burton C h Cherry byd RR
HERBITS TRAVEL SERVICE 74 North Pittsfield tel 6766 see p 254
Herfoot Robert (Judith) bus NYCity r Lenox West rd
Hersloff Nils G (Lydia) sum res "Sunset Terrace" Prospect
Hill Water Co pres-treas Henry W Ford, v-pres Mabel Choate
Hillcrest Farm Henry W Ford prop Lenox Middle rd
Hofmayer Elizabeth S h Church n Main
Hobbs Arthur E sum res Prospect
Hoehn Walter h Lenox Middle rd
" Walter (Dorothy) emp Pitts h Lenox Middle rd
Hoffmann Bernhard (Irene) retired h "Brookside" W Stockbridge rd c Glendale-Inerlaken rd
Homestead Inn The (Bert and Johanna Grade Sargeant
Hope Eva M sten Austen Riggs Foundation Inc h Church
Hornig Walter H (Pauline) pub acct Pitts win res New York City sum res Prospect "Bonnie Brae"
HOUSATONIC NATIONAL BANK pres Henry W Dwight, v-presidents John C Dewey Jr and Harry W Luchsinger, cashier Percy Potier, asst cashier Mrs Elizabeth P Decker Main see p 347
Howard Edgerton M (Helen S) assoc medical dir Austen Riggs Foundation and member Bd of Health h Laurel
Hudson E Jerome emp Rising Paper Co h Elm
" Zelma B emp Williams High h Elm
Huggins Joseph (Geraldine) emp Hurlbut Paper Co Lee h Christian Hill PO Glendale

Huggins Mabel E wid Noble B chief phone opr NET&TCo h Elm
" Margaret M supv NET&TCo r Glendale Middle rd
" Reginald emp Housatonic r Elm
" Samuel J (Helen) truck dr h Glendale Middle rd PO Glendale
" William R (Natalie) emp Pitts r Glendale Middle rd PO Glendale
Hunt Leon W (Gertrude L) plumbing East h Main
Hurley William C (Alice M) dep sheriff h S Lee rd
Hutchins Robert (Constance) emp GE Pitts h Devon rd
HYATT A B CO Arthur B Hyatt prop Pyrofax gas and appliances 615 West Housatonic Pittsfield see top lines

IMMACULATE CONCEPTION NOVITIATE CONGREGATION OF MARIAN FATHERS Rev John Szurek MIC Superior Edin Hill
Ingram Donald (Evelyn K) emp Hartford h Cherry N W Main
Interlaken Fire Department House Main Interlaken
" Hotel Interlaken Middle rd Interlaken (closed)
" School Interlaken

JACKSON CHARLES D (Grace B) bus NY City h Lenox West rd PO Lenox
Jawetz Ilse physician Riggs Foundation h Main
Johanssen John C (Jean Mc Lean) sum res East nr Council Grove win res NYC
Johnson Grace F Mrs h S Lee rd n line PO S Lee
" Henry (Eleanor J) h Shamrock
Johnston Edward (Mary) farmer h Interlaken Middle rd
Jones Beatrice M h Main Glendale PO do
" Florence M h Park
" Florence W wid D Gordon r Main
Jordan Ethel occupational therapist Austen Riggs Foundation h Main
" Myrtle clk Austen Riggs Foundation r Main

KARRICK DAVID (Elizabeth D) lawyer Washington DC h "Southmayd" W Main byd Iron Bridge
" James L r "Southmayd" W Main byd Iron Bridge
Kasson Albert L (Jeannette) emp Hurlbut Paper Co h Christian Hill PO Glendale
" Antoinette A wid William B h Main PO Glendale
Kearney Catherine C tchr The Plain Sch h Glendale South rd PO Glendale
" Elizabeth F sten emp Arthur L Rogers r Glendale South rd PO Glendale
" Joseph P retired r Glendale South rd PO Glendale
" Rose M emp NYCity r Glendale South rd Glendale
Keller John B (Anna M) emp Mahkeenac Farm h Hawthorne n West PO Lenox
Kelly John G USN r S Main PO S Lee
" Margaret V wid James B h Mohawk Lake rd PO Glendale
KEMPTON INSURANCE AGENCY THE Oliver C Kempton prop Main tel 78W see p 348
KEMPTON OLIVER C (Lucia R) prop The Kempton Insurance Agency Main tel 78W and prop The West Stockbridge Insurance Agency Albany rd West Stockbridge h Church tel 78-R summer res Stockbridge Bowl tel 405 M3 see p 348
Kendall Dorothy tchr Cincinnati Ohio h Main
Keresey Alice I (Dennis) tchr 5th grade res W Stockbridge
Kern Frederick N (Joyce) emp Pitts h Goodrich
Kernozek Joseph emp Monument Mills Housatonic r Mrs Tekla Sweet
Kettler Clarence J (Lois H) elec eng Pitts h Main
" Lois H (Clarence J) prop Town House h Main
Kickery Bessie H wid Frank h Averic rd PO Interlaken
" Daniel W emp Soules Lumber r Main Interlaken
" Frank Jr (Mabel) emp EDJ&SCo Pitts h Interlaken Middle rd
" Joseph P 3rd (Yvonne C) mech h Main Interlaken PO do
" Louise J emp Pitts r Main Interlaken
" Newton W (Mary E) emp Stockbridge Water Co h Interlaken Middle rd PO Interlaken
" Marie J clk r Main Interlaken PO do
" Mary emp Pitts r Averic rd
" Wayman W (Ruth B) h Main Interlaken
Kilduff Helen C h Church
Kiley James F (Barbara B) emp Tanglewood h Hawthorne
Killfoile Allen T (Emily T) doorman Red Lion Inn h Elm
" Anna wid Thomas h sum res Church n Main
" Dudley Lawrence (Lucy) emp Smith Paper h Goodrich
" Edward M (Park Cleaners Lee) r Pine
" Eugene E (Park Cleaners Lee) r South
" Mary V wid Edward L h South
Kimberly Charles H (Elida) physician Main h do
King Anna dir social service Riggs Clinic h Yale Hill rd
" Edwards Tavern John Edwards prop Main Glendale PO Glendale
" Elford A student r E Main
" Michael J retired h Christian Hill rd
" More C (Irma C) asst supt Hurlbut Paper Co Lee h E Main
Kingdon Ella W clk Benjamin Pharmacy h Goodrich
Kinmond Harold Y (Grace) emp Housatonic Mills h Housatonic rd
Kinney Carey T (Priscilla O C) asst treas Elmvale Worsted Co Pitts h W Stockbridge rd
Kinsella Barbara E r Cherry Hill rd
" Bernard M (Helen) caretaker r Cherry Hill rd
" Estelle r Cherry Hill rd
" Raymond C carp r Cherry Hill rd
" Rose A wid James B r Cherry Hill rd

" Thomas H (Elizabeth M) emp GE Pitts h Cherry Hill rd
Kirby Henry R student r Franklin
Klein Paul (Fanny) barber shop Benjamin Blk Main h Goodrich
" Paul Jr tchr NY r Goodrich
" Philip A student r Goodrich
Kleiner Robert H (Mary J) emp Monument Mills h Main Glendale
Knight Robert P (Florence E) medical dir Austen Riggs Foundation h Main
" Robert P Jr student r Main
Knowles Helen L Mrs win res NYC sum res Church
Koldys Bronislaw A (Mary) emp Monument Mills h Furnace Cross rd PO Housatonic
" Mary wid Stanley emp Monument Mills h Furnace Cross rd PO Housatonic
" Stanley Jr emp Monument Mills r Furnace Cross rd PO Housatonic
Koloski Charles emp GE Pitts r Glendale Middle rd PO Glendale
" Frances wid Frank h Glendale Middle rd PO Glendale
" Frank W (Martha) emp Hurlbut Paper Co h Glendale Middle rd
" Helen emp office wkr r Glendale Middle rd
" Theresa emp S Lee r Glendale Middle rd
Krasszeski Eugene (Marcelle) emp Lee h Yale ct
" Frank (Antonia) retired h Main
" Jadviga emp Lee r Main
Krebs Wenzel H (Ruth A) supt dir Veteran's Service Center and fence viewer Town and Windermere h Cross rd PO Stockbridge
Kulas Salomea wid Valentine h Furnace rd
" Victor J USA r Furnace rd

LA FOUNTAIN EDWARD V (Claire J) emp Boston-Pitts Trans Lee h Williamsville rd
Lahart Margaret sten Austen Riggs Foundation res Lenox
" William (Geraldine) emp Spfld h Franklin
Lakin Herbert C (Helen B) lawyer h Yale Hill rd
Lammie William C (Agnes) mach GE Pitts h Goodrich
Laprise Emma wid Samuel A r Mrs Denise G Roy
Larkin Miriam G Mrs r Church
LaRose Arthur (Myrtle) emp Lee h off Interlaken Middle rd
Laska Valentine (Katherine) emp Monument Mill Housatonic h Housatonic rd at Housatonic town line PO do
Lawless William F (Eleanor K) postmaster Stockbridge PO h E Main
Lawrence Henry A (Eleanor L) emp Stockbridge Golf Course h Glendale South rd
" Henry A Jr USA r Glendale South rd
Lennon Beatrice J (Mrs Harry A) antiques Main c Elm h do
" Harry A (Beatrice J) retired h Main cor Elm
Leslie William A (Rose) h Interlaken Middle rd
Leuhrmann Diane (Mrs Stuart) emp Pitts h Goodrich
" Stuart (Diane) emp Pitts h Goodrich
Livermore George K (Symphrosa) h Lakeside West rd PO Lenox
Locke Theodore E (Grace K) emp Clark-Aiken Lee h Pine
Logan Agnes Mrs h sum res Mohawk Lake rd PO Glendale
" Allen student r W Stockbridge Cross rd Interlaken
" Ida wid Livingston tchr NY h sum res W Stockbridge Cross rd Interlaken
Loncor Anna Mrs h Park
Long Anita M cook Mrs Mary R Bullard r do
Loomis Chauncey C (Elizabeth) emp Adams h South
Loughlin Helen B (Mrs John J) opr NET&T Co h E Main
" John J (Helen T) Mass-State Police Office h E Main
Love Junior R emp Monument Mills r Mohawk Lake rd
" Lawrence (June) emp Lee h Church
" Martin B (Elizabeth) carp h Mohawk Lake rd PO Glendale
" Robert S (Agnes L) supt Cary T Kinney h h Interlaken West rd PO W Stockbridge RD
" Sylvester B r Frank E Rauthbun
Lowden Franklyn S (Grace P) emp The Knoll Inc h Yale Hill rd
LUCHSINGER HARRY W v-pres Housatonic National Bank res Housatonic
Luddington Lillian M wid Nathan E r David Buck Sargeant sum res Glendale South rd PO Glendale
Luke Priscilla W Mrs sum res Lenox Middle rd
Lukeman Helen B wid Henry Augustus h Lukeman Lane
Lynch Anna Mrs hskp Rev Gordon A Dowd r do
" John C Jr emp Smith Paper Lee r W Stockbridge rd
" Mary E r Catherine C Kearney
" Susie G wid John C h W Stockbridge

MABIE GIFFORD M (Marjory B) (Christmas Tree Inn) h East
" Marjory B (Mrs Gifford M) (Christmas Tree Inn) h East
MacClintic William G (Ethel R) h South cor Park
MacDonough Ambrose H (Pearl C) emp Canaan Conn h Christian Hill PO Glendale
Macken James L (Katherine N) carp and caretaker Stockbridge library Housatonic Nat Bank and Riggs Foundation h E Main
" Michael F Jr emp Rising Paper Co r Glendale Middle rd PO Glendale
" William A (Emogene A) retired Park
" William Jr (Freda) emp GE Pitts h Park
Mackey Ruth C wid Thomas h Sargeant
Mackie Robert M P (Jean M) emp acct dept GE Pitts h Main Glendale PO do
Macnutt Donald E emp NY r Cherry Bounce Lane off Averic rd
" Frederick A (Hazel P) retired h Cherry Bounce Lane off Averic rd

MacRobbie William (Hope) emp GE Pitts h Main
Magruder Mayo E Mrs h Main
" Paul Thomas student r Main
Maguire Mary K clk PO h Main
" —see McGuire
Mahkeenac Boat Club Lenox West
Major George E (Bertha E) cook Elm St Restaurant h Park
Makuc Henry tchr H Sch h Main
Malloy Lillian wid James emp Austen Riggs Foundation h Shamrock
Malumphy Francis (Mildred) emp Smith Paper Co h S Lee rd
" Grace emp Mrs Breeds Tearoom h S Lee rd
" James M lab r S Lee rd
" John M (Alice H) prop Malumphy Restaurant h Park
" Margaret wid James h S Lee rd
" Maurice lab r E Main
" Restaurant John M Malumphy prop Main
Manchester Leona B Mrs sten Stockbridge Coal & Grain Co res S Lee
MANNING H A CO map directory publishers 33 Lyman Springfield see p 13 and back cover
" Maples The Richard W Moody prop Goodrich
Mantegari Amelia wid Bruno h Franklin
Mariano Anthony (Alice) prop Tony's Barber Shop res Lenox
Markham Carlyn W (Charlotte) mgr First National Stores Inc h Hagar Pond rd Glendale PO Stockbridge
" Charlotte H (Mrs Carlyn W) sec Kempton Ins Agency h Hagar Pond rd Glendale
" Clayton W Jr plumber Edward L Pilling r William H Clapper
Martin Clifford F (Elizabeth T) emp Federal Tea Co h Goodrich
" Fred (Suzanne M) line foreman S Berk Power & Elec Co h Housatonic rd c Furnace Cross rd PO Housatonic RD
" John H (Agnes W) mason h Lenox West rd
" Richard H (Patricia) slsm h Main
Martinengo Albert (Katherine A) emp Mrs Vipont Merwin r do
" Catherine A (Mrs Albert) hskpr Mrs Vipont Merwin Main r do
Mary McCarthy Gifts Mrs Mary T Donahue prop Main
Maskell Arthur W (Elise) retired h East
" Arthur W Jr (Anita M) plumber East
Masonic Hall rooms Main
Masters William S (Louise S) gardener h Church
Mauke Richard (Rosina) slsm h Main
Maybry Thomas (Ethel) win res NY sum res Interlaken Middle rd
McCabe John J caretaker St Joseph's Rectory r Mrs Mary E Anderson
McCann Alvin N USA r Trask's la PO Interlaken
" Felix J (Delsie E) emp Red Lion Inn h Trask's la PO Interlaken
McCarthy Teresa wid Martin C h Pine c Shamrodk
McCormick Carlton E USN r Glendale South rd
" Gilbert W USAF r Glendale South rd
" John E (Agnes) prop Elm Street Market h Church
" Joseph T (Jessie B) emp Stockbridge Golf Club h S Glendale South rd c Cherry Hill rd
" Mary T emp Pitts r Church
" Thomas F emp r Glendale South rd c Cherry Hill rd
McDonnell John A (Charlotte P) plumber h Church n Main
" John P (Asenath S) plumbing Cherry Hill rd Goodrich h do
McGowen Robert (Arlene) emp Pitts h Goodrich
McGraw Francis E (Marjorie E) agt NYNH &HRR and Railway Express agt res Housatonic
McKenna Annette T (Mrs James F) prop Riverbrook Rest Home h Goodrich
" James F (Annette T) emp NY City h Goodrich
Meagher Katherine R (Mrs William J) dress shop Elm h do
" William J (Katherine R) 1st asst Hose No 1 SFD emp Hutchinson's Garage Lenox h Elm
Meaney Marion wid Frank J h Franklin
Meloveck Frank A (Jane A) chauf Henrietta Ivey h Prospect "Overmead"
Memorial Tower Main n Church
Mercier Charles r Goodrich
" Raymond C (Myrtle) farmhand h Goodrich
Merrill George G r "Yale Hill" E Main
" Pauline wid Rev George Grenville h "Yale Hill" E Main
Merwin Vipont wid Edward P h Tranquillity Main
Middlebrook Samuel M (Ruth) h summer res Interlaken Cross rd PO Interlaken win res New York City
Miles William lessee-director Berkshire Playhouse res inq do
Miller Helen A wid Earl L postmaster Glendale r Main Glendale PO
" Henry (Beatrice) physician h Yale Hill
" John A (Dorothea A) emp GE Pitts and foreman Chem Chemical No 1 Glendale F Dept r Miin PO Glendale
Milligan Kenneth W tchr Williams High Sch res E Lee
Mission Chimes (dedicated to Field Family) Main n Church
" House museum Arthur M Bartlett caretaker Main c Sargeant
Moffatt Ethel R wid Miles R h W Stockbridge Cross rd PO Interlaken
" Miles Rees Jr (Charlotte) slsm h Lee and W Stockbridge Cross rd n Interlaken rd
" Miles Rees 3rd student r W Stockbridge Cross rd
Monroe Arthur C park supvr Laurel Hill Assn h Interlaken West rd
" Charles A (Marion M) emp Julian Suann h Cherry Hill
MONROE HUGH N (Esther J) prop Hugh N Monroe Lee h Interlaken West rd

The Stephens Agency
GENERAL INSURANCE
917 MAIN STREET
Tel. 219-W
DALTON, MASS.

" Marion M (Mrs Charles A) emp Gt Barrington res inq PO
MONTEROSSO SAMUEL R AGENCY real estate and insurance 86 North (201) Pittsfield tel 2-4568 or tel 2-0573 see back cover
" Marion M (Mrs Charles A) emp Gt Barrington res inq PO
Monument Mills Power Station Housatonic rd Glendale
Moody Richard W (Roberta K) emp Housatonic and prop The Maples h Goodrich
Moore Herbert S (Audrey E) emp Golden Arrow Press Lenox h Housatonic Back rd
" Mary r Glendale Middle rd PO Glendale
Morgan D Percy (Alma) chemist h sum res "Boulder Farm" Ice Glen rd
Morley John E saw opr GE Pitts h Lenox West rd PO RFD W Stockbridge
Morrissey Margaret M h Pine cor Shamrock
Morrison James W (Dorothy M) emp Monument Mills r Housatonic rd
" Robert G emp Monument Mills r Housatonic rd
Mower James W (Ida B) supt Austen Riggs Foundation h South
MUNCH CHARLES conductor Boston Symphony Orchestra Inc director The Berkshire Symphonic Festival and director The Berkshire Music Center res "Tanglewood" Lenox
Munson Richard G (Vanessa J) h Main
" Vanessa J (Mrs Richard G) h Main
MURPHY GEORGE S & COMPANY accountants and auditors 28 North (602) Pittsfield see p 246
" John (Carrie E) retired h S Lee rd
" Thomas H (Sarah J) emp FOU h E Main
" Thomas H Jr student r E Main
Murray Charles J emp NET&TCo r Elm
" Edward Francis clk Elm St Market r Elm
Musgrove Percy Jr (Josephine E) farmer h "Linwood" Glendale-Interlaken rd

NATALISH VINCENT V h W Stockbridge
Nettleton Grace L h "Ramblewood" Yale Hill rd E Main
New Edward F Jr (Helen P) emp Lee h Cherry n RR Crossing
NEW ENGLAND FURNITURE CORP furniture rugs etc appliances 117 Fourth Pittsfield tel 5696-5697 see p 247
" England Telephone & Telegraph Co Mabel E Higgins chief opr office Franz Blk Elm
" York, New Haven & Hartford Railroad Francis E McGraw agt South Stockbridge
Nicholas Louis (Erma H) emp Pitts h Church
" Robert J (June P) emp Hillcrest Farm h Prospect Hill Lenox Middle rd
Niedzwiecki Myron tchr H Sch res Northampton
Noble Allen (Jane) r Sargeant
" E A & Co Edmund A Noble prop general store Main
" Edmund A (Lavina F) prop E A Noble & Co town clk and registrar town h Park
" Elsie C h Interlaken Middle rd n Church
Noon Orrin J (Margaret M) emp GE Pitts h Goodrich c Cherry Hill rd
Nutting Harry S (Mabel F) mgr Met Life Ins Co Pitts h E Main
" Mabel F (Mrs Harry S) tourists and antiques E Main hdo

OBANHEIM CECILIA wid John h S Lee rd
" Cornelius emp Maskell Plumbers r S Lee rd
" John C Jr emp Lee r S Lee n E Main
" William (Dorothy) emp GE Pitts
O'Brien Augusta M (Mrs Richard J) clk PO h Church
" Ellen wid James h South cor Elm
" Howard C (Genevieve) lumberjack r Goodrich
" Josephine P tchr S Plain School r T O'Brien Elm
" Lawrence (Veronica) emp Housatonic r Goodrich
" Richard J (Augusta M) h Church
" Robert A (Hattie M) caretaker Mrs Elizabeth Clark h Goodrich byd Cherry Hill
" Timothy J (Elizabeth H) gen supt outside mach and mgr Red Lion Inn h Elm
Oliver Miriam sec Gertrude Smith r Housatonic rd Glendale
Oliveri Rocco (Rosina) emp A W Percival h Plymouth Manor Ice Glen rd
Ollieu Louise A r Vine council Grove
Olser Archie carp h Goodrich n Town Line
O'Melia Lawrence (Evelyne) emp Riggs Foundation h Park
Oppermann Kathleen (Mrs Kenneth A) sec town h Park
" Kenneth A (Kathleen) emp GE Pitts h Park
" Lester M truck dr Stockbridge Coal Oil & Grain Co r Trasks la PO Interlaken
" Norman V (Mabel S) gardener h Trask la
" Norman V Jr (Jessie W) emp GE Pitts and postmaster Interlaken h Main Interlaken PO do
Osak John (Katherine) emp Monument Mills h Furnace Cross rd PO Housatonic
Osborne Nancy h Main

PADDOCK RANCH HOUSE (Mrs Laura Soules and Vincent P Daley) Lenox West rd
" of Stockbridge (Mrs Laura Soules and Vincent P Daley) Lenox West rd
Page Hugh (Margaret) truck driver h Interlaken Cross rd
Palmer Howard F (Dorothy) gardener Austen Riggs Foundation Lenox h Middle rd
" Louise B r W Stockbridge rd
" Mabel J sum guest house W Stockbridge rd h do
Parkview House Mrs Viola Harrod prop sum rooms Park

Space Heating
WaterHeating
PYROFAX BOTTLED GAS SERVICE
A. B. HYATT CO.
615 W. Housatonic St.
Tel. 4582

Parsons Carlton r W Stockbridge Cross rd Interlaken PO do
" Henry B retired h East Main
Paterson William (Phyllis M) wire insulator GE Pitts h Pilgrim
Patten Arthur N (Carol D) emp Pitts h Lenox West rd
Patterson Emily S wid Walter E r Richard K Thorsell
Paul William B h Interlaken PO
Paulette Emily F (Mrs Richard C) nurse Pilgrim h do
" Richard C (Emily F) emp Pitts h Pilgrim
Peck Irving H (Angele) member Bd of Health and painting paperhanging Park h do
Pellegrini Laura wid Peter h Main rd
Pensivy John (Meredith) emp GE Pitts h Lenox Middle rd
Percival Arthur W (Dorotha Powers) bus NY h "Plymouth Manor" Ice Glen rd
Perkons George M (Asja) emp Pitts h Hawthorne
Perret August J (Mary) weaver Monument Mills h Housatonic rd PO Housatonic
Peters Richard F (Ann M) emp Pitts h Mohawk Lake rd
Petzold Charles B (Kathleen) emp Lee h Main
Peyron Clement (Mary) emp Mrs Christine Hoguet h Vine
" Louise M emp N Carolina r Vine
Phelan John J (Ruth I) slsm Pyrene Mfg Co h Vine
" Rose Mary student r Vine
" Ruth I (Mrs John J) sub tchr h Vine
Phelps Rosalind R P Mrs farmer h Lee and W Stockbridge Cross rd
Phillips Lester L Jr (Betty V) emp Hurlbut Paper Co h Church
Pike Lucy E Mrs h Housatonic Back rd PO RD1 Housatonic
" Marjorie emp Blue Sport Shop r Main
Pilling Anna B (Mrs Francis L) clk Housatonic Nat Bank h East
" Edward L (Emily) fire warden town and chief SFD plumbing cont and fuel oils East h do
" Francis L (Anna B) emp Edward L Pilling and constable h Main
" Glenn D (Mary F) emp Andrew J Cahill r Laurelville av
" Mary A wid George W r East
Pitney Bartlett (Sybil) emp Smith Paper Co Lee h Church
PITTSFIELD COAL GAS CO Main office 31 South Pittsfield see p 9
PITTSFIELD RETREAD & TIRE CO INC 315 Dalton av Pittsfield tel 2-4354 night phone 8125 pres-treas Darrell E Badger see p 235
Pixley Edward C h Williamsville rd PO Glendale
" Elizabeth S wid Oliver A h W Stockbridge rd
" George r W Stockbridge rd RD
" George E (Mary J) emp Smith Paper Co S Lee h Lukiman Lane
" Howard W (Ann K) chauf caretaker Henry P Parsons h Interlaken West rd PO W Stockbridge RD
" John F (Gloria Helen) emp Oakes Electric Pittsfield r Church
" Oliver W (Grace) hlpr r W Stockbridge rd PO W Stockbridge
Place Edward (Dorothy) r Church
Post Office Glendale Mrs Helen A Miller postmistress Main Glendale
" Office Interlaken Norman V Oppermann Jr postmaster Main Interlaken
" Office Stockbridge Elm William F Lawless postmaster, Cecil E Babcock, Mrs Augusta M O'Brien, Mary K Maguire clerks, Edward Sullivan sub clk
POTIER PERCY cashier Housatonic National Bank res Pittsfield
Powers Alice win res Bronxville NY sum res Lee & W Stockbridge Cross rd
" James (Shirley) win res Bronxville NY sum res Lee & W Stockbridge rd
" Robert (Joan) win res Bronxville NY sum res Lee & W Stockbridge Cross rd
" William (Alta) win res Bronxville NY sum res Lee & W Stockbridge Cross rd
Price Dorothy D wid Lee B emp Red Lion Inn h South n Main
" Thomas (Margaret S) emp Smith Paper Lee h Sargeant
Proctor Hope r Orleton Farm Lenox Middle rd
" Joseph H Jr (Sophie J) supt Southmayd W Main h do
" Rodney (Beatrice) sum res "Orleton Farm" Lenox Middle rd
Punderson Mary L tchr Milton Academy h Main
Purinton Sarah K wid Elmer E h E Main

QUINLAN ELIZABETH wid John h Church

RAILWAY EXPRESS AGENCY Francis E McGraw agt NYNH&HRR station
Raney Edwin A emp Pitts h Main
Rappaport David (Elvira) PhD h Vine
Rathbun Courtland (Irene M) emp Smith Paper Div Peter J Schweitzer h Pine
" Frank E (Jennie M) retired h Glendale Middle rd PO Glendale
" Henry V (Lillian C) supt of Town, St Joseph's, St Ann's cemeteries and prop Stockbridge Monumental Works h Church
" Irene A (Mrs Walter E Jr) opr NET&TCo h Park
" Irene M (Mrs Courtland) dental asst Richard M Stevans h Church
" Mary E r Church
" Walter E Jr (Irene A) elec Smith Paper Lee and town assessor h Park
" William E (Nancy) USN r Main

SHAPIRO MOTORS, Inc.
DODGE-PLYMOUTH Cars & Trucks
631 NORTH ST.
DIAL 8255

Rauscher George (Katherine) architect NY City h sum res Williamsville rd PO Glendale
Rawling Edward (Beverly) emp B&ARR h Furnace rd
Recreation Park South c Park
Redford Farm milk dealer George Wallace prop East
Red Lion Garage Ernest W Hall prop-mgr Main
" Lion Inn Heaton I Treadway prop-mgr Main
Regetti John retired h E Main
Rice Margaret wid Edwin T sum res "Rood Cottage" Prospect Hill
" Helen r "Rood Cottage" Prospect Hill
Richards Christine L artist pianist composer and prop Blue Star Music Publishing Co r Yale Hill "The Crossways" PO Pitts
" J Ernest Mrs h Yale Hill rd "The Crossways"
Richardson David student r East
" Esther Mrs r Interlaken Middle rd
" Grace E Mrs tchr Stockbridge Plain Sch h East at Four Corners PO Stockbridge
" Jean student r East
Rider Leamon (Grais E) mason h Christian Hill PO Glendale
Riggs Alice B r "Honeysuckle Hill" Shamrock
" Alice McB wid Austen Fox h "Honeysuckle Hill" Shamrock
Riley Arthur W (Ann) emp Pitts h Main
Rinsma Cornelius (Margaret) USN h Yale ct
Ripley George (Ruth) prop Pilgrims Inn h East
Riverbrook Rest Home Annette T McKenna prop Goodrich
Roberts William (Katherine M) emp High Lawn Farm h East byd Four Corners
Robinson Lucius retired r Church
Rockwood Marie wid George Otis h "Laurel-Mere" Oce Glen rd
Roeder Benjamin F Jr (Kathleen J) bus NY City h Main Glendale PO do
ROGERS ARTHUR L INC farm equipment Elm pres-treas Arthur L Rogers see p 348
ROGERS ARTHUR L (Agnes) pres-treas Arthur L Rogers Inc res Winsted Connecticut
Rooney Sally T (Mrs Thomas F) prop Sally Rooney's Beauty Parlor h off Goodrich
" Thomas (Sally) h off Goodrich
Rooney's Sally Beauty Parlor Mrs Sally Rooney prop Main
Root William C (Elizabeth K) pres-mgr Eagle Ptg & Bndg Co Pitts h sum res Lenox West rd n Mahkeenac Boat Club "Tahoma" win res 809 North Pitts
Rose Beverly student r Main
" Coffee House Eugene T Rose prop Main
" Edna M wid George r John E Morley
" Eugene T (Clara) prop Rose Coffee House h Main
" Priscilla student r Main
Ross Alfred (Katherine) cable splicer NET&T Co h Furnace Cross rd PO Housatonic
" David USN r Furnace Cross rd
Rowley Siebert L Jr (Rhoda M) emp Pitts h Christian Hill rd
Roy Denise G wid Frank Jr boarding and rooms Main h do
" William J bkpr Stockbridge Motors r Main
Ruesch Frank G carp supt of "Hull Place" r Elm
" Paul H machine shop and gas station E Main h do
" Mary student St Luke's Hosp Pitts r E Main
Ryan A Donald h West Main
" Adelle win res NYC sum res Prospect "Fair Acres"
" Katherine emp Benjamin Roeder r do
" William H r Main

SAINT JOSEPH'S ROMAN CATHOLIC CHURCH Rev Gordon A Dowd pastor Elm n Main
" Joseph's R C Cemetery Henry V Rathbun supt Church
" Paul's Episcopal Church Rev Alfred B Starratt rector Main cor Pine
" Paul's Rectory Main
Salvadore Adolph J (Josephine B) prop Al's Radio Sales and Service and emp GE h Williamsville rd PO Glendale
Salvadori Amadeo lab h Glendale Middle rd
" Angelina emp GE Pitts r Glendale Middle rd PO Glendale
" Anthony M USA r Glendale Middle rd
Sapieha Ladislas (Matilda) artist, decorator and farmer h "Villa Favorite" Devon rd PO Lenox
Savage Margaret M wid Albert h W Stockbridge rd
" Joseph A (Margaret M) carp h W Stockbridge rd
Saville Richard L (Harriet B) tchr Williams H Sch h Averic rd
Sawyer Hildred cook Thomas Maybre r do
Schafer Roy (Sarah) physchologist Austen Riggs Foundation h S Lee rd
" Sarah (Mrs Roy) psychologist Austin Riggs Foundation h S Lee rd
Schilling Alice H tchr Baldwin L I r Sargeant n Casino
" Margery P h S Sargeant
Schneyer Charles (Bertha) member Bd of Public Welfare h Glendale Middle rd Glendale sum res Mohawk Lake rd
" Clifford C (Grace F) emp town h Williamsville rd PO Glendale
" Clinton E (Margaret N) emp GE Pitts h Mohawk Lake rd PO Glendale
" Clyde B (Louise) prop Schneyer Ice Co Mohawk Lake rd h do PO Glendale
" Ellen r William P Cooper
" George W (Doris B) emp Riggs Foundation h Main Glendale PO do

Schneyer Ice Co Clyde B Schneyer prop Mohawk Lake rd
" Walter N (Laura E) emp Stockbridge Coal & Grain Co h Williamsville rd PO Glendale
" William A (Frances M) emp GE Pitts h Williamsville rd PO Glendale
Schreiber Edward (Shirley) tchr WHSch h Main
Scott E Norman (Florence) retired h Main
Searing C Edgar (Alice E) mgr George W Searing Sons and town assessor h Church n Main
" Ethel student r G Graham Searing
" G Graham (Althea) emp Town h Church n Main
" George W emp Lee r G Graham Searing
" George W Sons C Edgar Searing mgr funeral directors and upholstering Church n Main
" Harry L (Maryedna) h Church
" Harry M (Eleanor H) emp GE Pitts h Lukeman Lane off W Stockbridge rd
Seeley George H artist h Church
" Laura S r Church
Seigal Samuel (Ida) win res NJ sum res Lenox Middle rd
Sharp Eunice A emp Lenox h Hawthorne
" Randall R (Hazel M) supt Mrs Mary R Bullard "Highwood" h do
Shaw Garage Nathan M Shaw Jr prop East
" Nathan M Jr (Elizabeth) prop Shaw Garage h East
Shea John J (Mary) emp Hurlbut Paper Co h E Main
" Mary Mrs r Laurel-Mere
SHEINHOUSE LEON T (Rita G) realtor and insurance 86 North (214-215) Pittsfield h533 South see p 252
Shepard Kenneth (Gladys W) auto parts mgr Pitts h Pilgrim
Shepardson Harley L (Mary E) emp PO Pitts r Elm
" Robert W (Marjorie T) emp Western Mass Elec Co r Church
Sherer Thomas (Frances) emp Pitts h Goodrich
Sheridan William J (Katherine H) h Glendale Middle rd PO Glendale
Sherwood Amelia wid A W sum res h "Yale Hill" rd
" Roseman sum res "Yale Hill" rd
Shields Lawrence R (Elizabeth) pres Benjamin Pharmacy Inc h "Yale Hill" rd
Shillinger Roy Webster r Laurel-Mere
Shippee Alice I emp Foundation Inn h East
Simms Albert R prop Elm Street Restaurant h Elm
Sinico Joseph (Mary G) emp Lichtman Tanning Co Pitts h State rd
Siok Harry meat cutter Elm Street Market res Housatonic
Skevington Bertha wid Albert h Goodrich
Skorput Doris (Mrs Peter Jr) tchr Kindergarten res W Stockbridge
SLOPER C W & SONS Archibald K Sloper prop Roger B Sloper mgr insurance and real estate 42 North Pittsfield tel 2-5042 see p 252
Smith Edward K (Pauline T) asst mgr Met Life Ins Co Pitts h Main
" Emily h Yale ct
" Flake B emp GE h Interlaken PO
" Frances Hoyt Mrs h Main
" Frederick S (Addie B) sum res W Stockbridge rd PO W Stockbridge
" Gertrude R h Housatonic Back rd PO Glendale
" Hanna K wid H Crosby h Church
" Pauline T (Mrs Edward K) prop Stone Court h Main
" Sidney R Jr (Elizabeth H) emp Pitts h W Stockbridge Cross rd
Snelgrove Esther M emp Rev A P Stokes Lenox West rd r do PO Lenox
Soldier's Monument Main
Soules Laura Mrs (Paddock Ranch House) and (Paddock of Stockbridge) Lenox West rd r do
Soure Timothy (Viola) USA h Yale ct
Southern Berkshire Power & Electric Co Main
Spencer Harvey (Elizabeth) physician h "Yale Hill"
Spicer Elmer F (Carolyn T) emp Pitts h Glendale Interlaken
Sprott Ethel L emp GE Pitts r "Yale Hill" rd
" Irwin R (Beatrice) h East
" Marion wid James h E Main "Yale Hill"
" Samuel H (Ester L) emp GE Pitts h Lukeman Lane off W Stockbridge rd
Srodulski Sylvester (Nellie) caretaker Prospect Hall h Church
Stafford Edith G nurse and prop Elm Lodge h do
" Graham A (Paula C) carp h S Lee rd
" Harry E (Olive B) deputy sheriff h East
Stahlberg Paul (Marguerite S) emp Pitts h Lenox West rd
Stanisz John J const wkr Pitts r off Housatonic rd PO Housatonic
" Louis USA r Housatonic
" Ludwig S (Eva) weaver Monument Mills h Housatonic off Housatonic rd PO Housatonic
" Stanley L lab r off Housatonic rd PO Housatonic
Starratt Alfred B Rev (Anna) rector St Paul's Episcopal Church h Main
Stearns Elizabeth h Pine cor Shamrock
Stedman William E (Nancy R) mach Clark-Aiken Co Lee h Housatonic rd PO Housatonic
Stern John F emp Stockbridge Lumber Co r South Lee rd PO Stockbridge
" May E Mrs h S Lee rd PO Stockbridge
Stevens Jane Mrs emp Gt Barrington r Glendale South rd
" Richard M (Louise W) dentist Benjamin Bldg Main h Pine
Stewart Jock cabinet mkr and restoring antiques Goodrich r William C Lammie
" Louis B (Irene) (The Wine Cellar) h Park
Stimson Gerald E (Mary Louise) emp Pitts h Main
Stockbridge Cemetery Main
" Chimes (gift of David Dudley Field) Main n Congregational Church
STOCKBRIDGE COAL & GRAIN CO Edmund C Wilcox prop Edmund Gillette Wilcox mgr feed and grain Elm yards South see p 347
" Fire Station Elm

" Golf & Tennis Club John C White golf pro-mgr Main c Church
" Indian Cemetery (burial place of Stockbridge Indians 1734) W Main
" Indian Monument W Main
STOCKBRIDGE INN (Howard J and Thelma A Dengler) hotel and restaurant Main Route 7 see p 349
STOCKBRIDGE LIBRARY ASSOCIATION founded 1864 librarian Rosalie J Ellis, asst librarians Eleanor J Dusenbury and Mrs Olga M Harden, curator historical room Mrs Grace B Wilcox, Interlaken librarian Mrs Ethel W Tuller, caretaker James L Macken. Library open (winter) 9:30 a m to 5 p m Wed and Sat also 7:00 p m-9:00 p m, (summer) 9:30 a m to 5:30 p m, 7 p m to 9 p m no hours Sunday or holidays Main
" Monumental Works Henry V Rathbun prop cemetery work and pneumatic cutting plant Church
" Motors (Guy I, Santino and Frank C Dellea) South c Park
" Plain School Main
STOCKBRIDGE SHOP Charles V Derrick prop variety store Main
" town of Assessors John A Beacco, C Edgar Searing, Walter E Rathbun
" town of Auditor Charles V Derrick
" town of Barns Averic n Main Interlaken
" town of Beach Committee Richard M Stevens, Oliver E Hanna, T Francis Macken, Louis B Stewart, Albert W Freeth
" town of Board of Appeals Charles Acly, Charles Morrow and Percy Musgrave Jr
" town of Board of Health Dr Donald Campbell, Dr Edgerton McHoward, Irving H Peck
" town of Board of Public Welfare Harold L Williams chairman, George M French, Charles H Schneyer
" town of Building Inspector Harold J Williams
" town of Chief of Police Oliver E Hanna, patrolmen William J Collins and William J Oppenheim
" town of Clerk Edmund A Noble
" town of Constables Francis L Pilling, Andrew Cahill, Albert E Adams, William J Collins, H Crosby Smith
" town of Dog Officer Mrs Hannah K Smith
" town of Fence Viewers, Wenzel H Krebs, Herbert M Cooper, Wendell Cooper
" town of Fire Department Chief and Fire Warden Edward L Pilling
" town of Chemical No 1 Glendale. Meets first Monday every month Main Glendale
" town of Hall Main n Church
" town of Hose Company No 1, foreman Arthur G Breed, 1st asst William J Meagher, sec Cecil Babcock, treas Donald Wood. Meets second Monday 8:00 p m every month
" town of Interlaken Fire Department foreman Stanley Haywood, sec William Onley, treas William Leslie. Meets first Monday 7 p m every month
" town of Milk Inspector Paul A Morse
" town of Moderator Heaton I Treadway
" town of Offices Main n Housatonic Bank
" town of Park Commissioners Harold I Williams, George M French and Richard K Thorsell
" town of Planning Board Herbert C Lakin, Lillian C Rathbun, Stephen W Cooney, Thomas J Carey, Rosamond Sherwood, Gardner Underwood, Edward Buck
" town of Registrars Edmund Noble, Edmund C Wilcox, William D Hawkins, James Downes
" town of Schools supt James J Quinn, school committee Percy Musgrove chairman Stuart S Tuller, sec Mrs Mary Heather
" town of School teachers James J Quinn, supt of schools; James J Quinn prin Williams High School; Sadie E Davis Commercial and School Sec; Edward J Schreiber, social studies and Phy Ed; Henry J Makuc, Commercial; Kenneth W Milligan East Lee Vocation Agriculture; Richard Donate, French and English; Mrs Beatrice M Kirk, English and Latin; Sherman P Hall, Music and English; Mrs Hilda F Elliot, Lynwood J Stodden, John L Turner, Mathematics and Science; Clarence N Blair grade 8 prin Stockbridge Plain school, Gertrude M Wolfe Stockbridge grade 7, Mary E Farrell Pittsfield grade 6, Mrs Alice P Keresey grade 5, Josephine P O'Brien Stockbridge grade 4, Mrs Grace E Richardson grade 3, Mrs Mabel Leemhuis, Catherine Kearney grade 2; Mary E Farrell, Mrs Kathleen B Thompson grade 1, Mrs Peter Skorput Jr Kindergarten
" town of Sealer of Weights and Measures Wenzel H Krebs
" town of Selectmen Oliver E Hannah, Martin Dooley and Richard K Thorsell
" town of Superintendent of Cemeteries Henry V Rathbun
" town of Superintendent of Streets Edward H Dorman
" town of Tax Collector Martin F Finnegan
" town of Treasurer Graham D Wilcox
" town of Tree Warden Arthur G Breed
" town of Wire Inspector Horace F Terrell
" Water Co Benjamin Blk Main, pres Edmund C Wilcox, v-pres Charles A Acly, treas-mgr Martin F Finnegan, clk John P Palmer
" Water Co Pumping Station Averic rd Main Interlaken
Stocklen Eugene M emp Herbert C Lakin E Main
" Morris r Cross Roads Lodge
Stockwell Louis G (Lilus) emp Arthur L Rogers h Church
Stokes Anson Phelps Rev (Carol) retired h Brook Farm Lenox West rd PO Lenox
" William D E (Lucia) h Lenox West rd PO Lenox
Stone Court Mrs Pauline T Smith prop tourist accommodations Main
Stowe Lyman Beecher (Hilda B) h Housatonic Back rd PO Glendale

Sullivan Catherine M emp Pitts r Church
" Edward W (Sarah M) prop Sullivan's Market and sub clk PO h Church
" John D truck driver Monument Mills Housatonic r off Housatonic rd PO Housatonic
" Kathryn H r off Housatonic rd PO Housatonic
" William P elec Monument Mills h Housatonic off Housatonic rd PO Housatonic
Sullivan's Market Edward W Sullivan prop meats and provisions Main
Swann John B (Mary) h Cherry Hill rd c Cherry
Sweerus Adrian (Julia C) mason h Main Interlaken
Sweet Jennie emp Monument Mill r off Housatonic rd PO Housatonic
" Joseph F lab r off Housatonic rd PO Housatonic
" Tekla wid Frank h off Housatonic PO Housatonic
Szevczak John emp Austen Riggs Foundation h off Housatonic rd PO Housatonic

TAFT HELEN E wid Robert r James F J Foley off Housatonic rd PO Housatonic
" Helen E r James F J Foley Housatonic rd PO Housatonic
"TANGLEWOOD" under auspices of Charles Munch music festival Hawthorne see p 262
Taylor Arthur J (Eva M) lab h Cherry byd RR
" Ruth E r Cherry byd RR
Tellerday Henry A plumber r East
Tenney Charles E (Verna) emp MMills h Devon rd
" Herbert G emp S Lee r Glendale South rd PO Glendale
" Hugh L (Effie L) carp h Glendale South rd PO Glendale
" Ralph W r Glendale South rd PO Glendale
TERRELL'S TRAVEL BUREAU 16 South Pittsfield tel 2-3035 see p 254
Terrill Horace F (Mary H) retired h Church
The Goodell's Arthur E Goodell prop Goodrich
THOMPSON BROS (David H and Robert S Thompson) real estate Main see p 348
THOMPSON DAVID H (Thompson Bros) r Main
" George H retired h Lenox Middle rd PO Lenox
" Harry A (Kathleen) r Lenox Middle rd PO Lenox r do
" Kathleen (Mrs Harry A) tchr 1st grade res Pittsfield
THOMPSON ROBERT S (Thompson Bros) h Main
Thornton Mary r Church
Thorsell Richard K (Eloise N) phone opr NET&TCo and sand and gravel trucking and selectman h Park
" Ruth student r Park
" Sand and Gravel Pit Richard K Thorsell prop Glendale South rd
Tinker R Holmes publisher Glendale Northland rd r do
" Ralph H (Ruth) supt h Glendale North rd
Toll Dorothy Ann emp Berkshire Gardens r W Stockbridge rd
Tony's Barber Shop Anthony Mariano pr Elm
Toupance Arthur (Ruth) emp Lee h Church
Touponce Jules L (Stella A) emp Smith Paper Lee h Park
Town Building Main
" House Mrs Lois H Kettler prop tourist accommodations Main
Tracey Joseph Murray (Margaret N) clk Gt Barrington h Main
Treadway Heaton I (Rosemonde W) prop Heaton Hall and Red Lion Inn h Main
" Royal W (Patricia G) mgr Heaton Hall h Main
Trela Anthony P (Veronica M) emp Pitts h Park
Trembley Joseph (Ellen) h W Stockbridge
Trepania Constance J emp Berk Mut Fire Ins Co Pitts r Church
" Orville M (Evelyn E) emp Smith Paper Lee h Church
" Orville M Jr emp Lee r Church
Trepczynski Edward carp r Housatonic Back rd PO Housatonic
" Harry radio repairman Gt Barrington r Housatonic Back rd PO Housatonic
" Michael emp Monument Mils Housatonic Back rd PO Housatonic
" Raymond (Mary) retired h Housatonic Back rd PO Housatonic
" Stanley mach GE Pitts r Housatonic Back rd PO Housatonic
" Stephen mach Carr Eng Co Gt Barrington r Housatonic Back rd PO Housatonic
Truchero Edward bartender Elm St Restaurant res Lee
Trumbull Robert H (Winifred F) Scout exec h Main Glendale
Truran George A emp A Rogers r Cecil E Babcock Elm
" Margaret B Mrs emp Arthur L Rogers h Elm
" Thomas H J (Flora L) emp Stockbridge Coal & Grain Co h Main Interlaken
TULLER ETHEL (Mrs Stuart) asst librarian Stockbridge Library h Interlaken
" Stuart S (Ethel W) bkpr Housatonic Nat Bank h Averic rd PO Interlaken
Turner Joan M hskpr Stone Court r Elm
" Marjorie A clk Stockbridge r Elm
" Natalie J emp Austen Riggs Foundation r Elm
Tuttle George Rev pastor Congregational Church Interlaken res Monterey
Tyler Gertrude Mrs h Church

UHLER WILLIAM P JR (Clare B) sum res Interlaken Middle rd PO Interlaken
Underwood L Gardner (Ann B) emp GE Pitts h Lenox Middle rd
Union Chapel Main Glendale
Unterthawner Lisa maid Mrs Mary R Bullard r do

VAN ALLEN MAUD wid Charles L h S Lee rd
" Trucking (David L Gunn and Maude Van Allen) East
VanBurk John D (Angie S) real estate East byd Four Corners h do PO Lenox

VanDeusan Joseph (Margarite) emp Lee h Church
VanDeusen Mark O h Park
Veterans Service Center Wenzel H Krebs director Town Bldg Main
Vincent David W (Theresa M) emp Stockbridge Coal & Grain Co h Glendale Middle rd
" Gordon F (Harriet E) back tender Smith Paper Pitts h Glendale Middle rd PO Glendale
" Robert K (Evelyn G) emp GE Pitts h Church
VonEcht Alice B h Prospect

WADE AMIE R wid Charles W r Minnie Wagner
" Clara (Mrs Frank) emp Gambell's Home Laundry r Henry Wade
" Clyde Jr emp Pitts r Interlaken Middle rd
" Clyde E (Marjorie) emp Monument Mills h Interlaken Middle rd
" Ernest (Lois S) USA r Interlaken Middle rd PO Interlaken
" Henry M (Fannie L) h Interlaken Middle rd PO Interlaken
Wagner Arthur (Bessie D) plumber Edward Piling h Main Glendale PO do
" Minnie emp Rising Paper Co Risingdale h Glendale Middle rd Glendale PO do
" Wilfred H retired r Glendale
Ward Carol Mrs h Park
Warner A Hayes (Mary E) mgr Whitman Manor Inc h Main
" Elizabeth U wid Charles H h Christian Hill PO Glendale
Watkins Charles E (Agnes) farmer Orleton Farm h Lenox Middle rd PO Stockbridge
Weber Mary nurse Arthur W Percival r do
Weed Charles T (Juanita) emp Choate Estate h Church
Welch Thomas J (Rita J) emp GE Pitts h Interlaken Middle rd Interlaken PO do
Wells Richard (Margaret) h Cherry
Wellspeak Joseph J (Rosanna A) emp Hurlbut Paper Co h S Lee rd PO S Lee
West Charles A (Charlotte A) emp Town h Cherry Hill rd n Goodrich
Westfahl Carl (Myrtle) emp Stockbridge Coal & Grain Co h Church
" Myrtle (Mrs Carl) emp Gt Barrington h Church
Western Union Telegraph Co call NET&TCo Gt Barrington Main Anna C Fin mgr
Wheeler Margaret nurse h Church
Wheelis Allan B (Joyce M) physician Riggs Foundation h Cherry
White Alfred (Shirley) (H F White & Son) r Yale ct
" Ess A Jr physician South h do
" Frank S (Mary J) asst to pres h W Main
" Harry F (Lucy R) (H F White & Son) h Yale ct n Church
" John C (Katherine D) golf pro-mgr Stockbridge Golf Course h Main
" John C Jr USA r Main
" Margaret Ann student r Main
" Robert B (Jimmie) physician Cherry Hill rd h do
Whitman Judd N (Regina) pres-treas Whitman Manor Inc res Garden City LI
" Manor Inc hotel Main pres-treas Judd N Whitman
WILCOX EDMUND C (Charlotte G) prop Stockbridge Coal & Grain Co and insurance Elm h Main sum res Christian Hill Glendale
WILCOX EDMUND GILLETTE (Lucy) mgr Stockbridge Coal & Grain Co and landscape architect h Christian Hill Glendale
WILCOX GRACE B (Mrs Graham D) curator historical room Stockbridge Library Association h E Main Yale Hill
" Graham D Jr (Annie F) emp Eaton's and town treasurer h Park
" Graham D (Grace B) h E Main Yale Hill
" Jane I emp EPCo Pitts r Yale Hill rd
" Josephine B emp EPCo Pitts r Yale Hill rd
" Philip C (Catherine) emp GE Pitts h Sargeant
Williams Fred B emp GE Pitts h Main Interlaken PO do
" Harold L (Ruth M) supt Bonnie Bray Prospect and chr Bd of Public Welfare h Yale Hill rd
" High School James J Quinn prin Main
" James G (Mary L) emp Pitts h Goodrich
" Robert G emp Richard Thorsell r Yale Hill rd
" Ruth M (Mrs Harold L) bkpr Elm Street Market h Wyndcote E Main
" William E (Esther P) asphalt contracting 73 North Pitts and Main h Shamrock
Williamson Alexander (Margaret) h Church
Wilson Charles L (Anna E) carp h Church
" Charles R (Sadie) emp Stockbridge Water Co r Church
" Thomas B (Christine) emp Pitts h Elm
Wine Cellar The (David H Bodnar and Louis B Stewart) liquor store Elm
Wolfe Gertrude M tchr Stockbridge Plain Sch h E Main
Wood Donald R (Rachel F) advertising man Berkshire Evening Eagle Pitts sec Hose No 1 SFD and town auditor h Park
Woodin Frederick W (Mary) emp Mountain Mill E Lee h Lenox Middle rd
Wright Wilson A (F Evelyn) emp Pitts h Park
Wyman Joseph M h Church

YAGER NANCY E wid Henry r Mrs Bertha Skevington
Yates Jane retired r Park
Young Harrison W (Doris J) emp EPCorp h W Stockbridge rd
" Edward J (Margaret E) retired h Glendale South rd PO Glendale

ZIRKLE LEWIS G (Vivian S) eng GE Pitts h Main Interlaken RD W Stockbridge

Every City Must Have a Directory

.... not only to give the names, business and addresses of its citizens, but also to give that character of the progressiveness that would record the information of its people and institutions for present usefulness and historical purposes.

The biographical history of the masses is contained in the City Directory and no other place. That stamps its importance to the individual, business and organization. To make your history and benefit from its purpose to locate and identify you, watch your Directory registration to see that it accurately records your positions in life from year to year.

The merchants and organizations that sponsor and use this service will be glad to have you consult their Directories so that you may see that your information is correctly and completely listed. We will appreciate your suggestions.

The Stephens Agency
GENERAL INSURANCE
917 MAIN STREET
Tel. 219-W
DALTON, MASS.

MANNING'S

Stockbridge Numerical Street Directory

1952

Copyright 1952, by H. A. Manning Co.

Containing a full list of streets and roads, with the dwellings and stores located thereon. Residences and places of business are designated by their street numbers, numerically arranged. Where no number an em dash (—) has been used. Where the houses are not numbered, the householders are arranged in the order they come on the street. Figures in parentheses following names, indicate number of rooms, suite or apartment in building.

AVERIC ROAD

From Main Interlaken west, northwest and southwest by Lake Averic to West Stockbridge rd

Left Right
— Stuart S Tuller
— Richard L Saville
— Vacant
— Bessie H Kickery
— Stockbridge Water Co, pumping station
— Vacant
— West Stockbridge Cross-road ends
— Cherry Bounce la begins
— Vacant
— SWCo, Old Pumping Station
— Lake Averic

CHERRY BOUNCE LANE

Off Averic rd Interlaken

— Frederick A Macnutt

CHERRY HILL ROAD

From Goodrich west by Cherry Hill to Glendale South rd

Mrs Aseneth McDonald, real estate
— John P McDonnell
— Norman H Beal
— Edward E Comstock
— Charles A West
Roy Hare
Thomas D Foy
Vacant
Robert B White, physician
Elliot Goodspeed
— Harold H Bolton
— Thomas H Kinsella
— Cherry ends
— John B Swann
— Cherry Hill Farm
Henry E Bartley
— Henry H Bartley
— Allen B Wheelis
— Frederick Downs
— Charles Monroe
— Sky Farm rd begins

CHERRY STREET

From West Main beyond Housatonic River southwest to Cherry Hill rd at Cherry Hill

— Vacant
— Donald Ingram
— Harry E Cordes
— Thomas Bracknell
— Edward F New, Jr
— Grover N Finkle
— NYNH&HRR crosses

Left Right
— Richard Wells
— Mrs Annie E Henry
— Douglas Eddy
— Arthur J Taylor
— Andrew J Cahill
— Catherine M Farley
Douglas R Hall
— Cherry Hill
— Cherry Hill rd

CHRISTIAN HILL

From near Glendale Store Glendale northwest to Williamsville rd at George J Warner

— Siebert L Rowley, Jr
— Donald A Beebe
— W Kenneth Hawkins
— Michael J King
— E Gillette Wilcox
William F Dunbar
— Albert Kasson
— Joseph Huggins
— Frank W Koloski
— Ambrose H MacDonough
— Edmund C Wilcox (summer)
— Mrs Elizabeth M Warner

CHURCH STREET

From Main opp First Congregational Church northwest to West Stockbridge rd

— G Graham Searing
— Mrs Anna Killfoile
— James Glavin
— Mrs Clara Burghardt
— John C Cooney
— C Edgar Searing
— George W Searing Sons Undertaking and Upholstering
— John A McDonnell
— Joseph VanDeusen
— Lawrence Love
— John Chandler
— Clarence Fisher
— Elizabeth S Hofmayer
— Marshall O'Brien
Mrs Florence Christiansen
— American Legion Rooms Report Center
— St Joseph's Cemetery
Lester L Phillips, Jr
— Mrs Helen L Knowles
— Matilda Brownell
— Oliver C Kempton
— Edward W Sullivan
— Helen C Kilduff
— Mrs May Donahue
— Mrs Hannah K Smith
— George H Seeley

Left Right
Russell A Fraser
— Clarence N Blair
— Mrs Doris Doty
— Carl Westfahl
— Harley J Babcock
— Henry V Rathbun
— Vacant
— Sylvester Srodulski
— Herbert J Ariail
— Charles T Weed
— Vacant
— William S Masters
— Mrs Elizabeth Ford
David Braman
— Charles R Wilson
— Horace F Terrill
— Orvil M Trepania
— George M French
— Alexander Williamson
— Raymond Andrew
— Arthur Toupance
— Vacant
— Richard J O'Brien
— Albert L Clay
— Louis S Stockwell
— Robert K Vincent
— Edwin E Cooney
— R Bruce Andrews
— Bartlett Pitney, Sr
— Mrs Gertrude Tyler
— Margaret Wheeler
— Joseph Wyman
— Mrs Katherine Clements
— Elmer Durfee
— Yale ct begins
— Ada M French
— John E McCormick
— Louis Nicholas
— John F Calahan
— West Stockbridge rd begins
— Cross rd ends
— Interlaken Middle rd begins

CROSS ROAD

From Prospect Hill west to Interlaken Middle rd near Noble's Place
(Now Old Meetinghouse Road)

EAST STREET

From Main at Mellen Place northeasterly to Lee and West Stockbridge Cross rd and George F Bradley Farm

— David L Gunn
Van Allen Trucking
— Shaw Garage
— Nathan M Shaw, Jr
— Berkshire Playhouse Workshop

Every City Must Have a Directory

.... not only to give the names, business and addresses of its citizens, but also to give that character of the progressiveness that would record the information of its people and institutions for present usefulness and historical purposes.

The biographical history of the masses is contained in the City Directory and no other place. That stamps its importance to the individual, business and organization. To make your history and benefit from its purpose to locate and identify you, watch your Directory registration to see that it accurately records your positions in life from year to year.

The merchants and organizations that sponsor and use this service will be glad to have you consult their Directories so that you may see that your information is correctly and completely listed. We will appreciate your suggestions.

The Stephens Agency
GENERAL INSURANCE
917 MAIN STREET
Tel. 219-W
DALTON, MASS.

MANNING'S

Stockbridge Numerical Street Directory

1952

Copyright 1952, by H. A. Manning Co.

Containing a full list of streets and roads, with the dwellings and stores located thereon. Residences and places of business are designated by their street numbers, numerically arranged. Where no number an em dash (—) has been used. Where the houses are not numbered, the householders are arranged in the order they come on the street. Figures in parentheses following names, indicate number of rooms, suite or apartment in building.

AVERIC ROAD

From Main Interlaken west, northwest and southwest by Lake Averic to West Stockbridge rd

Left Right
— Stuart S Tuller
— Richard L Saville
— Vacant
— Bessie H Kickery
— Stockbridge Water Co, pumping station
— Vacant
— West Stockbridge Crossroad ends
— Cherry Bounce la begins
— Vacant
— SWCo, Old Pumping Station
— Lake Averic

CHERRY BOUNCE LANE

Off Averic rd Interlaken
— Frederick A Macnutt

CHERRY HILL ROAD

From Goodrich west by Cherry Hill to Glendale South rd

Mrs Aseneth McDonald, real estate
— John P McDonnell
— Norman H Beal
— Edward E Comstock
— Charles A West
Roy Hare
Thomas D Foy
Vacant
Robert B White, physician
Elliot Goodspeed
— Harold H Bolton
— Thomas H Kinsella
— Cherry ends
— John B Swann
— Cherry Hill Farm
Henry E Bartley
— Henry H Bartley
— Allen B Wheelis
— Frederick Downs
— Charles Monroe
— Sky Farm rd begins

CHERRY STREET

From West Main beyond Housatonic River southwest to Cherry Hill rd at Cherry Hill

— Vacant
— Donald Ingram
— Harry E Cordes
— Thomas Bracknell
— Edward F New, Jr
— Grover N Finkle
— NYNH&HRR crosses

Left Right
— Richard Wells
— Mrs Annie E Henry
— Douglas Eddy
— Arthur J Taylor
— Andrew J Cahill
— Catherine M Farley
Douglas R Hall
— Cherry Hill
— Cherry Hill rd

CHRISTIAN HILL

From near Glendale Store Glendale northwest to Williamsville rd at George J Warner

— Siebert L Rowley, Jr
— Donald A Beebe
— W Kenneth Hawkins
— Michael J King
— E Gillette Wilcox
William F Dunbar
— Albert Kasson
— Joseph Huggins
— Frank W Koloski
— Ambrose H MacDonough
— Edmund C Wilcox (sum res)
— Mrs Elizabeth M Warner

CHURCH STREET

From Main opp First Congregational Church northwest to West Stockbridge rd

— G Graham Searing
— Mrs Anna Killfoile
— James Glavin
— Mrs Clara Burghardt
— John C Cooney
— C Edgar Searing
— George W Searing Sons Undertaking and Upholstering
— John A McDonnell
— Joseph VanDeusen
— Lawrence Love
— John Chandler
— Clarence Fisher
— Elizabeth S Hofmayer
— Marshall O'Brien
Mrs Florence Christiansen
— American Legion Rooms Report Center
— St Joseph's Cemetery
Lester L Phillips, Jr
— Mrs Helen L Knowles
— Matilda Brownell
— Oliver C Kempton
— Edward W Sullivan
— Helen C Kilduff
— Mrs May Donahue
— Mrs Hannah K Smith
— George H Seeley

Left Right
Russell A Fraser
— Clarence N Blair
— Mrs Doris Doty
— Carl Westfahl
— Harley J Bacock
— Henry V Rathbun
— Vacant
— Sylvester Srodulski
— Herbert J Ariail
— Charles T Weed
— Vacant
— William S Masters
— Mrs Elizabeth Ford
David Braman
— Charles R Wilson
— Horace F Terrill
— Orvil M Trepania
— George M French
— Alexander Williamson
— Raymond Andrew
— Arthur Toupance
— Vacant
— Richard J O'Brien
— Albert L Clay
— Louis S Stockwell
— Robert K Vincent
— Edwin E Cooney
— R Bruce Andrews
— Bartlett Pitney, Sr
— Mrs Gertrude Tyler
— Margaret Wheeler
— Joseph Wyman
— Mrs Katherine Clemonts
— Elmer Durfee
— Yale ct begins
— Ada M French
— John E McCormick
— Louis Nicholas
— John F Calahan
— West Stockbridge rd begins
— Cross rd ends
— Interlaken Middle rd begins

CROSS ROAD

From Prospect Hill west to Interlaken Middle rd near Noble's Place
(Now Old Meetinghouse Road)

EAST STREET

From Main at Mellen Place northeasterly to Lee and West Stockbridge Cross rd and George I Bradley Farm

— David L Gunn
Van Allen Trucking
— Shaw Garage
— Nathan M Shaw, Jr
— Berkshire Playhouse Workshop

East (continued)

Left Right
— Alice I Shippee
— Edward L Pilling
— Joseph A Frainee
— Harry E Stafford
— Erwin R Sprott
— John C Johannsen
— Vacant
— **Swamp rd ends**
— Dominic Cardillo
Redford Farm
— Elton Drummond
— Vacant
— Leslie A Davis
— Vacant
— Mrs Josephine Blagden
— Vacant
— Julius Chenu
— Vacant
— Vacant
— Vacant
— George Ripley
— Pilgrim's Inn
— Mrs Grace E Richardson
— Gifford M Mabie
— Christmas Tree Inn
— Arthur W Maskell, Sr
Arthur W Maskell
— James E Hart
— William Roberts
— John D VanBurk
John D VanBurk, real estate
— Willard J Buckler
Herbert W Woodger
— Joseph J Hall
— Vacant
— Vacant
— Vacant
— **Lenox East rd begins**
— **Stockbridge and Lee line**

DEVON ROAD
From East to Lee
Charles E Tenney
Robert Hutchins
Ladislas Sapieha "Villa Favorita"

DUGWAY ROAD
(See Housatonic Back Road)

EAST MAIN STREET
From junction Main and East at Mellen pl east and northeasterly to junction of Yale Hill rd and South Lee rd
— **Main ends**
— **Vine begins**
— **East begins**
— Vacant
— Thomas H Murphy
— Mrs Florence Blake
— George A Breed
— Vacant
— Mrs Sara K Purinton
— Alva E Gray
— Mrs Ann Atherton
— Paul H Ruesch Garage
— Paul H Ruesch
— **Madeline's Tea Room**
— Martin F Finnegan
— Stephen W Cooney
— James L Macken
— William F Lawless
— Francis Pilling
— Vacant
— More C King
— Gertrude M Wolfe
— John J Loughlin
John J Shea
— Stephen W Cooney
— **Lincoln la begins**
— David H Bodnar
— Eugene M Stocklen
— Harry S Nutting
— Kirby S Ducayet
— **S Lee rd begins**
— **Yale Hill rd begins**
— Mrs J Ernest Richards "The Crossways"
— Berkshire Playhouse

Left Right
— Mrs Marion Sprott
— **South Lee rd begins**
— Herbert C Lakin
— Graham D Wilcox, Sr
— John M Deely, Jr
Graham D Wilcox
— Mrs Amelia Sherwood
— Franklin S Lowden
— Vacant
Henry Miller, MD
— Mrs Elizabeth C Downing
— Lawrence R Shields
— Marion Hague
— Vacant
— Vacant
— Vacant
— Vacant
— Vacant
— Edward H Acton "Wyndcote"
— Harold L Williams
— Grace L Nettleton "Ramblewood"
— Lowell M Clucas
— **East crosses**
— **Elsie Backus.**
— **Lee Town line**

ELM STREET
From Main next to Library south and west to South
— Coakley's Variety Store
— Stockbridge Coal & Grain
— Tony's Barber Shop
— Al's Radio Sales and Service
— Joseph Franz
— Mrs Margaret Truran
— Cecil E Babcock
Thomas B Wilson
Elm St Market
— Franz Block
— New England Telephone & Telegraph Co
— Earl L Griffin, watch repairer
— Elm Street Restaurant
— Albert R Simms
— Post Office
— Vacant
— Vacant
— The Wine Cellar Liquor Store
— Elizabeth L Davis
— Thomas C Goudey
— Mrs Mabel E Huggins
— Mrs Katherine R Meagher dress shop
— William J Meagher
— Arthur L Rogers Inc
— Stockbridge Fire Dept House
— E Jerome Hudson
— Allen T Killfoile
— Timothy J O'Brien
— Rev Gordon A Dowd
— Saint Joseph's R C Church
— Mrs Mary E Anderson
— **Laurel Hill av begins**
— Francis J Drake
Curleys Beauty Salon
— Alfred J Harper
— Elm Lodge
— Edith G Stafford
— Mrs Elizabeth F Heath

FURNACE CROSS ROAD
From former electric light station northwest to Housatonic rd
Joseph N Ebitz
— Frank Ebitz
— Bronislaw A Koldys
— Stanley Koldys
— John Osak
— **NYNH&HRR crosses**
— Mrs Gertrude P Brown
— Frank R Brown, Jr
— Alfred Ross
— **Housatonic rd**

GLENDALE
A section two miles west of Stockbridge on NYNH&H RR and BStRy, Post Office, store, church, etc

GLENDALE ROAD
(See Housatonic Road)

GLENDALE AND INTERLAKEN ROAD
From Glendale northeast to Interlaken
Left Right
— Percy Musgrave, Jr "Linwood"
— Vacant
— Vacant
— Vacant
— Elmer F Spicer
— — **West Stockbridge rd crosses**
(Continues as Interlaken West rd)

GLENDALE AND WEST STOCKBRIDGE BACK ROAD
From Main Glendale north to West Stockbridge rd and beyond
(See Mohawk Lake rd and West Dale rd)

GLENDALE NORTH ROAD
From West Main near Southmayd's Place northwest, west and southwest to Glendale
— Ralph H Tinker
— **Glendale and Interlaken rd**
— Anton Eigner

GLENDALE MIDDLE ROAD
From West Main beyond Southmayd Farm west to Glendale
— William E Cummings
— **NYNH&HRR bridge**
— David W Vincent
— Town Dump
— Martin Barenski
Adolphe J Salvadore
— Michael P Macken
— Frank E Rathbun
— Amedeo Salvadori
— David J Hawkins
— William H Clapper
— Samuel J Huggins
— Albert Cummings
— Felix J McCann
— Vacant
— Gordon P Vincent
— William J Sheridan
— Mrs Frances Koloski
— Frank W Koloski
— Charles H Schneyer
— **Glendale South rd begins**
— **NYNH&HRR crossing**
— **Housatonic River Bridge**
— Minnie Wagner
— Edward A Buck

GLENDALE SOUTH ROAD
From beyond Cherry Hill to Glendale
— John P McDonnell
— Mary E Shaughnessy
— Albert L Clay
— Charles A West
— Vacant
— Harold H Bolton
— Thomas H Kinsella
— **Cherry ends**
— John B Swann
— Cherry Hill Farm
— Robert A Goewey
— Vacant
— Vacant
— Larz A Holloway

GLENDALE SOUTH ROAD
From Glendale Middle rd at Glendale south to Cherry Hill rd
Left Right
Gerald R Cooper
— Frederick E Cooper
— Henry A Lawrence
Leamon J Rider
— Edward J Young
— Mrs Lillian M Luddington
Clifton P Bean
— James C Corcoran
— Catherine C Kearney
— Edward Cooper
— Hugh L Tenney
— Richard K Thorsell, gravel pit
— Joseph T McCormick
— **Sky Farm rd begins**

GOODRICH STREET
From South at Stockbridge depot southwest to Great Barrington
— James G Williams
James J Finnerty
— Vacant
— Albert A Gambell
— Gambell's Home Laundry
— Paul Klein
— James F McKenna
Riverbrook Rest Home
Clifford F Martin
Stuart Leuhrmann
— Michael Campbell
— Robert McGowen
— Robert J Hall
— Frederick R Kern
— Richard V Moody
— Mrs Ella Kingdon
— Ronald K Cummings
— The Maples
— Arthur E Goodell
— Dudley L Kilfoile
— William Hall
Richard Hall, scrap iron
— William C Lammie
— Mrs Bertha Skevington
— Natale Beacco
— Nat Beacco & Sons, cont
Theodore L Chatel
— Mrs Edith E Batchelder "Cross Roads Lodge"
— Emil G Burling
— **Cherry Hill rd begins**
Raymond C Mercier
— Thomas Sherer
Off Thomas F Rooney
Off Penton G D Cosby
Off Jascha Veissi
— Orrin J Noon
— Mrs Margaret L Church
— Robert A O'Brien
— Jock Stewart, cabinet mkr
— Archie Olser
Charles Monroe

HAWTHORNE STREET
From Lenox line near Court House Hill southwest and northwest to Lenox line at Shadowbrook
— Louis F Bressin
— **Lenox Middle rd ends**
— Mrs Mary R Bullard, "Highwood"
— Randall R Sharp
— Tangelwood
— Boston Symphony Orchestra
— Berkshire Symphonic Festival The Inc, "Tanglewood"
— The Berkshire Music Center, music school
— George M Perkons
— Ward J Gaston
— John B Keller
— John H P Gould
— **Lenox West rd ends**

HILLSIDE COURT
(See Yale ct)

HOUSATONIC ROAD
Continuation Main Glendale from Glendale Power Station No 1 south to Gt Barrington town line at Housatonic
Left Right
— **Main ends**
— Glendale Power Station No 1
— **Housatonic Back rd ends**
Off James F J Foley
Off John Szevezak
— August J Perret
— Stanislaw Banak
— **Furnace Cross rd ends**
— Fred Martin
— William P Sullivan
— **High (W Stockbridge) ends**
— **W Stockbridge Town line**
— Maurice M Decker
— Maurice M Decker, gasoline
— Mrs Tekla Sweet
— Vacant
— Harold Y Kimond
— Ludwig S Stanisz
— Sophie Grala
— William E Stedman
— Joseph E Beek
— Valentine Laska

HOUSATONIC BACK ROAD
From Williamsville rd south to West Stockbridge line
— Archangelo Grossetti
— Vacant
— Gertrude Robinson Smith
— Lyman B Stowe
Cornelius J Antoniazzi
Herbert S Moore
— Raymond Trepczynski
— Clifford Swan
— Charlotte Booth
— **Housatonic rd**
— Mrs Lucy E Pike

ICE GLEN ROAD
From Goodrich at NYNH&HRR crossing southeasterly
— Vacant, "Bombay Hill"
— Nesbitt H Bangs, "Konkapot"
Mrs Marie Rockwood "Laurel Mere"
— William Gibson
— D Percy Morgan, "Boulder Farm" sum res
— Iva B Hakes
— Arthur W Percival, "Plymouth Manor"
— Rocco Oliveri

INTERLAKEN
A section near Lake Averic and Lake Mahkeenac, about four miles from Stockbridge P O, store, church, etc

INTERLAKEN CROSS ROAD
From end of Main and Lenox West rd Interlaken easterly to Lenox Middle rd
— David F Elmore
— George T Dixon
— Samuel M Middlebrook
— Hugh Page

INTERLAKEN MIDDLE ROAD
From Church north by S Albert Noble to Interlaken
— Elsie C Noble
— Mrs Pauline DeBroske
— Mrs Anna Dunbar
— Vacant
— **Crossroad begins**
— Vacant
— Vacant
— **Lee and W Stockbridge Cross rd crosses**
— Thomas Maybry

Left Right
William Kickery
— Edward Johnston
— William Leslie
— Vacant
— Frank Kickery, Jr
— **Traska la ends**
— Robert Comin
— Thomas J Welch
— Henry M Wade
— Vacant
— Newton W Kickery
— Vacant
— William P Uhler, Jr
— Congregational Church
— Vacant
— Citizen's Hall
— Summer cottage
— Summer cottage
— Charles A Acly
— Interlaken Hotel (closed)
— Vacant
— **Interlaken Cross rd begins**
— **Main ends**

INTERLAKEN WEST ROAD
Continuation of Glendale-Interlaken rd from West Stockbridge rd north to Interlaken
— **Lee and West Stockbridge rd ends**
— Arthur C Monroe
— Hugh N Monroe
— Howard W Pixley
— Robert S Love
— **Main Interlaken**

LAKE AVERIC ROAD
(See Averic rd)

LAKE ECHO ROAD
(See Averic rd)

LARRY WAUG
A section jct W Stockbridge rd and Glendale-Interlaken rd

LAUREL HILL AVENUE
From Elm easterly
— Edgerton Howard
— Glenn D Pilling
— Marian W Buck

LEAHEY CROSS ROAD
(See Housatonic Back rd)

LEE AND WEST STOCKBRIDGE CROSS ROAD
From Lee line westerly to Lenox Middle rd near Palmers and from near J B Hull's west to Glendale-Interlaken rd
— Charles E Tenney
— **East crosses**
— **Prospect ends**
— **Lenox Middle rd begins**
— James Powers
— Philip W Davis
— **Interlaken Middle rd crosses**
— Sidney R Smith, Jr
— M Rees Moffatt
— Mrs Ernestine Gleize
— **Glendale and Interlaken rd crosses**

LENOX MIDDLE ROAD
From Prospect near J B Hull's northerly to Hawthorne near Lenox line
— Hillcrest Farm
— Henry W Ford
— Robert J Nichols
— **Lee and W Stockbridge rd ends**
— Mrs Priscilla W Luke
— L Gardner Underwood
— Howard F Palmer
— Vacant
— Rodney Proctor
— Charles E Watkins

Lenox Middle rd (continued)
Left Right
— Frederick W Woodin
— John Pensivy
Samuel Siegal
— Walter Hoehn
— **Interlaken Cross rd ends**
— Oliver C Kempton
— Vacant
— Matilda F Bonan
— Alfred Goudey
— George H Thompson
— Vacant
— Francis J Meaney
— Camp Makheenac

LENOX WEST ROAD
From end of Main and Middle rd Interlaken north and northeast to Lee line at Devon rd
— **Interlaken Cross rd begins**
— **Middle rd ends**
— James M Downs
— Avernac Kennels
— George E Pixley
— Arthur M Patten
— John H Martin
— Robert C Burt
— Francis J Brazie
— Benjamin L Brazie
— Vacant
Hugh L Barnes
Paddock of Stockbridge Inc
Paddock Ranch House
— Laura Soules
— Vincent P Daley
— Henry W Dunne
— Clyde K Dunne
— John E Morley
— Ralph F Grant
Off Three summer cottages
— Vacant
— Summer cottages
— Mahkeenac Boat Club
— William C Root, "Tahoma"
— James Bellinger
— George K Livermore
— Charles D Jackson "Lakeside"
— John Davis Hatch
— William D E Stokes
— Paul Stahlberg
— Fred Damp
— Rev Anson Phelps Stokes "Brook Farm"
— Vacant
— St Stanislaus Novitiate, "Shadowbrook"
— **Lee Town line**

LINCOLN LANE
From E Main opp Berkshire Playhouse southerly
— Vacant

LUKEMAN LANE
From West Stockbridge rd at Larrywaug to Glendale-Interlaken rd
— Harry M Searing
— Samuel H Sprott
— George E Pixley
— Mrs Helen B Lukeman

MAIN STREET
From junction East Main at Mellen pl west to Church
— **East begins**
— Vacant
— Richard Mauke
— **Vine begins**
— William A Beacco
— Mrs Mayo Magruda
— Frank Kraszeski
— John C White
— Keith A Daggett
— Charles B Fetzold
Edwin A Raney
— Mary Maguire
— Gerald Stimson

Left Right
— William McRobbie, Jr
— Francis P Brodigan, Jr
— Charles H Kimberly
— Charles H Kimberly, Jr
William Maguire
William MacRobbie, Jr
— Nancy Osborne
— Arthur Riley
— Stockbridge Inn
— Howard J Dengler
— Richard G Munson
— Richard H Martin
— Mary L Punderson
— Dorothy Kendall
— Williams High School
— Stockbridge Plain School
— Edward Schreiber
Sadie E Davis
— Joseph M Tracy
— Ethel Jordan
— Mrs Olga M Harden
— Mrs Denise G Roy
— Clarence J Kettler
— John J Rucallia
— Mrs Beatrice J Lennon, antiques
— Harry A Lennon
— Vacant
— **Elm begins**
— Edward K Smith
Stone Court, tourists
— Stockbridge Library
— Eugene T Rose
— Rose Coffee House
— Austen Riggs Foundation Vocational Shop Bldg
— Braman Store, dry goods
— Jason C Braman
— Arthur Elliot
— Thompson Bros
— Masonic Hall
— Malumphy Restaurant
— Stockbridge Shop, variety
— Mary McCarthy, gifts
— Sullivan's Market
— Antonio Guerrier
— Antonio Guerrier, antiques
— First Nat Store, groceries
Hall's Taxi Service
— Red Lion Garage
Blue Bird Sport Shop
Gladys H Chapman
— Richard M Stevens, dentist
— Kempton Insurance Agcy
Sally Rooney's Beauty Parlor
— Robert S Thompson
— Thompson Brothers
— Western Union Tel Co
— William E Williams, cont
— Stockbridge Water Co
Paul Klein, barber
— E A Noble & Co, general store
— Hyman Cohen, tailor
— Benjamin Bldg
— Benjamin Pharmacy Inc
— Town Building
— Town Offices
— Veteran's Service Center
— Housatonic National Bank
— Red Lion Inn
— Heaton I Treadway
— St Paul's Parish House
— Saint Paul's Episcopal Church
— Rev Alfred B Starrat
— **Pine begins**
— Soldier's Monument
— **South begins**
— Royal W Treadway
— Vacant
— George de Gersdoff
— A Warner Hayes
— Whitman Manor Inc, hotel
— Robert P Knight
— Foundation Inn, hospital (Austin Riggs Foundation)
— **Foundation Cottage**
— **Sargent Cottage**

Left Right
— James W Mower
— John H Heather
— **Sargent begins**
— Mission House, museum
— Arthur N Bartlett
— Edmund C Wilcox
— Alice B Averill
— The Brown Barn, antiques
— Oliver E Hanna
— Mrs Vipont Merwin
— Donald E Campbell, physician
— Donald E Campbell
— Austen Riggs Foundation offices
— Mrs Florence Scott
— Henry W Dwight
— Mrs Aurilla T Adams
— Thomas G Custer
— Francis Hoyt Smith
— Stockbridge Cemetery
— Jonathan Edwards Monument
— Stockbridge Golf and Tennis Club
— Stockbridge Town Hall
— Memorial Tower
— Mission Chimes
— First Congregational Church
— Rev J Edward Elliot
— **West Main begins**
— **Church begins**

MAIN, GLENDALE
Continuation Glendale North rd from jct Mohawk Lake rd south to Glendale Power Station No 1
— Robert M P Mackie
— Lester Green
— William H Belden
— John Edwards
— King Edwards Tavern
Vacant
— Vacant
— Union Chapel
— William O Dusenbury
— Glendale Fire Department House
— Mrs Nina M Adams
— Albert E Adams
— Robert H Trumbull
— Karl F Bechtel
— Arthur Wagner
— Clinton J Foster
— Robert H Kleiner
— Clarence Corcoran
— **Christian Hill rd begins**
— Glendale Post Office
— Glendale Store
— P I Adams & Son
— William D Hawkins
— Benjamin F Roeder
— George W Schneyer
— Vacant
— Mary E Dooley
— Vacant
— Beatrice M Jones
— Dooley's Garage
— Glendale School (closed)
— William M Clark
— William Gray

MAIN HOUSATONIC
In town of Great Barrington one house in Stockbridge
— Rev Herbert F Carroll

MOHAWK LAKE ROAD
From Main Glendale northerly and westerly to Mohawk Lake
— Gordon L Beebe
— Carlyn W Markham
Clinton E Schneyer
— Mrs Margaret V Kelly
— Mrs Agnes Logan
Richard F Peters
— **West Dale rd begins**
— Martin B Love
— Charles H Schneyer (summer)
— **Mohawk Lake**
— Clyde B Schneyer

NORTH CROSS ROAD
From Lenox Middle rd at Lake Mahkeenac to Lenox line near Elm ct
Left Right
No houses

OLD MEETINGHOUSE ROAD
From Prospect to Interlaken Middle rd
Wenzel Krebs
Nelson Foot

PARK STREET
From South easterly to Memorial Bridge
— Walter E Rathbun, Jr
— John A Beacco
— Mark D VanDeusen
— William A Macken
— William A Macken, Jr
— Mrs Anna M Fallon
— George E Major
— Florence M Jones
— Lawrence O'Melio
Mrs Anna Lancor
— John M Malumphy
Mrs Carol Ward
— Mrs Phebe E Boughton
Kenneth A Opperman
— Earl L Griffin
— Louis B Stewart
— Parkview House
— Mrs Viola Harrod
— Paul Eckenfels
— Graham D Wilcox, Jr
— Jules L Touponce
— William M Healy
House under const
— Wilson P Wright
— Anthony P Trela
— George R Hall
— Donald R Wood
— Mrs Grace A Hawkes
— Richard K Thorsell
— Edmund A Noble
— Irving H Peck, painter
Irving H Peck

PINE STREET
From Main at St Paul's Church northeast to Vine
— Mrs Virginia Field
— Courtland V Rathbun
Richard Stevens
— Vacant
Charles J Donahoe
— Lester L Phillips, Jr
William Arthur Gray
— **Prospect begins**
— William A Grey
— Vacant Garage
— **Shamrock begins**
— Heaton Hall, hotel
— Mrs Teresa M McCarthy
— Margaret M Morrisey
— Elizabeth Stearns
— Vacant
— Mrs Dora M Coleman Sperry
— Theodore E Locke
— Richard Hall
— **Vine ends**

PROSPECT STREET
From Pine north, northwest and north to West Stockbridge Cross rd beyond J B Hull's
— **Pine ends**
— "Eden Hill" Farm
— Heaton Hall
— Mrs Margaret Rice "Rood Cottage"
— Jay C Freeman "Overmead"
— Frank A Meloveck
— Mabel Choate, "Naumkeag"
— Robert R Crighton
— Charles Barnes
— Immaculate Conception Novitiate Congregation of Marian Fathers

Left Right
— Nils B Hersloff "Sunset Terrace"
— Alice B VonEcht
— Walter Hornig "Bonnie Brae"
— Mrs Luella Griswold "Hill Home"
— **Old Meetinghouse rd begins**
— William C Hurley
— Vacant
— William Marshall Bullitt "Clovercroft"
— Vacant
— Adelle Ryan "Fair Acres"
— A E Hobbs
— deKay S G
— **Lee and W Stockbridge Cross rd**
— **Lenox Middle rd begins**

SARGEANT STREET
From Main near Casino northerly
— Mission House
— Sargeant Cottage
— Thomas J Carey, livery
— Thomas J Carey
— The Homestead Inn
— Bert Grad
— Henry Bell
— Margery Schilling
— George Barnes
— Mary E Gavin
— David B Buck
— Thomas Price
— Vacant
— Vacant
— Mrs Ruth C Mackey
— Paul Campbell
— Allen Noble
— George Blaine
— Philip L Wilcox

SHAMROCK STREET
From Pine easterly to Vine
— Stanley W Anderson
— Vacant
— William E Williams
— Carleton F Brown
— Vacant
Kenneth E Harrison
— Mrs Ida A Flynn
— Vacant
— Henry Johnson
Davison B Hawthorne
— Mrs Alice M B Riggs

SKY FARM ROAD
From Cherry Hill rd southerly
— Vacant

SOUTH STREET
From Main at Red Lion Inn south and southwest to Goodrich at Depot
— Mrs Dorothy P Price
Mrs Mary V Kilfoile
— James W Mower
Anthony F Forni
— Ess A White, Jr
— Ess A White, Jr, physician
— Ruth MacF Furniss
Ruth MacF Furniss, real estate
— Mrs Ellen O'Brien
— Chauncey C Loomis
— **Elm ends**
— Vacant
— Vacant
— Charles E Connors
— William G MacClintic
Frank C Dellea
— Stockbridge Motors
— **Park begins**
— Recreation Park
— **Housatonic River**
— NYNH&HRR Depot
— Railway Express Agency
— Stockbridge Coal and Grain Co, yard
— **Goodrich begins**

SOUTH LEE ROAD
From corner East Main southeasterly to South Lee
Left Right
— Mrs Joseph A Richards
— Cecelia Obanhein
— George H Ehrmann
— Vacant
— Mrs Maud VanAllen
— William C Hurley
— Graham A Stafford
— Vacant
— Mrs Margaret Malumphy
— Mrs Mae Stern
— Vacant
— John Galanek Inc, lumber
— John Carpenter
— Roy Schafer
— William D Brazie
— Joseph J Wellspeak
— Margaret A Murphy
— Mrs Grace P Johnson
— Bernard H Finneran
— **Lee Town line**

TRASKS LANE
From Main Interlaken east to Middle rd
— Felix J McCann
Arthur LaRose
— Norman V Oppermann

VINE STREET
From Main at East Main northwesterly to Prospect
— **Shamrock ends**
— Clement Peyron
— John G Decker
David Rapaport PHD
— John F Phelan
— Mrs Eleanor C Decker
— Charles V Derrick
— **Pine ends**

MAIN STREET INTERLAKEN
Continuation Interlaken West rd north to Lenox West rd and Middle rd
— Sidney Bell
— Fred B Williams
— Joseph P Kickery, 3rd
— **Trasks la begins**
— Vacant
— Interlaken Post Office
— Norman V Opperman, Jr
— **Averic rd begins**
— J Stanley Haywood
— Wayman W Kickery
— Clyde E Wade
— Adrian Sweerus
— Fire Department House
— Thomas H Truran, Jr
— **West Stockbridge Cross rd begins**
— Lewis G Zirkle
— **Interlaken Middle rd ends**
— **Interlaken Cross rd begins**

WEST DALE ROAD
From Mohawk Lake rd northerly to W Stockbridge rd
— Summer cottage

WEST MAIN STREET
From Main and Church west to Glendale Middle rd
— A Donald Ryan
— Frank S White
— Vacant
— Mrs Virginia R Baring
— Vacant
— Stockbridge Indian Cemetery
— Stockbridge Indian Monument
— Housatonic River Iron Bridge
— **Cherry begins**
— James S Deeley "Inglesside"
— David Karrick
— Joseph H Proctor, Jr "Southmayd"

WEST STOCKBRIDGE ROAD
From Church near S Albert Noble northwest to West Stockbridge Town line

Left Right
— **Interlaken Middle rd begins**
— **Road to sewer bed begins**
— Stockbridge Town Garages
Ernest Beacco "Pine Rest"
Aran Beck "Pine Rest"
— Frank G Dorman
— Mrs Ethel E Alexander
— — **Glendale and Interlaken rd crosses**
— Larry Waug
— Edwin Beckett
— Berkshire Garden Center
— Dorothy Ann Toll
— **Lukeman's la begins**
— Mrs Susie G Lynch
— Bernhard Hoffman
— Russell C Beckwith
— Carey T Kinney
— Herbert M Cooper
— **West Dale rd ends**
— Harrison W Young

Left Right
— Mabel J Palmer
— Oliver A Pixley
— Vacant
— Vacant
— Frederick S Smith
— Mrs Margaret Savage
— — **Averic rd ends**
— Vacant
— Vincent V Natalish

WEST STOCKBRIDGE CROSS ROAD
From Main Interlaken west to Averic rd Interlaken

— Mrs Ida Logan
— — Mrs Ethel R Moffatt
— Thomas A Barnes
— Mrs Jane Parsons
— — Albert W Freeth
— Mrs Marie W Davis
— Trevor Garmey

WILLIAMSVILLE ROAD
From West Stockbridge rd near R R Bowker southwest to Housatonic Back rd

— William P Cooper
— Walter N Schneyer
— Edward C Pixley

Left Right
— George Rauscher
— Clifford C Schneyer
— **Christian Hill ends**
— Vaughn S Gray
— William A Schneyer
— Edward V LaFountain
— Charles P Dupuy
— Vacant
— Mrs Margaret F Cresson
— **Housatonic Back rd begins**

YALE COURT
From Church near West Stockbridge rd westerly

Eugene Kroszeski
Harry White
Timothy Soure
Cornelius Rinsma
Emily Smith

YALE HILL
From center of Town easterly on Main

Albert B Cristy
Franklyn S Lowden
Marian Hague
Harvey Spencer

The Progressive Business Man . . .

Who Continually Informs the Public Regarding the Details of His Service Through These Pages Has the Spirit and Policy Which Insure His Customers Satisfaction and Reliability.

PATRONIZE HIM

The Classified Business Headings in the City Directory will tell you. The City Directory is the most complete local

BUYER'S GUIDE

available to residents of any city.

CONSULT THE CITY DIRECTORY

H. A. MANNING CO., Publishers

MANNING'S

Stockbridge Classified Business Directory 1952

Copyright 1952, by H. A. Manning Co.

***Indicates heading given by special arrangement with the publisher.**

ACCOUNTANTS AND AUDITORS

MURPHY GEORGE S & COMPANY, 28 North (602), Pittsfield, see p 246

AGRICULTURAL IMPLEMENTS AND MACHINERY DEALERS

ROGERS ARTHUR L INC, Elm, see p 348

ANTIQUES

Brown Barn The, Main
Guerrieri Antonio B, Main
Lennon Beatrice J Mrs, Main

ARCHITECTS

Hare Roy, Cherry Hill rd

ASSOCIATIONS, CLUBS AND SOCIETIES

Berkshire Symphonic Festival Inc—Under auspices of Boston Symphony Orchestra, music shed, "Tanglewood", West Lenox

Berkshire Garden Center—W Stockbridge rd c Glendale-Interlaken rd, jct 183 and 102 pres, Mrs Thomas H Blodgett (Great Barrington), treas Clifford Chapin (Great Barrington), sec Mrs Robert W McCracken (Pittsfield), horticultural director Edwin Beckett

Kiwanis Club of Stockbridge-West Stockbridge—Pres, Oliver C Kempton, v-pres Peter Skorput Jr, sec David Thompson, treas Henry V Rathbun. Meets Thursdays 6:30 p m alternate months at Rose Coffee House Main and Card Lake Hotel Main W Stockbridge

Laurel Hill Association—Pres Dr Harvey Spencer, v-pres Rev J Edward Elliot, sec Mrs David Braman. Meets third Friday of each month at 8:00 p m Historical Room, Stockbridge Library

Mahkeenac Council No 1170, Royal Arcanum—Regent, Robert G Williams; v-regent, Francis L Pilling; sec, Cecil Babcock; col, Henry Rathbun; treas, George M French. Meets first and third Thurs at American Legion Rooms, Church

Masonic: Occidental Lodge F & A M—W M, Robert G Williams; S W, Samuel H Sprott; J W, Miles R Moffatt; treas, John C Cooney; sec, G Olin Manchester. Meets first Wednesday at Masonic Rooms, Jacot Block, Main. Annual meeting first Wed in Dec

Stockbridge Bowl Association—Pres, Heaton S Treadeasy; sec, William C Root; treas, Oliver C Kempton. Meets July in Stockbridge

Stockbridge Business and Professional Men's Assn—Pres, Richard K Thorsell; sec, Oliver C Kempton; treas, David Q Hammond. Meets Oct thru May Stockbridge

Stockbridge Golf Club—Main, pres Robert P Knight; v-pres, Alfred J Skevington; treas, David H Bodnar; sec James S Deeley; golf pro and mgr John C White. Next election July 1952

Stockbridge Grange—Master, Robert G Williams; overseer, Earl Griffin; treas, Harley J Bocock; sec, Cecil E Babcock. Meets 2nd and 4th Thurs 8 p m at Grange rooms, Town Hall

Stockbridge Mission House Association Inc—Mission House Main c Sargeant; caretaker, Arthur N Bartlett; sec, John Palmer Lee; fiscal agt, Mrs E Gillette Wilcox, Stockbridge. Annual meeting first Sat in Oct at Mission House

WEST STOCKBRIDGE ROAD
From Church near S Albert Noble northwest to West Stockbridge Town line

Left Right
— **Interlaken Middle rd begins**
— **Road to sewer bed begins**
— Stockbridge Town Garages
Ernest Beacco "Pine Rest"
Aran Beck "Pine Rest"
— Frank G Dorman
— Mrs Ethel E Alexander
— — **Glendale and Interlaken rd crosses**
— Larry Waug
— Edwin Beckett
— Berkshire Garden Center
— Dorothy Ann Toll
— **Lukeman's la begins**
— Mrs Susie G Lynch
— Bernhard Hoffman
— Russell C Beckwith
— Carey T Kinney
— Herbert M Cooper
— **West Dale rd ends**
— Harrison W Young

Left Right
— Mabel J Palmer
— Oliver A Pixley
— Vacant
— Vacant
— Frederick S Smith
— Mrs Margaret Savage
— **Averic rd ends**
— Vacant
— Vincent V Natalish

WEST STOCKBRIDGE CROSS ROAD
From Main Interlaken west to Averic rd Interlaken

— Mrs Ida Logan
— Mrs Ethel R Moffatt
— Thomas A Barnes
— Mrs Jane Parsons
— Albert W Freeth
— Mrs Marie W Davis
— Trevor Garmey

WILLIAMSVILLE ROAD
From West Stockbridge rd near R R Bowker southwest to Housatonic Back rd

— William P Cooper
— Walter N Schneyer
— Edward C Pixley

Left Right
— George Rauscher
— Clifford C Schneyer
— **Christian Hill ends**
— Vaughn S Gray
— William A Schneyer
— Edward V LaFountain
— Charles P Dupuy
— Vacant
— Mrs Margaret F Crosson
— **Housatonic Back rd begins**

YALE COURT
From Church near West Stockbridge rd westerly

Eugene Kroszeski
Harry White
Timothy Soure
Cornelius Rinsma
Emily Smith

YALE HILL
From center of Town easterly on Main

Albert B Cristy
Franklyn S Lowden
Marian Hague
Harvey Spencer

The Progressive Business Man . . .

Who Continually Informs the Public Regarding the Details of His Service Through These Pages Has the Spirit and Policy Which Insure His Customers Satisfaction and Reliability.

PATRONIZE HIM

The Classified Business Headings in the City Directory will tell you. The City Directory is the most complete local

BUYER'S GUIDE

available to residents of any city.

CONSULT THE CITY DIRECTORY

H. A. MANNING CO., Publishers

MANNING'S

Stockbridge Classified Business Directory

1952

Copyright 1952, by H. A. Manning Co.

***Indicates heading given by special arrangement with the publisher.**

ACCOUNTANTS AND AUDITORS

MURPHY GEORGE S & COMPANY, 28 North (602), Pittsfield, see p 246

AGRICULTURAL IMPLEMENTS AND MACHINERY DEALERS

ROGERS ARTHUR L INC, Elm, see p 348

ANTIQUES

Brown Barn The, Main
Guerrieri Antonio B, Main
Lennon Beatrice J Mrs, Main

ARCHITECTS

Hare Roy, Cherry Hill rd

ASSOCIATIONS, CLUBS AND SOCIETIES

Berkshire Symphonic Festival Inc—Under auspices of Boston Symphony Orchestra, music shed, "Tanglewood", West Lenox

Berkshire Garden Center—W Stockbridge rd c Glendale-Interlaken rd, jct 183 and 102 pres, Mrs Thomas H Blodgett (Great Barrington), treas Clifford Chapin (Great Barrington), sec Mrs Robert W McCracken (Pittsfield), horticultural director Edwin Beckett

Kiwanis Club of Stockbridge-West Stockbridge—Pres, Oliver C Kempton, v-pres Peter Skorput Jr, sec David Thompson, treas Henry V Rathbun. Meets Thursdays 6:30 p m alternate months at Rose Coffee House Main and Card Lake Hotel Main W Stockbridge

Laurel Hill Association—Pres Dr Harvey Spencer, v-pres Rev J Edward Elliot, sec Mrs David Braman. Meets third Friday of each month at 8:00 p m Historical Room, Stockbridge Library

Mahkeenac Council No 1170, Royal Arcanum—Regent, Robert G Williams; v-regent, Francis L Pilling; sec, Cecil Babcock; col, Henry Rathbun; treas, George M French. Meets first and third Thurs at American Legion Rooms, Church

Masonic: Occidental Lodge F & A M—W M, Robert G Williams; S W, Samuel H Sprott; J W, Miles R Moffatt; treas, John C Cooney; sec, G Olin Manchester. Meets first Wednesday at Masonic Rooms, Jacot Block, Main. Annual meeting first Wed in Dec

Stockbridge Bowl Association—Pres, Heaton S Treadeasy; sec, William C Root; treas, Oliver C Kempton. Meets July in Stockbridge

Stockbridge Business and Professional Men's Assn—Pres, Richard K Thorsell; sec, Oliver C Kempton; treas, David Q Hammond. Meets Oct thru May Stockbridge

Stockbridge Golf Club—Main, pres Robert P Knight; v-pres, Alfred J Skevington; treas, David H Bodnar; sec James S Deeley; golf pro and mgr John C White. Next election July 1952

Stockbridge Grange—Master, Robert G Williams; overseer, Earl Griffin; treas, Harley J Bocock; sec, Cecil E Babcock. Meets 2nd and 4th Thurs 8 p m at Grange rooms, Town Hall

Stockbridge Mission House Association Inc—Mission House Main c Sargeant; caretaker, Arthur N Bartlett; sec, John Palmer Lee; fiscal agt, Mrs E Gillette Wilcox, Stockbridge. Annual meeting first Sat in Oct at Mission House

Stockbridge Sportsmen's Club—Pres, William Hurly; v-pres, Emil E Babcock; sec, James F Kiley. Meets 3rd Tues each month at American Legion Rooms

Three Arts Society—Pres, Henry W Dwight; treas, Edward H Acton; sec, Walter Pritchard, Eaton. Meets on call at Berkshire Playhouse

Visiting Nurse Association—Pres, Mrs Harvey Spencer; v-pres, Mrs John L Dealey Jr; sec, Mrs Royal W Treadway; treas, Mrs Henry W Dwight. Meets every two months at Stockbridge Library

Veteran Military Organizations: American Legion, Capt Allan W Harrington Post No 232—Com, William Cooper; v-com, Karl Grant Cooper; v-com, John Miller; fin officer, Seibert Rowley; adjt, David E Braman. Meets 3rd Mon of month American Legion Rooms, Church

American Legion Auxiliary Capt Allan W Harrington Jr Unit No 232, Stockbridge—Pres, Mrs Karl Cooper; senior v-pres, Mrs William Cooper; sec, Mrs Robert Williams; treas, Mrs Ruth M Williams. Meets 3rd Mon of each month, American Legion Rooms, Church

*AUTO DRIVING SCHOOL

CAPARELLA AUTO DRIVING SCHOOL, 91 East, Pittsfield, see back cover

AUTOMOBILE ACCESSORIES, DEALERS, ETC

Dooley's Garage, Main, Glendale, PO do
Red Lion Garage, Main
Shaw Garage, East
Stockbridge Motors, South c Park

BANKS

HOUSATONIC NATIONAL BANK, Main, pres, Henry W Dwight; v-pres, Harry W Luchsinger; v-pres, John C Dewey, Jr; cashier, Percy Potier; asst cashier, Mrs Elizabeth P Decker, see p 347

BARBERS

Klein Paul, Benjamin Block, Main
Tony's Barber Shop, Elm

BEAUTY PARLORS

Curley's Beauty Salon, Elm
Rooney's Sally, Main

BOARDING AND ROOMS

Homestead Inn The, Sargeant
Palmer Mabel J, sum res W Stockbridge rd
Parkview House, sum res Park
Roy Denise G Mrs, Main

CABINET MAKERS

Stewart Jock, Goodrich

CARPENTERS, CONTRACTORS AND BUILDERS

Beacco Nat & Sons, Goodrich
Cooper Edward (cement), Glendale South rd, PO Glendale
Foley James F J, off Housatonic rd, PO, Housatonic
Williams William E, (asphalt), Main

CEMENT DEALERS

STOCKBRIDGE COAL & GRAIN CO, Elm see p 347

CEMETERIES

St Joseph's Cemetery, Church

CHURCHES

Congregational Church, Interlaken
First Congregational Church, Main
St Joseph's R C Church, Elm
St Paul's Episcopal Church, Main c Pine
Union Chapel, Main, Glendale

CLOTHING DEALERS

Blue Bird Sport Shop (women's), Main
Meagher Katherine R Mrs, (women's), Elm

COAL DEALERS

STOCKBRIDGE COAL & GRAIN CO, Elm, see p 347

CONVALESCENT HOMES

Brown Gertrude P Mrs, Furnace Cross rd, PO Housatonic
Riverbrook Rest Home, Goodrich

DAIRY EQUIPMENT

ROGERS ARTHUR L INC, Elm, see p 348

DENTISTS

Stevens Richard M, Benjamin Bldg, Main

DRUGGISTS

Benjamin Pharmacy Inc, Main

DRY GOODS

Braman Store, Main

ELECTRICAL APPLIANCES

ROGERS ARTHUR L INC, Elm, see p 348

EXPRESS COMPANY

Railway Express Agency, NYNH&HRR Stations, South

FARM EQUIPMENT AND MACHINERY

ROGERS ARTHUR L INC, Elm, see p 348

*FERTILIZER

STOCKBRIDGE COAL & GRAIN CO, Elm, see p 347

FUEL OIL

STOCKBRIDGE COAL & GRAIN CO, Elm, see p 347

GASOLINE AND OIL

Decker Blanche L, Housatonic rd n Furnace Cross rd, PO Housatonic

GIFT SHOPS

McCarthy Mary Gifts, Main
STOCKBRIDGE SHOP, Main

GRAIN DEALERS

STOCKBRIDGE COAL & GRAIN CO, Elm, see p 347

GROCERS

Elm Street Market, Elm

The Stephens Agency
GENERAL INSURANCE
917 MAIN STREET
Tel. 219-W
DALTON, MASS.

First National Stores, Main
Sullivan's Market, Main

*GUEST HOMES

(See Hotels)
STOCKBRIDGE INN, Main, see p 349

HALLS, BLOCKS AND BUILDINGS

Benjamin Building, Main
Citizen's Hall, Interlaken Middle rd, Interlaken
Franz Block, Elm
Masonic Hall, Main
Town Building, Main
Town Hall, Main n Church

*HAY AND GRAIN DEALERS

STOCKBRIDGE COAL & GRAIN CO, Elm, see p 347

HOSPITALS

Austen Riggs Foundation, Main

HOTELS

Heaton Hall, Prospect Hill
Interlaken Hotel, Interlaken Middle rd, Interlaken (closed)
Pilgrim's Inn, East
Red Lion Inn, Main
STOCKBRIDGE INN, Main, see p 349
Whitman Manor Inc, Main

ICE DEALERS

Schneyer Ice Co, Mohawk Lake rd, PO Glendale

*INNS

(See Hotels)
STOCKBRIDGE INN, Main, see p 349

INSURANCE AGENTS

KEMPTON INSURANCE AGENCY, Main, see p 348
THOMPSON BROS, Main, see p 348
Wilcox Edmund C, Elm

INSURANCE COMPANIES

AETNA LIFE AND AFFILIATED COS, Thompson Bros, Main, see p 348
PATRIOTIC INSURANCE CO, Thompson Bros, Main, see p 348

KENNELS

Avernac Kennels, Lenox West rd

LAUNDRIES

Gambell's Home Laundry, Goodrich

LIBRARIES

STOCKBRIDGE LIBRARY ASSOCIATION, Main

LIQUOR STORES

Wine Cellar The, Elm

LIVERY

Carey Thomas J, Sargeant n Main

LUMBER DEALERS

Galonek John Inc, S Lee rd

MILK DEALERS

Hillcrest Farm, Prospect Hill, Lenox Middle rd
Redford Farm, East

MUSEUMS

Mission House, Main

MUSIC FESTIVALS

BERKSHIRE FESTIVAL & MUSIC CENTER, "Tanglewood," Hawthorne, see p 262
"TANGLEWOOD," Hawthorne, see p 262

MUSIC RECORDING COMPANIES

Blue Star Music Publishing Company, "Yale Hill," The Crossways, PO Pitts

MUSIC SCHOOLS

BERKSHIRE MUSIC CENTER THE, "Tanglewood" Hawthorne, see p 262

NOVITIATE

Immaculate Conception Novitiate Congregation of Marian Fathers, Prospect "Eden Hill"

NURSES

Christensen Florence, Church
Paulette Emily F, Pilgrim
Stafford Edith A, Elm

OIL DEALERS

STOCKBRIDGE COAL & GRAIN CO, Elm, see p 347

PAINTERS AND PAPERHANGERS

Peck Irving H, Park

PARKS

Recreation Park, South c Park

PHYSICIANS AND SURGEONS

Campbell Donald E, Main
Kimberly Charles H, Main
White Ess, South

PLUMBING AND HEATING

Hunt Leon W, Furnace Cross rd, PO Housatonic
McDonnell John P, Cherry Hill rd c Goodrich
Pilling Edward L, East

PUBLIC ACCOUNTANTS

MURPHY GEORGE S & COMPANY, 28 North (602), Pittsfield, see p 246

PUBLISHERS

MANNING H A CO, 33 Lyman, Springfield, see p 13 and back cover
Tinker R Holmes, Glendale North rd

RADIO SALES AND SERVICE

Al's Radio Sales and Service, Elm

RAILROADS

New York, New Haven & Hartford Railroad, South

REAL ESTATE

Downs James M, Lenox West rd
Furniss Ruth MacF, South
MONTEROSSO S R AGENCY, 86 North, Pittsfield, see back cover
THOMPSON BROS, Main, see p 348
Van Burk, Main

REFRIGERATION

ROGERS ARTHUR L INC, Elm, see p 348

RESTAURANTS

Elm Street Restaurant, Elm
King Edwards Tavern, Main, Glendale PO do
Malumphy Restaurant, Main
Paddock of Stockbridge, Lenox West rd
Rose Coffee House, Main
STOCKBRIDGE INN, Main, see p 349

SAND AND GRAVEL DEALERS

Thorsell Richard K, Glendale South rd

TAILORS

Cohen Hyman, Main

TAXICAB SERVICE

Hall's Taxi Service, Main

TELEPHONE AND TELEGRAPH COMPANIES

New England Telephone and Telegraph Company, Elm
Western Union Telegraph Co, Gt Barrington

TOURISTS ACCOMMODATIONS

Christmas Tree Inn, East byd Four Corners
Cross Roads Lodge, Goodrich
Elm Lodge, Elm
Gray Phairis O Mrs, E Main
Homestead Inn The, Sargeant
Maples The, Goodrich
Nutting Mabel F Mrs, E Main
Paddock Ranch House, Lenox West rd
Stone Court, Main
Town House, Main

TRAVEL BUREAU

HERBITS TRAVEL SERVICE, 74 North, Pittsfield, see p 254

TRUCKING

Cahill Andrew J, Cherry byd RR
Dorman E H & D W, W Stockbridge rd byd Vacation House
Thorsell Richard K, Park
Van Allen Trucking, East

UNDERTAKERS

Searing George W Sons, Church n Main

VARIETY STORES

Coakley's Variety Store, Elm
Glendale Store, Main, Glendale
Noble E A & Co, Main
STOCKBRIDGE SHOP, Main

WATCH REPAIRERS

Griffin Earl L, Elm

WATER COMPANIES

Hill Water Co, Main
Stockbridge Water Co, Main

***WATER SYSTEMS**

ROGERS ARTHUR L INC, Elm, see p 348

Your City Directory Service Costs So Little
COMPARATIVELY
It Remains In Effect At Least One Year
It Complements All Other Publicity and Advertising Features In Your Budget

SHAPIRO MOTORS, Inc.
DODGE-PLYMOUTH Cars & Trucks
631 NORTH ST.
DIAL 8255

MANNING'S

West Stockbridge Alphabetical Directory 1952

Copyright 1952, by H. A. Manning Co.

PUBLISHERS' NOTICE

The information in this directory is obtained as far as possible by actual canvass, compiled in a way to insure maximum accuracy. While the publishers will in no way be held responsible for any errors that may occur, they will be pleased to have any inaccuracies called to their attention, for correction in succeeding editions.

TO FIND A NAME YOU MUST KNOW HOW TO SPELL IT

There are many ways of spelling some names with practically the same pronunciation

When the name of a corporation, factory or firm appears immediately after the name, it indicates the place of business. After the name of a street the word "street" is omitted.

General Abbreviations—In the following pages: adv, advertisement; agt, agent; appr, apprentice; asst, assistant; av, avenue; bkpr, bookkeeper; blk, block; bldg, building; blvd, boulevard; byd, beyond; carp, carpenter; chauf, chauffeur; Co, company; com trav, commercial traveler; cond, conductor; c, corner; ct, court; D, Dalton; dept, department; do, ditto; dom, domestic; emp, employed; eng, engineer; est, estate; h, house; hskpr, housekeeper; insp, inspector; ins, insurance; lab, laborer; mdse, merchandise; mfr, manufacturer; mgr, manager; mls, miles; n, near; opp, opposite; opr, operator; pkwy, parkway; Pitts, Pittsfield; pl, place; PO, post office; phone, telephone; pres, president; prof, professor; prop, proprietor; r, rooms; rd, road; sq, square; res, resides; sec, secretary; slsm, salesman; sta, station; sten, stenographer, supt, superintendent; tel opr, telegraph operator; treas, treasurer; ter, terrace; RD, Rural Delivery; v-pres, vice-president; wid, widow; whsle, wholesale; wks, works; E, East; N, North; S, South; W, West; USA, United States Army; USAF, United States Air Force; USCG, United States Coast Guard; USMC United States Marine Corps; USN, United States Navy; WAC, Women's Army Corps; WAVES, Women's Auxiliary Volunteer Emergency Service

ACCHER EMMA wid Joseph h Gt Barrington
" Palma J emp GE Pitts r Gt Barrington rd
Acker—see Eccher
Alexander Charles A (June) yard clk B&ARR h State Line rd
Allen Frederick Jerome (Gertrude Lyons) retired h High PO Housatonic
Anderson Herbert S painter h West Center rd
Andrews John H (Marion K) farmer h State Line rd
" Marion K (Mrs John H) emp GE h State Line rd
Angelini Carabino (Ruth) town clk and treas h State Line rd
" Joseph (Ann) emp Deeley Lime Co h Gt Barrington rd
Antoniazzi Pietro Jr r Lenox rd PO WS
" Peitro (Anna) emp Deeley Lime Co h Lenox rd
Astore John J (Astore & Vosburgh) cont r Great Barrington rd
" & Vosburgh (John J Astore and Shirley Vosburgh) conts Albany
BAILEY NORMAN F (Florence V) retired h W S Center rd PO State Line
Baldasarre Ernest (Ruth L)(Balgen Machine Co) and treas W Stockbridge Water Co h Leonard
" Francisco S (Rosa) barber shop Main h do
" George A emp GE Pitts r Main
" Joseph A barber F S Baldasarre r Main
Baldwin A W & Co Inc pres Lawrence S Baldwin v-pres Arthur A W Baldwin treas Arthur W Baldwin hardware Depot
" Arthur W (Edith L) v-pres A W Baldwin & Co Inc h Main
" Arthur W Jr(M Jean)treas A W Baldwin & Co Inc h West Center rd
" Charles F USN r Richmond rd
" Charles H & Sons Earl M Baldwin prop extract mfrs Depot
BALDWIN EARL M (Edna S) prop Charles H Baldwin & Sons and clk Lee Savings Bank Lee h Richmond rd
" Lawrence S (Alice R) pres A W Baldwin & Co Inc h Gt Barrington rd

Balgen Machine Co (Ernest Bauldasarre and Arthur Gennari Main
Ballardini Petro (Leah) emp Gt Barrington h Gt Barrington rd
Barrett David C (Renee) farmer h West Center rd
" Raymond D (Gladys E) farmer h West Center rd PO State Line
Bartlett Catherine M nurse r Maple do
" Edward C (Clara L) retired h Maple
Belcher Charles retired State line
Bennett Samuel L (Helen G) emp Lee Lime h Gt Barrington rd
Bertine Howard W sch jan h Maple
Bertini Henry (Alma J) emp Pitts h Main
Besaw Lawrence (Lillian) h Moscow rd
Biasin Antonio (Luigia) emp Granger Lime Co h Hotel
" Victor (Clairice) emp USA h Hotel
Bierwith Robert (Alice) GE Pitts h Harry Mooney
Bill's Variety Store William F Masiero prop Albany rd
Billieux Julius (Irene H) emp Rising Paper Co Risingdale h High PO Housatonic
Blanchard Clifton C (Bernice) prop Blanchard Lumber Co h Gt Barrington rd
" Kenneth USA r Gt Barrington rd
" Lumber Co Clifton C Blanchard prop Gt Barrington rd
Bliss Milon (Eleanor) lumberman and tr dr h Gt Barrington rd
Bohmfalk Esther E wid Henry h Housatonic rd PO Housatonic
" Gertrude tchr r Housatonic rd PO Housatonic RD
Boldyga Stanley (Jennie) emp GE Pitts h High PO Housatonic
Bona Elizabeth r Moscow rd
" Lawrence (Rosa) emp Miller Lime Co h Moscow rd
" Thomas (Edith) emp GE Pitts h Depot
Bormolini Anna wid Joseph h Washington
" Joseph lab r Washington
Bossidy Lillian M clk Pitts h Cross rd n State Line rd
Boston & Albany Railroad Frank W Scutt sta agt at State Line
Bowen Florence M h State Line rd
Bowlend E S Gt Barrington rd
ricalli Spero retired h off Gt Barrington rd
righenti Antonio lab h Lenox rd
ristol Arthur R (Ann) carp cont Gt Barrington RD h do
Ralph A (Maud M) farmer h Gt Barrington rd PO Housatonic RD
rogan Peter A (Frances B) emp GE Pitts h Albany rd
romley Clifford S farmer r W Center rd
Garrett (Madeline) farmer h W Center rd
own Charles H farmer h Maple
Elizabeth r River off Gt Barrington rd PO Housatonic RD
" Elizabeth M r River
" William C (Edith A) retired h River off Gt Barrington rd PO Housatonic RD
Burke Edward J (Florence) garageman Dalton h Albany
Butler Benjamin r Richmond rd
" Ellis P (Ida A) h River
" Marjorie sten r River

Buck Gordon (Elizabeth) emp Mt Mills h Gt Barrington

CAHILL WILLIAM D (A Dorothy) accountant Mt Mills Gt Barrington h River PO Housatonic RD
Callahan Anna A r Main
" Joseph F (Mary A) General Store and postmaster State Line h State Line rd
Capelli John (Natalie) carrier W Stockbridge PO h Washington Square
Car Frank E (Isabel M) h Great Barrington rd PO Housatonic RD
" Lake Hotel Tarcisio Marzotto prop Main
Carey William C sum res h Red Rock rd off W S Center rd PO State Line RD
Carlotto Lawrence emp Gt Barrington r Gt Barrington rd PO Housatonic RD
" Teresa wid Angelo h Gt Barrington rd
Carlsen Ommund (Martha M) emp GE Pitts h High PO Housatonic
Chenot Albin emp Monument Mills Housatonic h High PO Housatonic
Clairmont Albert M (Emma) retired r off Gt Barrington rd
" Edith wid Clarence D h off Gt Barrington rd
Coakley Elizabeth B r Albany
" John L h Albany
" Sarah J r Albay
Cole Louis (Myrtle) farmer h Baker
Coleman Murray R (Victoria) h Cobb rd
Colli Lino (Rose M) emp Grangers Lime Co h Gt Barrington rd
Combes Abbott C (Mary H) emp Pitts h Lenox rd
Comstock Alfred emp Harry Mosquitz r State Line
" Arthur E r Gt Barrington rd PO Housatonic RD
" Edward USA r Gt Barrington rd PO Housatonic RD
" Grace M wid William H h Gt Barrington rd PO Housatonic RD
" Harry tr dr r State Line
Condry Marion M prop Marion's Beauty Shop res Gt Barrington
Congregational Church—see Village Congregational Church
Consolini Antonio (Antonia V) farmer h Gt Barrington rd
" Chester J (Lena) emp GE Pitts Miller Lime Co h State Line rd
" Janet M emp Pitts r Gt Barrington
" Joseph J (Maria) lab h Gt Barrington rd
" Julian (Lena M) emp GE Pitts h Harris
" Julian Jr USA r Harris
" Rose J r Gt Barrington rd
Copelli—see Capelli
Corbett John (Ellen M) retired h State Line rd
Crane Lake Camp Morris Kaplan director State Line rd
Crenan Margaret L wid James J h High PO Housatonic
Crocini Antonio emp Deeley Lime Co h Gt Barrington rd
" Eva emp GE Pitts h Gt Barrington rd
Cullen Margaret A h Albany
Cusik Stephan V (Mary) retired r Long Pond rd

WEST STOCKBRIDGE

DETTINGER LUMBER CO., INC.
DIAL 2-6917 24 WARREN TERRACE
Everything in Lumber and Building Materials Pittsfield, Mass

DALMASO—see Dalmasso
Daly Della A r Albany rd
" John J NYNH&HRR h Albany
D'Amello Victor A (Armida) auto mech h Washington
Danahee—see Denhey
Dean Beatrice tel opr W Stockbridge r Stockbridge rd
" Jessie r Stockbridge rd
" Lorenzo P farmer h Stockbridge rd
" Ralph M emp Lee Lime r Stockbridge rd
" Verna r Stockbridge
Deeley John M (Mary S) pres Deeley Lime Corp res Lee
" Lime Corp John M Deeley pres Gt Barrington rd
DeLear—see Dellea
Dellea Anthony J (Margaret L) shoemaker Depot h do
" Guy I (Josephine A) (Stockbridge Motors) Stockbridge h Pomeroy av
" Louisa A wid Eugene h Stockbridge rd
" Santino B (Alice) prop Stockbridge Motors r Mechanic
Delmasso Belindo emp Monument Mill h off Gt Barrington rd
Delmolino Aldo (Carmella) pres Troy's Garage Inc res Gt Barrington
" Alio (Mary G) mech Toy's Garage Inc res Gt Barrington
" Azzio (Corina) emp Lee Lime Co h Albany rd
" Constance I student r Albany rd
" Costantino (Grace) emp town h Albany rd
" Gemma r Albany rd
" Guilio (Rosie) emp Town of W Stockbridge h State Line rd
" Juilio (Rosa) emp B&ARR h Washington
" Leo (Helen) emp GE Pitts h State Line rd
" Reno P emp Real Estate r Albany rd
Delsodato Harry A emp Rising Paper r Albany rd
" Joseph (Mary) retired h Albany rd
DelSoldto Joseph C emp Lee Lime r State Line rd
Denehy John W (Florence) supt of roads W Stockbridge h State Line rd
Desaulniers G Edward (Muriel) emp GE Pitts h Albany rd
Dewey Alma E wid Thompson cutter Monument Mills Housatonic r Mrs Margaret L Crennan
" Patricia Ann bkpr Gt Barrington r Mrs Margaret L Crennan
Dikeman Charles (Nellie) h Richmond
Diles Charles farmer r W Center rd
Dioli Charles X (Frances) emp Housatonic h Lenox rd
Doherty Charles E (Molly E) supt of schools W Stockbridge Richmond Egremont and Alford h Lenox rd
Doon James Sr (Emma) prop Collins & Doon Housatonic h High PO Housatonic

Dorley Richard W (Helen O) oil burner Representative for Esso Standard Oil Co h Richmond rd
Doty Dora L Mrs tchr Primary Sch W S res Stockbridge
Drake Edwin O (Rita) trucking h off Gt Barrington rd
Dresser Frederick H toolmaker h Stockbridge
Drum Gladys Mrs r Edwin O Drake
DuBois Fannie L wid William L retired h Stockbridge
" Lucius E emp NET&TCo Pitts h Gt Barrington rd
Dulgarian Hazel E wid Dickran C phone opr NET&TCo h Albany rd
Durant William parts mgr Troy Garage r Gt Barrington rd
Dus Angelo (Verona) emp Mt Sand & Gravel r inq do
" Concetta M r Washington sq
" Iolanda r Washington sq
" Lino lab r Washington sq

EASTMAN FREDERIC S REV (Frances) retired h Main
Eccher Emma wid Guiseppe h Gt Barrington rd PO Housatonic RD
" Palma J emp Gt Barrington r Gt Barrington rd
Ecklund Oscar L (Eleanor M) emp Pitts h Gt Barrington rd State Line rd
ENRIGHT MOTOR SALES Walter B Enright prop 323 Dalton av Pittsfield body shop 300 New West Pittsfield see p 233
Ericson Agnes emp Mt Vernon r Stockbridge rd

FADDING ARCHIBALD J (Irene) farmer h W S Center PO State Line RD
" Edith W wid Archiblad h W S Center PO State Line RD
Fallon Francis A (Marguerite) (W Stockbridge Public Market) h Albany rd
" Mary C wid John J h Albany rd
" Thomas P (Mary M) W Stockbridge Public Market h Stockbridge rd
Felter Frank (Florence K) towerman B&ARR h State Line PO do
Fegerstrom Carl farm hand r Richmond rd
Ferrari Anthony emp GE Pitts r Richmond
" Dominick (Mary) emp GE Pitts h Richmond
" Gloria M emp Olix Brand Co Inc r Richmond
First Congregational Church Rev Henry Wilds Smith pastor West Stockbridge Center
Fontana Peter retired h Gt Barrington rd
Formel Phillip A (Norma H) emp GE Pitts h off Gt Barrington rd
Foster Maurice H student r Gt Barrington rd
Frana Antonio retired r Main
" Frank (Louise C) groceries Main h do
" Joseph (Lena) emp Lee Lime Co h Gt Barrington rd

Franke Herbert (Edeltrant) emp W Stockbridge Public Market res Richmond
Franz John (Elizabeth) watchman B&ARR h State Line
French Charles P slsm h Long Pond rd
Fruet Marcello M (Mrs Vinicio C) sub clk PO W Stockbridge h Richmond
" Vinicio C (Marcella M) emp GE Pitts h Richmond rd

GANNON JOHN T (Daisy L) retired h Richmond
Gaston Edith A wid Marshall E librarian and emp A W Baldwin Co h Lenox rd
" Gilbert J student r Lenox rd
" Lansing USA r Lenox
" Lois (Mrs Marshall) emp Pitts h Albany rd
" Marshall E (Lois) emp GE Pitts h Albany rd
Gennari Albert B (Agnes) emp GE Pitts h Albany rd
" Arthur (Jean) (Balgen Machine Co) h Albany rd
" Angelo (Mary) emp GE Pitts h Richmond rd
" John carp r Albany
" Joseph (Clara) emp W Stockbridge Public Mkt h Moscow rd
" Theresa wid Giovanni r Washington sq
" Vasco (Virginia) h Gt Barrington rd
Gerdin George F (Margaret M) (W Stockbridge Public Mkt h W Center rd State Line W Stockbridge
Giocomo—see Pieropan
Girdler Charles (Rose) emp GE Pitts h Moscow rd
Goewey Frank M Jr (Ethel) emp Gt Barrington h Gt Barrington rd
Goormitz Morris dir Silver Birch Camp res NY City
Gralla Bruno S (Jennie) crane opr GE Pitts h High PO Housatonic Box 31
Grange Hall Richmond n Main
Gromelski Joseph (Mary) emp Monument Mills h High PO Housatonic
Guarda Carmello emp Housatonic r Harris
" Domenico (Arelia) lab h Harris
" Romely emp Housatonic r Harris

HAINSWORTH WALTER P (Amelia) emp E C Corp Pitts h State Line rd
" Walter P Jr emp Springfield r State Line rd
Hanford Martina (Mrs William L) bkpr h Albany rd
" William L (Martina) carp NYNH&HRR h Albany rd
Hare Roy (Charlotte) architect Stockbridge rd h do
Herzig Lester W (Mary M) carp h Richmond rd
Hide-Away Lunch Gt Barrington rd
Hillme Walter F retired h W Stockbridge Center rd PO State Line RD
Hilltop Guests Marjorie B McLellan prop Stockbridge rd
Hinman Grace h Richmond
Hobday James emp GE Pitts h State Line rd
Hopkins Steven H (Ethel C) emp Beacca & Sons h Main
Howard Henry (Natallie) sum res Main
Howe Vaughn (Iola) farmer h Richmond rd
Howland William W caretaker h Gt Barrington rd
Hurley Kenneth (Marjorie) v-pres-treas mgr Troy's Garage Inc h Main
HYATT A B CO Arthur B Hyatt prop Pyrofax gas and appliances 615 W Housatonic Pittsfield see top lines

INGEGNI ALBERT A (Constance) emp Monument Mills Housatonic h High PO Housatonic

JACQUINS CHARLES (Berna) h Pixley Hill rd
" Harold lab r Gt Barrington rd
" Herbert J farmer h Gt Barrington rd
Janes Jessie B wid George E h Gt Barrington rd PO Housatonic RD
" Walter F (Blanche A) emp B D Rising Paper Co h Gt Barrington rd PO Housatonic RD
Jastram George D (Ella B) prop Conklin Lime Co Canaan Conn h Maple
Jennings Walter R Jr (Helena L) h Gt Barrington rd
Johnson E Milton (Janise B) physician Gt Barrington rd r "Allegro Knoll"
" Gustav farmer h Gt Barrington rd
" Hannah hskpr r French Long Pond rd
" Katherine wid Thomas A h State Line rd
" N V Mrs Gt Barrington rd
" William J (Marjorie A) prop Square Rigger Tavern h Stockbridge rd
Johnston David L (Jean B) emp GE Pitts h Richmond rd
Joslin Eric F Dr (Alfreda) state physician h Main sum res
Joyner Sally A tchr Housatonic h River Gt Barrington rd PO Housatonic RD
Jugler Beatrice r Gt Barrington rd
" Fred (Margaret) carp h Gt Barrington rd
Juneman Joseph (Helen) slsm r State Line rd

KAPLAN MORRIS dir Crane Lake Camp h State Line rd
Karnegis John (Elpis) prop Karnegis Department Store h Main
Kasson Joanne L phone opr and student r Stockbridge
" Newton A (Ora L) interior decorator h Stockbridge
" Ora L (Mrs Newton A) phone opr NET&T Co h Stockbridge
Katnavas Aretos (Mary V) pres W Stockbridge Package Store N Main
" Mary V (Mrs Avetos) treas L Stockbridge Package Store h Main
Kay Stanley C (Eleanor) emp State Highway Dept h High PO Housatonic
Kelley Henry P (Helen F) emp GE Pitts r John J Fallon Albany
" William T r Albany rd
KEMPTON OLIVER C (Lucia R) prop The Kempton Insurance Agency Stockbridge and prop The West Stockbridge Insurance Agency Albany rd West Stockbridge res Stockbridge sum res Stockbridge Bowl tel 405M3 see p 348
Kennifick Michael F r Stockbridge rd

Keresey Alice I (Mrs Richard D) tchr State Line rd
" John J (Priscilla S) emp Overlook Farm h Main
" Joseph J milk and cattle dealer State Line rd h do
" Richard D (Alice I) farmer State Line rd r State Line rd
Kerr Elizabeth T sum res Stockbridge
" Margaret sum res Stockbridge
" Robert T (Florence A) retired h Stockbridge rd
Kerrigan William (Katherine) station agent h Albany rd
Kie George A (Mary A) emp engine house NY NH&HRR h State Line rd PO State Line
" William G emp NYNH&HRR r State Line rd
Kiley Jeremiah J retired h State Line rd
" John F tr dr r Albany
" Timothy J emp Housatonic r Stockbridge rd
Kilmer Ethel emp GE Pitts r Alford rd PO State Line RD
Kinne Leslie C (Dorothy L) RD mail carrier h W Stockbridge Center rd PO State Line
Kinnefick Michael F jan r Stockbridge
Kirkbride Donald J (Sadie C) sta agt NYNH &HRR Housatonic h High PO Housatonic
Klein Edward r State Line rd
" Harry school comm h State Line rd
" Kenneth J r State Line rd
" William (Mary) emp GE Pitts h State Line rd
Korte John W (Marjorie E) emp B&ARR h Albany
" John W Jr (Angelina) emp Gt Barrington h Depot
Kratt Charles (Katherine) chairman Cemetery Committee h State Line rd
" Frederick (Clara) lab h W Center rd
Krzynowek Stephan J (Doris) emp Monument Mill Housatonic r Donald J Kirkbride

LAMONT MABEL E h Richmond rd
Langdon Allan emp Pitts r Stockbridge rd
" Clarence (Anna) emp Dept Public Wks Pitts h Stockbridge rd
Larson Jean emp Pitts r Gustav Johnson
" Selma Mrs r Gustav Johnson
Lashoones Charles (Anna) caretaker Silver Birch Camp House h Alford rd
Lee William T Rev pastor St Patrick's Roman Catholic Church h Albany
Lehrman Lena Mrs h River PO Housatonic RD
Library, West Stockbridge Mrs Edith A Gaston librarian. Open Wed 3 to 5 p m Sat 3 to 5 p m and 7 to 8 p m
Lockwood Ida M wid Frank L h Gt Barrington rd PO Housatonic RD
Losaw Junius (Beatrice) farm lab h Albany rd
" Willard G (Annie L) emp GE Pitts h Main
Losty Maud h Main
Louison Alfred E (Mary L) emp Berkshire Coated Paper Co Gt Barrington h High PO Housatonic
" Ernest A foreman GE Pitts r High PO Housatonic
" Marie C wid Hippolyte h High PO Housatonic
Love Myron M (Eunice M) emp Pitts r Maple
" Robert B lab h State Line rd
Lynch Norman D (Helen) mgr Rockdale Insulation Co res Lenox

MACHIA CHARLES W (Lorina) farmer Lumberman h East
Magner Charles M (Helen H) emp GE Pitts h Maple
" Helen H (Mrs Charles M) emp Pitts h Maple
Mahon William J (Hazel) eng foreman NY NH&HRR h Lenox rd
Mahoney James P (Mary) emp Berk Screen Co h Baker
Main St Barber Shop Warren G O'Brien prop Main
Maloney Edward J (Irene) lab State Line rd
Marchetto Guido student r Lenox rd
" Joseph trucking Lenox rd r do
" Joseph (Lucy) emp Deeley Lime Co h Lenox rd
" Mario P (Pauline) mech Dempsey's Inc h Lenox rd
Marion's Beauty Shop Marion M Condry Main
Martin Richard J emp Monument Mills Housatonic r High PO Housatonic
" William J (Nina R) loom fixer Monument Mills Housatonic h High PO Housatonic
Marzotto Francis V emp Mt Sand & Gravel Co r Main
" Tarcisio (Diletta) prop Card Lake Hotel h Main
Masiero Angela M Mrs h Main
" Carlo (Mary) Meats and Groceries Main h do
" John J (Frances E) prop Masiero's Variety Store h Cobb rd
" Rinaldo retired h Main over Masiero Store
" William E (Josephine A) emp Gt Barrington and prop Bill's Variety Store h Washington
Masiero's Variety Store John J Masiero prop Main
Masonic Hall Hotel
Masse Euclide G (Thelma E) emp Pitts h Gt Barrington rd
Maxwell Claude (Evelyn M) emp Rising Paper Co Risingdale h High PO Housatonic
McCarty Garrett T emp Pitts h Albany rd
McClinton Robert emp GE Pitts h Stockbridge rd
McDermott Bertha wid Harold emp Charles H Baldwin & Sons r Richmond rd PO W Stockbridge
" James H (Marjorie) USA h Richmond rd
McDonnell Francis (Mary) emp Rice & Co Pitts r Harry Mooney
McFarland George A (Margaret) emp B&A RR Pitts h State Line PO do
McHugh Bertha wid Patrick J h High PO Housatonic

McLellan Leo A (Marjorie B) emp GE Pitts h Stockbridge rd
" Marjorie B (Mrs Leo A) prop Hill top Guests h Stockbridge
McNamara John E lab h Albany
McNeil Edward (Stella) emp GE Pitts h Maple
" Frederick F (Ann A E) h Richmond
Meneghini Joseph (Emma) lab h Shaw rd
Menegoni Anthony GE Pitts r Lenox rd
" Antoinette emp GE Pitts r Lenox rd
" Atilio (Ida) lab h Lenox rd
" Richard r Lenox rd
Mooney Francis H farmer h Albany
" Harry (Frances) mach GE Pitts h Albany
Moran John emp GE Pitts h Mullins rd
Morelli Joseph (Lillian) emp Gt Barrington h Hotel
" Lillian (Mrs Joseph) emp State Line Restaurant h Hotel
Mosher Herbert V (Eva E) emp Pitts h Stockbridge rd
Mullins Eugene J retired h Mullins rd
" Helena A r Mullins rd
" Margaret r State Line rd
" Mary J r Mullins rd
MURPHY GEORGE S & COMPANY accountants and auditors 28 North (602) Pittsfield see p 246
Murray Joseph M (Mary) sawyer r State Line rd
" Mary A h Stockbridge rd

NASON ALVAH R (Muriel B) foreman Lane Const h Main
Naventi Agnes P (Mrs John D) emp Masiero's Variety Store r Main
" John (Agnes) emp Lee Lime Co r Main
Naylor James B retired h Stockbridge
Negrini Helen A student nurse r Gt Barrington rd
" John (Pauline) emp NET&TCo h Albany rd
" Oronzio (Rena R) emp GE Pitts h Gt Barrington rd
" William (Lucy) plumber h State Line rd
New England Tel & Tel Co Mrs Mildred A Vaber agent Stockbridge
" York New Haven & Hartford Railroad Robert Turner agt West Stockbridge Depot, Frank W Scutt agt at State Line
Nourse Howard E (Ruby) emp Conn h Alford rd off Cable

O'BRIEN JAMES (Mary) emp GE Pitts h State Line rd
" Warren G prop Main St Barber Shop res Pitts
O'Laughlin Ann wid James r Richmond rd
" Philip B (Cecellia T) emp GE Pitts h Richmond rd
Olender Frank (Sadie) millhand Monument Mills Housatonic r Stanley Poltorak
" Ignacy (Wladyslawa) section hand Monument Mills Housatonic r High PO Housatonic
" Stanley R (Frances C) cabinet mkr h High PO Housatonic
Olds Amos (Nina L) retired h Housatonic rd PO Housatonic RD

PANZERI GEORGE (Shirley) emp Mt Sand & Gravel r Mechanic rd
" Joseph (Mary) emp GE Pitts h Albany rd
" Lorenza wid Allesandro r Albany rd
" Lorenza h Albany rd
" Louis J (Mary) merchant h Albany rd
" Palmera clk West Stockbridge Public Market r Albany rd
Parsley Ernest W (Helen M) emp GE Pitts h Gt Barrington rd
Patterson John D (Mary R) tower man B&A RR State Line h State Line
Pautot Marcel P (Florence A) lab h High PO Housatonic
Pegorari Querino mason h Main
Pendergast Florence E (Mrs John J) emp GE Pitts h Depot
" John J (Florence E) h Depot
Pericolosi Angela wid Eustimio r Spencer pl
" Donato (Rose A) painter h Spencer pl
Persing Nancy N student r Main
" William E (Dorothy N) school physician and physician Main h do
" William N student r Main
Pezze Samuel Jr (Beatrice) farmer h Baker
Phillips Lewis F (Mary D) emp Monument Mills h Hotel
Pieropan Anthony USN r Richmond
" Dante (Dominica) emp Pete Liely h Richmond
" Giacomo lab h Richmond Pond
" Gino USN r Richmond
" Guido emp Housatonic r Richmond
" Joseph (Margaret M) lab h Lenox rd
" Margaret M (Mrs Joseph) emp Monument Mill h Lenox rd
" Sam emp Deeley Line Co h Moscow rd
PITTSFIELD RETREAD & TIRE CO INC 315 Dalton av Pittsfield tel 2-4354 night phone 8125 pres-treas Darrel E Badger see p 235
Pixley Chester L (Marian R) lab h Gt Barrington rd
" Edith E r Gt Barrington
" Edward A (Anna F) trucking h Albany
" Raymond (Patricia) emp Troy's Garage r Hotel
" Raymond E (Theresa) emp Troy's Garage h Maple
" Robert L (Dorothy H) carp h Gt Barrington rd
Place Dorothy E (Mrs Edward H) clk PO W Stockbridge res Stockbridge
Poltorak Stanley (Eleanor) mill hand Monument Mills Housatonic r High PO Housatonic
" William S mill hand Rising Paper Co Risingdale r High PO Housatonic
Post Office Main John J Troy postmaster, Mrs Dorothy E Place clk West Stockbridge, Joseph F Callahan postmaster State Line
Powell Clara wid John J h State Line rd
Prendergast Florence (Mrs John) emp GE Pitts h Depot
" John (Florence) h Depot
" —see Pendergast

RADKE DONALD (Eleanor) emp GE Pitts h Main
" Eleanor (Mrs Donald) emp GE Pitts h Main

The Stephens Agency 917 MAIN STREET
Tel. 219-W
GENERAL INSURANCE DALTON, MASS.

Randolph Lewis F (Marion S) mill supt h Gt Barrington rd PO Housatonic RD
Raspuzzi Louis J (Edith) prop Hide-Away-Lunch h Gt Barrington rd
" Mario J (Mary) lab h Gt Barrington rd
Rathbun Frank E emp Goodrich Woodworking Pitts r Main
Reddington Francis (Pauline) prin West Stockbridge School h Richmond rd
Renaud John C (Octavia M) emp GE Pitts h Gt Barrington rd
Renaude Norman E (Patricia R) Fuller Brush slsm h Maple
" Yvonne wid George h Gt Barrington rd
Richardson John (Barbara) emp GE Pitts h Gt Barrington rd
Ring Patrick J (Ida M) painter and paper hanger State Line rd h do
" Walter J (Ethel R) painter and paper hanger Lenox rd h do
Roberts Raymond W h W Stockbridge Center rd PO State Line RD
Rockdale Insulation Co Norman D Lynch mgr Gt Barrington rd
Romeo Angelo r Guilio Delmolino State Line rd
Rosen James M (Mary) physician NY h Baker
Rouhier August V (Margaret L) farmer h High PO Housatonic
Roviero Louis (Elizabeth) emp Pitts h Gt Barrington rd
Roy Elizabeth (Mrs Joseph) emp Monument Mill h Gt Barrington rd
" Joseph (Elizabeth) emp GE Pitts h Gt Barrington rd

SALVAS ARMAND A (Armande T) emp Keresey's h State Line rd
Salvi James J (Alice R) eng B&ARR h off Albany
Sanconato—see Zanconato
Sartori Antonio (Lena R) farmer h Richmond rd
Schildwachter Christian (Bertha B) farmer h W Center rd
" Robert G farmer r W Center rd
Schilling Albert V emp GE Pitts h off Gt Barrington rd
" Fred L (Anna E) section foreman B&ARR h State Line rd
" Mary D r Albany rd
" Voltz H r off Gt Barrington rd
Scholtz Warner J (Doris T) farmer h W Stockbridge Center rd PO State Line RD
Schulze Harvey A (Helen F) emp GE Pitts h Richmond rd "Stone Crest"
Scutt Frank W (Edna L) station agt B&ARR res West Pitts
Selva Frank M (Teresa) emp Miller Lime Co h Cross rd off Albany
" Guy F USN r Cross rd off Albany
Seneco—see Sinico
Shaw Frances C wid Marcus N h Cobb rd
Sheerin Mary A tchr Pitts r Main
" Winthrop F (Electa C) emp GE Pitts h Main
Shields Elizabeth F h State Line
" Thomas F retired h State Line
Silver Birch Camp Morris Goomitz director h Alford rd PO State Line RD
Silvernail Ernest W farmer r W Stockbridge Center rd PO State Line
" Henry S farmer h W Stockbridge Center rd PO State Line
" Marvin E farm helper r W Stockbridge Center rd PO State Line
Sinico Albert (Angela) emp Deeley Lime Co h off Gt Barrington rd
" Anne emp GE Pitts r off Gt Barrington rd
" Norma R emp GE Pitts r off Gt Barrington rd
" Ottorino (Yvonne) emp GE Pitts h Lenox rd
Sitts Lidia wid Allen res Pitts sum res Gt Barrington rd
Skorput Anthony P (Irene V) USA h Main
" Dorothy A student r Maple
" John emp Peter Skorput r State
" Paul (Charolette) emp Peter Skorput r State
" Peter Jr (Doris) emp Peter A Skorput h Stockbridge rd
" Peter A (Pauline) prop Skorput's Service Sta Gt Barrington rd and prop Peter A Skorput & Sons Gt Barrington rd h Maple
" Peter A & Sons Peter A Skorput prop mushrooms Gt Barrington rd
" Walter W (Christine) mushroom grower r State Line rd
Skorput's Service Station Peter A Skorput prop Gt Barrington rd
Smachette Joseph (Rosie) h Maple
Smachetti Antonio (Mary) emp Miller Lime Co h State Line rd
Smith Chauncey P (Florence) emp B&ARR h State Line
" Harry Wilds Rev (Lucille F) pastor Village Congregational Church res Lee
" Jennie M wid John P phone opr NET&T Co h Stockbridge
" Raymond K (Corinne A) slsm C H Baldwin & Sons r Maple
Spencer Clarence C engineer h River PO Housatonic RD
" Hattie wid Clarence h Main
Springstube Charles W r Alford rd PO State Line RD
" George farmer r Alford rd PO State Line
" John D (Eleanor) farmer h Alford rd PO State Line
" Minnie wid Henry h Alford rd PO State Line RD
" William farmer r Alford rd PO State Line
Square Rigger Tavern William J Johnson prop Albany rd
St Patrick's Roman Catholic Church Rev William T Lee pastor Albany
Stanley Doris I nurse Milford r Main
" Earl E (Dora S) emp Pitts h Main

Strong Francis M (Ida) mill wkr h Gt Barington rd
Strout E A Realty Agency Inc Stockbridge n Main Mrs Fred K C Tobey associate

TAYLOR DORA L MRS h sum res Stockbridge
" Ethel M (Mrs Floyd L) emp Gt Barrington h Depot
" Floyd L (Ethel M) emp A W Baldwin h Depot
Thom Ami M nurse r Stockbridge rd
" Kurt (Kathe) painter and decorator h Stockbridge rd
Tobey Annie D wid Frederick C h Stockbridge
" George E (Adah) retired h Richmond rd
Todd Frederick H farmer h W Center rd
Togni Battista h Richmond rd
Tonini Angelo retired h Lenox rd
" Chester W (Elizabeth M) emp NYNH&H RR h State Line rd
" John (Mary) retired h State Line rd
Tracy Marion F h Gt Barrington rd
Tremblay Joseph emp Stockbridge h State Line
Troy John J (Genevieve R) asst postmaster h State Line rd
" Mary E wid Garrett F treas West Stockbridge Water Co h Albany
Troy's Garage Inc Albany rd pres Aldo Delmolino, v-pres-treas-mgr Kenneth H Hurley, clk of corp Mrs Ethel Whitehead
Tucker Earl I (Beulah E) farmer and teamster h Alford byd W Stockbridge Center PO State Line RD
" Harriet A r W Stockbridge Center PO State Line RD
" Kenneth lab r Alford rd
Tuneff Anastas (Rena) watchmkr h Albany rd
" Eleanor tchr Adams r Albany rd
Turner Robert (Betty) agt NYNH&HRR res Gt Barrington

UNION CHAPEL pastor supplies at State Line
Upright Florence E wid John T h Gt Barrington rd PO Housatonic RD
" George E (May) emp Rockwool Insulation Co h Gt Barrington rd PO Housatonic RD
" John T (Violet M) truckman r Gt Barrington rd

VABER ALAN D emp URRK r South
" Laughran emp URRK r South
" Louis F (Mildred A) emp GE Pitts h South
" Mildred A (Mrs Louis F) agt and phone opr NET&TCo h South
Van Dusen Carlo emp Lee Lime Co h Moscow rd
" Clarence J (Amelia B) emp Deeley Lime Co h Gt Barrington rd
Van Renselaer Swain (Emma) section hand B&ARR h State Line rd
Verchot Albert (Florence M) emp town and constable h Gt Barrington rd
" Emma wid Peter h Gt Barrington rd
" William F (Carmella) emp Deeley Lime Co h off Gt Barrington rd
Village Congregational Church Rev Henry Wilds Smith pastor Main
Viola Amelia emp Housatonic r Hotel
" Anthony L (Lucy M) emp Francese & Son Inc h Lenox rd
" Giovanni farmer h Hotel
" John M farmer h Hotel
" Joseph (Marguerite) emp Pitts h Lenox rd
Vosburgh Shirley F (Palmira) prop Astore-Vosburgh Cont h Albany rd

WAGNER WILFRED H (Jemo) emp S Berk Pr Co h Gt Barrington rd
Walker James E (Marion) carp h Pixley Hill rd
Wallace C Robert (Margaret C) emp Singer Sewing Mach Co Pitts h Gt Barrington rd
Wamback Everett F (Mary E) lab h Gt Barrington rd PO Housatonic RD
" George (Elsie M) lab h W Center rd PO Housatonic RD
Warfield Harry C emp Baldwin Hill Insulation Co h Gt Barrington rd
Waterman Vernon W (Roberta B) emp Pitts h Gt Barrington rd
Weiss Edgar (Mila) radio technician h W Center rd
Welsh Margaret M r State Line rd
WEST STOCKBRIDGE INSURANCE AGENCY THE Oliver C Kempton prop Albany rd tel 12 see p 348
" Stockbridge Package Store Inc liquors Main pres Arestos Katravas, treas Mary V Katravas
" Stockbridge Public Market (Francis A and Thomas P Fallon and George F Gerdis) meats and provisions Main
" Stockbridge Social Club rooms Harris
" Stockbridge town of Accountant Francis A Fallon
" Stockbridge town of Assessors—Fred V Schilling chrm, Mrs Clara Powell sec, Mario Raspuzzi
" Stockbridge town of Board of Health Dr William Persing chrmn, John J Patterson sec, Chauncey P Smith
" Stockbridge town of Board of Registrars William Howland chrm, Margaret Pieropen sec, William Springstube
" Stockbridge town of Cemetery commissioners Archibald Fadding chrm, William W Howland, Anastas Tuneff
" Stockbridge town of Clerk Carabino Angelini
" Stockbridge town of Constables John Skorput, Fred L Schilling, Pietro Antoniazzi and Louis Vaber
" Stockbridge town of Fire Chief Carlo Masiero
" Stockbridge town of Moderator George D Jastram
" Stockbridge town of Public Welfare David L Johnson agent
" Stockbridge town of Schools Committee Dr William Persing chrm, Mrs Mildred A Vaber sec, Rev William T Lee, supt Charles E Doherty
" Stockbridge town of Sealer of Weights and Measures Newton A Kassan

" Stockbridge town of Selectmen—Chairman John J Skorput, Joseph J Kersey, sec Chester Consoline, John J Skorput
" Stockbridge town of Tax Collector Arthur W Baldwin
" Stockbridge town of Treasurer Carabino Angelini
" Stockbridge town of Tree Warden John M Viola
" Stockbridge Water Co Ernest Baldarsarre treas Lenox rd
Wheeler Charlotte B (Mrs Malcolm F) phone opr NET&TCo h State
" Hosea G (Katherine) retired h Albany
" Malcolm F (Charlotte B) grocer Pitts h Maple
Whitehead Ethel G (Mrs John W) corp clk Troy Garage h Maple
" John W (Ethel G) dentist Maple h do
Whittier Ross H (Dorothy H) asst treas Gt Barrington Savings Bank h High PO Housatonic
Williams Beatrice Mrs h Stockbridge
Wilson Elizabeth wid James h Albany rd n cemetery
Wixsom Charles W (Jennie) retired h Stockbridge
Woodbridge Dudley F (C Louise) supt Miller Lime Co h Albany
" Richard student r Albany
" Velma reg nurse r Albany rd
Woodin Charles r State Line rd
" James student r State Line rd
" Phineas (Ruth) farmer h State Line rd

ZANCONATO ANGELO retired h State Line rd
" Attilio (Mary A) emp GE h State Line rd
" Felice (Julia B) shoe repairing and dry goods Main h do
Ziegler Donald farmer r W Stockbridge Center rd PO State Line
" Nina Mrs h W Stockbridge Center rd PO State Line
Zorzanello Joseph USN r Lenox rd PO West Stockbridge
" Theresa emp Gt Barrington Mfg Co r Lenox rd
" William (Beanca) retired h Lenox rd

West Stockbridge Streets, Roads and Avenues

Albany Street, from Main west and northwest to Albany Road at Railroad Crossing.
Albany Road, continuation from Albany Street at Railroad Corssing northwest to State Line.
Alford Road, from Gt Barrington Road at Cobb's Corner west and south to Alford town line.
Alford Cross Road, from Gt Barrington Road near Curran's west and south to Alford Road at Mr Cobb's.
Baker Street, from State Line Road near Keresey north to Albany Road.
Depot, from west and northwest to Albany Street past NYNH&HRR depot.
Glendale Road, from Gt Barrington Road near Alford Road south east to Stockbridge town line.
Great Barrington Road, from Main at Stockbridge Street, south to Gt Barrington town line.
Harris Street, from Main west and north to depot.
High Street, from Gt Barrington town line near Catholic Church, Housatonic north to Stockbridge town line near Booth's Corner.
Hotel Street, from Main near Card Hotel, east to Maple and beyond
Lenox Road, from Main at Albany Street north east to Lenox town line.
Long Pond Road, starts Great Barrington Road on right next to Mr Comstock west, dead end at Mr. Frenche
Main Street, from junction of Gt Barrington and Stockbridge Streets north to Richmond Street.
Maple Street, from Main corner Stockbridge east and North to Hotel Street.
Moscow Road, from Troy's Garage on Albany Road west to dead end.
Pixley Hill Road, starts on left side of Gt Barrington Road next to Frank Card going north and back in circle to Gt Barrington near Railroad Crossing and road to Glendale.
Richmond Street, from Main near Albany Street north to Richmond Road.
Richmond Road, continuation Richmond Street north to Richmond town line.
State Line, a section north west corner of town on Boston & Albany Railroad and State Line branch of NYNH&HRR.
State Line Street, from Albany Street near Rev George J Dacey residence west to State Line Road.
State Line Road, continuation of State Line Street northwest to State Line.
Stockbridge Street, from Main Street at Gt Barrington Street southeast to Stockbridge Road.
Stockbridge Road, continuation Street south east to Stockbridge town line.
West Stockbridge Center Road, north and south from State Line to Alford town line.
West Stockbridge Center, a section west part of town.
Williamsville, a section south part of town.

The Classified Business Headings in the City Directory will tell you. The City Directory is the most complete local

BUYER'S GUIDE

available to residents of any city.

CONSULT THE CITY DIRECTORY

H. A. MANNING CO., Publishers

MANNING'S

West Stockbridge Classified Business Directory 1952

Copyright 1952, by H. A. Manning Co.

*Indicates heading given by special arrangement with the publisher.

ACCOUNTANTS AND AUDITORS

MURPHY GEORGE S & COMPANY, 28 North (602), Pittsfield, see p 246

ARCHITECTS

Hare Roy, Stockbridge rd

ASSOCIATIONS, SOCIETIES, CLUBS, ETC

American Legion Post 254—Com, Arthur W Baldwin Jr; vice-commander, Francis L Reddington; post adjutant, L Howard Andrews. Meets first Tues of month 8 p m

American Legion Post 254 Auxiliary—Pres, Alma Birtini; v-pres, Jeane Baldwin; sec, Mary Combes. Meets first Monday each month at School Hall

Ladies' Aid Society of West Stockbridge—Pres, Mrs Malcolm Wheeler; v-pres, Mrs George B Jastram; sec-treas, Mrs Edward Burke. Meets third Thurs at Congregational Church

Masonic: Eastern Star, Wisdom Lodge No 130—Worthy Matron, Mrs Ester L Spratt; Worthy Patron, Samuel H Spratt sec, Mrs Ruth Colton. Meets 1st and 3rd Tuesdays of month 8 p m

Wisdom Lodge F & A M West Stockbridge—Officers A L 5919, WM, John H Andrews; treas, Harold Fairfield, Pitts; sec, Philip Buck, Pitts; SD, L Howard Andrews. Regular Communications held in Masonic Hall, Main, Thurs on or before the full moon at 7:30 p m. Annual meeting for election of officers in August

West Stockbridge Grange No 246—Master, Mrs Elizabeth Tonini; overseer Mrs Dorothy Place; sec, Mrs Beatrice Dean; treas Mrs Dorothy L Kinne. Meets first and third Mon 8 p m

West Stockbridge Social Club—Pres, Angelo Gennari; sec, Reno P Delmolino; treas John M Viola. Meets 1st Sun of each month at Club Rooms Harris

West Stockbridge Sportsmen's Club—Pres, John Skorput; sec, John M Viola; treas, John F Kiley. Meets 1st Sun each month 7:30 p m at various places

AUTOMOBILE ACCESSORIES, GARAGES REPAIRING AND SUPPLIES

Troy's Garage Inc, Albany rd

BARBERS

Baldasarre Francisco, S Main
Main St Barber Shop, Main

BEAUTY PARLORS

Marion's Beauty Shop, Main

CAMPS

Crane Lake Camp for Boys, State Line rd, Morris Kaplan, director
Silver Birch Camp, Morris Goomitz director, Alford rd, PO State line, RD

CARPENTERS, CONTRACTORS AND BUILDERS

Astore & Vosburgh, Albany
Bristol Arthur R, Great Barrington rd, PO Housatonic, RD

CATTLE DEALERS

Keresey Joseph J, State line rd

CEMETERIES

Cemetery Commissioners Charles Kratt, Archibald J Fadding

Rockdale Cemetery, Gt Barrington rd
Saint Patrick's Catholic Cemetery, Charles St John, sexton
Town Cemetery C Turnif, sexton

CHURCHES

First Congregational Church, West Stockbridge Center
St Patrick's Roman Catholic Church, Albany
Union Chapel, State line
Village Congregational Church, Main

DENTISTS

Whitehead John W, Main

DRY GOODS

Karnegis Department Store, Main
Zanconato Felice, Main

EXTRACT MFRS

Baldwin Charles H & Sons, Railroad

GASOLINE AND OILS

Masonic Hall, Hotel
Skorput's Service Sta, Gt Barrington rd

GROCERS

Frana Frank, Main

HARDWARE DEALERS

Baldwin A W & Co Inc, Depot

HOTELS

Card Lake Hotel, Main

INSURANCE

WEST STOCKBRIDGE INSURANCE AGENCY THE, Albany rd, see p 348

LIBRARIES

West Stockbridge Library hours 3 to 5 p m, Wed 3 to 5 and 7 -8 p m Sat, Main

LIME PRODUCTS

Deeley Lime Corp, Gt Barrington rd

LIQUORS

West Stockbridge Package Stores Inc, Main

LUMBER DEALERS

Blanchard Lumber Co, Great Barrington rd

MACHINISTS

Balgen Machine Co, Main

MEATS AND PROVISIONS

Masiero Carlo, Main
West Stockbridge Public Market, Main

MILK DEALERS

Keresey Joseph J, State line rd
Skorput Peter A & Sons, Gt Barrington rd

NURSES

Thom Ami M, Stockbridge rd

PAINTERS AND DECORATORS

Kasson Newton A, Stockbridge rd
Ring Patrick J, State Line rd
Thom Kurt, Stockbridge rd

PHYSICIANS AND SURGEONS

Persing William E, Main

PUBLIC ACCOUNTANTS

MURPHY GEORGE S & COMPANY, 28 North (602), Pittsfield, see p 246

REAL ESTATE

Delmolino Reno, Albany rd

RESTAURANTS

Hide-Away-Lunch, Gt Barrington rd
Square Rigger Tavern, Albany rd

SHOE REPAIRERS

Della Anthony J, Depot

TELEPHONE AND TELEGRAPH COMPANIES

New England Telephone and Telegraph Co, Stockbridge rd

TOURIST ACCOMMODATIONS

Hilltop Guests, Stockbridge rd

TRUCKING AND TEAMING

Drake Edwin O, off Gt Barrington rd
Marchetto Joseph, Lenox rd

VARIETY STORES

Bill's Variety Store, Albany rd
Callahan Joseph F, State Line rd
Masiero's Variety Store, Main

WATER COMPANIES

West Stockbridge Water Co, Lenox rd

Copies Of This Directory For Sale By The Publishers

H .A. MANNING COMPANY

CITY DIRECTORY

◆

"The City in Book Form"

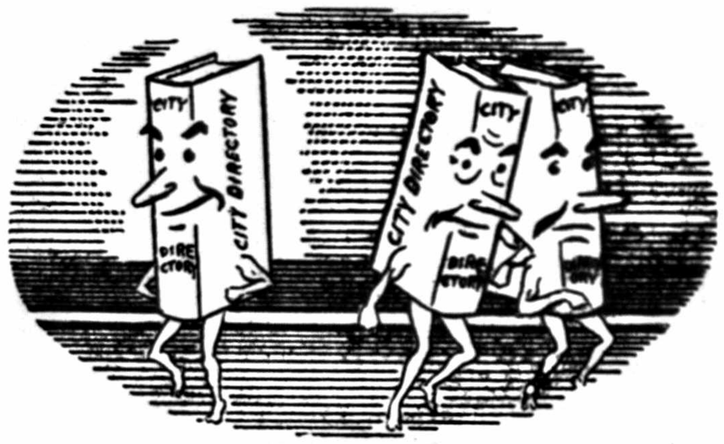

THE MODERN TOWN CRIERS

A Personal, Family, Neighborhood, Business, Social, Historical Service.

Opens the channels of Trade and Social Intercourse.

Wellington

Funeral Home

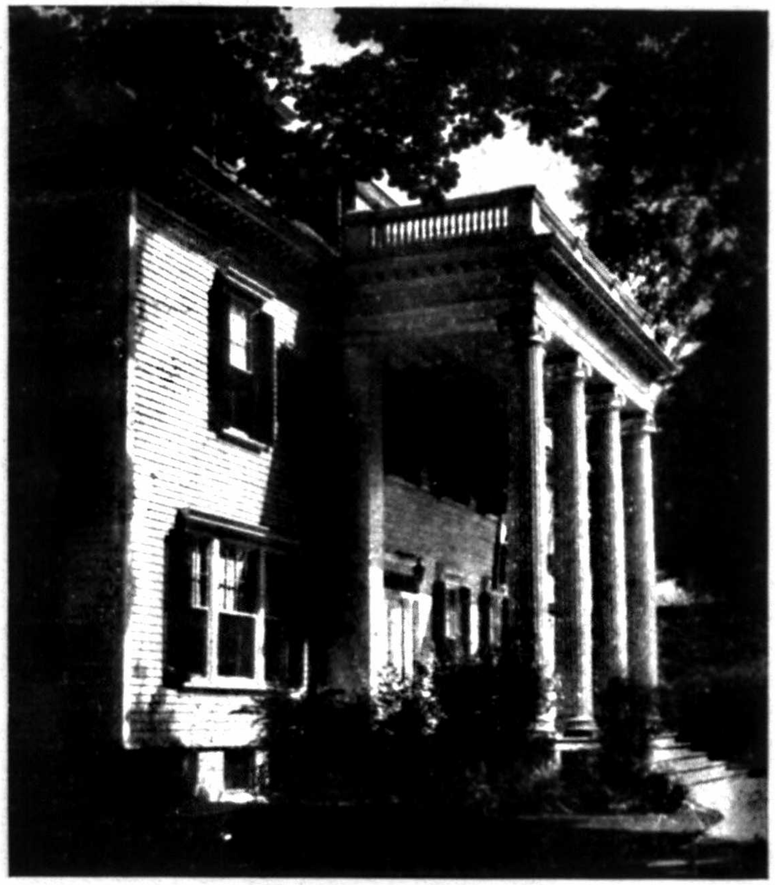

Established 1893

"Within the Means of All"

Serving Pittsfield and Central Berkshire

220 EAST STREET Phone 4064 PITTSFIELD, MASS.

MAPS of Pittsfield 50c. North Adams 50c. Adams 35c. Williamstown 35c. In covers to fit pocket. Sold at Pittsfield Book and News Stores, or by H. A. Manning Co., Pubs.

CITY SAVINGS BANK

OF PITTSFIELD

A COMPLETE SAVINGS BANK SERVICE

Savings Accounts—Loans

Life Insurance, Savings Clubs, Mortgages, Foreign Drafts, Travelers Checks

G. I. Loans

DIRECT REDUCTION TIME MORTGAGES OUR SPECIALTY

Phone 7351

116 NORTH STREET, Cor. Fenn PITTSFIELD, MASS.

PITTSFIELD-DALTON
HOME SUPPLY COMPANY INC.

HARDWARE—PAINTS
GOLD BOND INSULATION
LUMBER—PLYWOOD

537 DALTON AVE. Tel. 3-0171 PITTSFIELD, MASS.

S. R. MONTEROSSA AGENCY

REAL ESTATE

Tel. 2-4568 or 2-0573

86 NORTH STREET PITTSFIELD, MASS.

CAPARELLA AUTO DRIVING SCHOOL

Dial Pittsfield 7141

Cars Dual Controlled as required by Mass. State Laws, 1940, Chap. 90, Section 7

91 EAST STREET PITTSFIELD, MASS.

The Gold Shop Diamonds-Jewelry-Radios-Records
148 North St., Pittsfield Phone 6230
E. H. T OMAS

PITTSFIELD CHAMBER of COMMERCE 50 SOUTH ST., Tel. 6406 Information Bureau City Directories of Northeastern U. S. Maintained by H. A. Manning Co. for FREE REFERENCE

CITY DIRECTORY LIBRARY At Pittsfield Chamber of Commerce 50 South St. Tel. 6406 Free Reference
DIRECTORIES OF NORTHEASTERN CITIES. H. A. MANNING CO., PUBS.

Merchants Reporting Service

Tel. 5238 CREDIT REPORTING

PETE'S MOTORS INC.

PETER QUATTROCHI, President
Established in 1921

Chrysler—Plymouth Imperial

SALES AND SERVICE
Inspect Our Used Car Display
Telephone 2-1584
689—691 EAST ST. PITTSFIELD, MASS.

The PITTSFIELD NATIONAL BANK

COMPLETE MODERN BANKING SERVICE
7 NORTH STREET, Cor. West St. PITTSFIELD, MASS.

REYNOLDS, BARNES & HEBB, INC.

DEPENDABLE INSURANCE SINCE 1875

166 EAST ST. Tel. 2-6971 6383 PITTSFIELD, MASS.

THE *Oldest* AND LARGEST SAVINGS BANK IN BERKSHIRE COUNTY

Berkshire County SAVINGS BANK

Save-by-Mail

Pittsfield
Telephone 2-1576

LAWRENCE V. TOOLE - REAL ESTATE - INSURANCE

17 MAIN ST.
LEE, MASS.

THE ANDERSONS — GIFTS

133 MAIN ST. Tel. 1064 LEE, MASS.

Imports—Accessories—Costume Jewelry
China, Copper, Glassware
Greeting Cards—Religious Items—Lingerie

WOOD BROS.

421 North St., Pittsfield

PIANOS, MUSICAL MERCHANDISE
RADIO—RECORDS and RECORD PLAYERS
PIANO TUNING
SHEET MUSIC and MUSIC BOOKS

THE AGRICULTURAL NATIONAL BANK OF PITTSFIELD

Established 1818

Largest Commercial Bank in Berkshire County

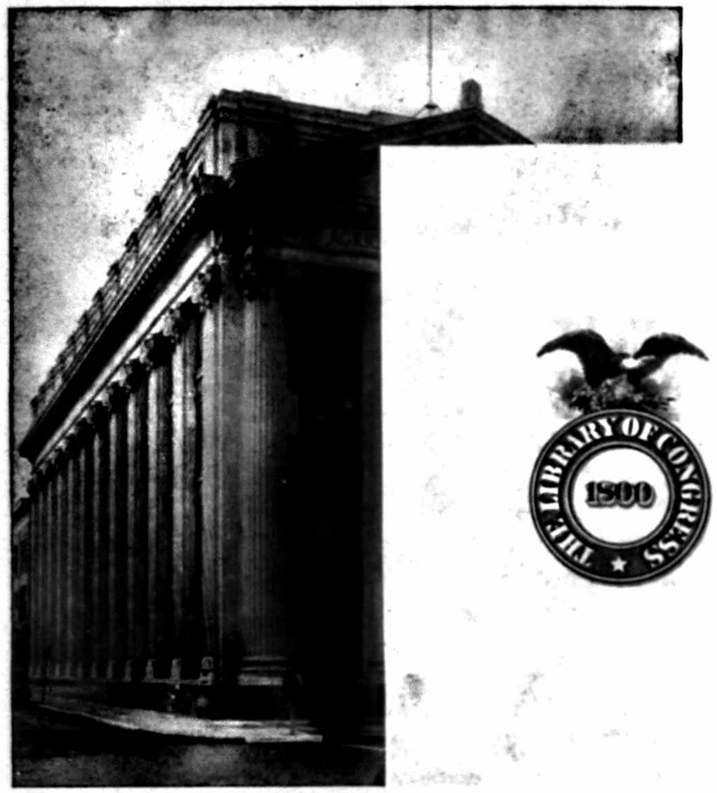

THE LIBRARY OF CONGRESS 1800

INTELLIGENT, PROGRESSIVE BANKING BASED ON EXPERIENCE AND KNOWLEDGE OF SOUND BANKING POLICIES

Commercial Dept. Trust Dept.
Savings Dept. Safe Deposit Dept.
Installment Loan Dept.

OFFICERS

LAURENCE R. CONNOR, President
ROBERT W. McCRACKEN, Vice-President
HENRY M. WHITE, Cashier
THOMAS F. PLUNKETT, JR., Asst. Cashier
JOHN L. ARCHAMBEAULT, Asst. Cashier
PAUL K. FODDER, Trust Officer
MARVIN R. DENZEL, Asst. Trust Officer
WAYNE H. CARLEY, Manager, Personal Loan Dept.

Member of the Federal Deposit Insurance Corporation

Over 111 Years of Banking Service

Berkshire County SAVINGS BANK

PITTSFIELD, MASSACHUSETTS

Assets Over $43,500,000

Latest Dividends 3%

Chairman of Board, WILLIAM A. WHITTLESEY
President, GARDNER S. MORSE
Vice President, WILLIAM T. RICE
Treasurer, J. HOWARD FRYER
Assistant Treasurers
BRUCE ALEXANDER JANE M. HOAG GEORGE R. TANCH
Clerk, GEORGE P. CLAYSON

- HOME LOANS
- SAVINGS BANK LIFE INSURANCE
- CHRISTMAS and VACATION CLUBS

BANKING BY MAIL—$1.00 WILL OPEN YOUR ACCOUNT

CITY SAVINGS BANK

OF PITTSFIELD

A Mutual Savings Bank

116 NORTH STREET Tel. 7351 PITTSFIELD, MASS.

A COMPLETE SAVINGS BANK SERVICE

Savings, Loans, Life Insurance, Savings Clubs, Morgtages
Foreign Drafts, Travelers Checks
Direct Reduction Time Mortgages Our Specialty

OFFICERS
President, CLIFFORD F. MARTIN
Vice-Presidents
CAREY R. KINNEY HARRISON L. AMBER
Treasurer, JOHN R. TOBEY
Assistant Treasurers
WALLACE U. ALEXANDER CLIFFORD P. GRIFFIN
ROBERT H. BOLZA ELEANOR R. MAPLETOFT
Clerk of Corporation, GEORGE A. NEWMAN

BOARD OF INVESTMENT

Harrison L. Amber, Robert L. Gibson, Clifford F. Martin
Paul K. Fodder, Carey R. Kinney, Thomas C. Nelson
Hamilton M. Redman

ASSETS OVER $29,000,000

Pittsfield CO-OPERATIVE BANK

INCORPORATED 1889

44-48 FENN STREET—OPPOSITE POST OFFICE

OFFICERS

WALTER L. GUILTINAN, President and Treasurer
SIDNEY M. SMITH, Vice-President and Loan Officer
EDWARD C. DURANT, Assistant Treasurer
FLORENCE M. COY, Assistant Treasurer

DIRECTORS

A. Park Shaw, Walter L. Guiltinan
Carl E. Cozzio, Sidney M. Smith
Howard Reynolds, C. Herrick Cook
Stanley Rosenfeld, James Craig Smith
W. Bradford West, Charles H. Manning
Hon. F. Anthony Hanlon, William A. Whittlesey III
Benjamin M. England

SECURITY COMMITTEE

Hon. F. Anthony Hanlon, Sidney M. Smith, Appraiser
A. Park Shaw, Stanley Rosenfeld

Assets Over $15,000,000 **HOME LOANS**

UNION FEDERAL SAVINGS AND LOAN ASSOCIATION

Savings Accounts and Mortgage Loans

Home Improvement Loans

Christmas Clubs

DIRECTORS

STANLEY F. CLARKE
Treasurer Besse-Clarke Co.

J. DONALD CODEY
President

N. NEWALL COPELAND
Surgeon

ARTHUR E. CRANE
Crane and Co., Inc.

G. HARRY GWINNELL
Pres., Berkshire Woolen Company

EDWARD N. HUNTRESS
Chairman of Board

DARWIN S. MORSE
Green Meads Farm

JAMES J. O'BRIEN
Pres., Western Mass. Supply Inc.

LEO J. QUINLAN
Treasurer J. F. Kahl Company Inc.

DR. JOSEPH E. REDDEN
Dentist

48 NORTH STREET Dial 5663 PITTSFIELD

THE BERKSHIRE TRUST COMPANY

Incorporated 1895

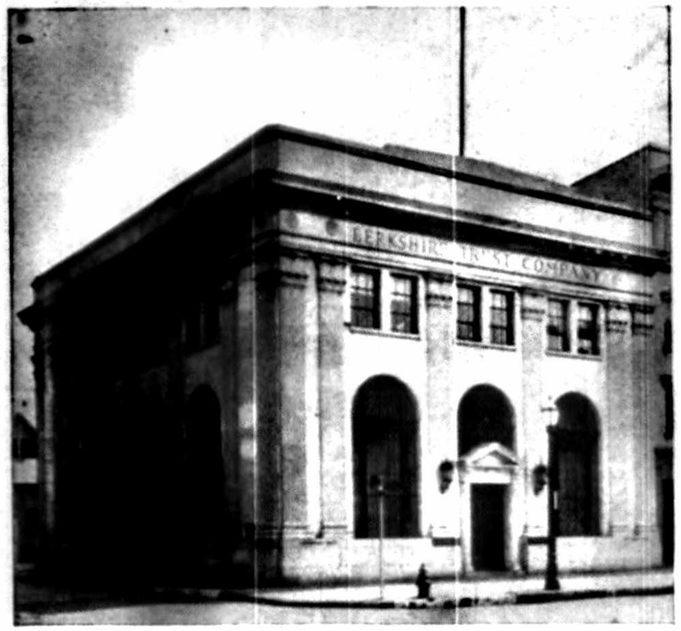

FRANK A. STROM, President
MYRON F. LORD, Vice-President and Trust Officer
GEORGE RIPLEY, Assistant Trust Officer
WILLIAM F. RETALLICK, Treasurer
HAROLD C. PIERCE, Assistant Treasurer
CHARLES H. EVANS, Assistant Treasurer
EVERETT B. ANDERSON, Comptroller
FREDERICK C. CHESTER, Manager Allendale Office

DIRECTORS

J. Edward Dery
Daniel England, Jr.
Monroe B. England
Karl E. Greene
Robert S. Hibbard
James C. Hart
Gardner F. Knight
Myron F. Lord
Frederick M. Myers
Thomas C. Nelson
Frank A. Strom
William A. Whittlesey

Commercial Department
Savings Department
Trust Department

Main Office
54 NORTH STREET

Branch Office
Allendale Shopping Center

Member of the Federal Deposit Insurance Corporation

This handy man still works for a few pennies an hour

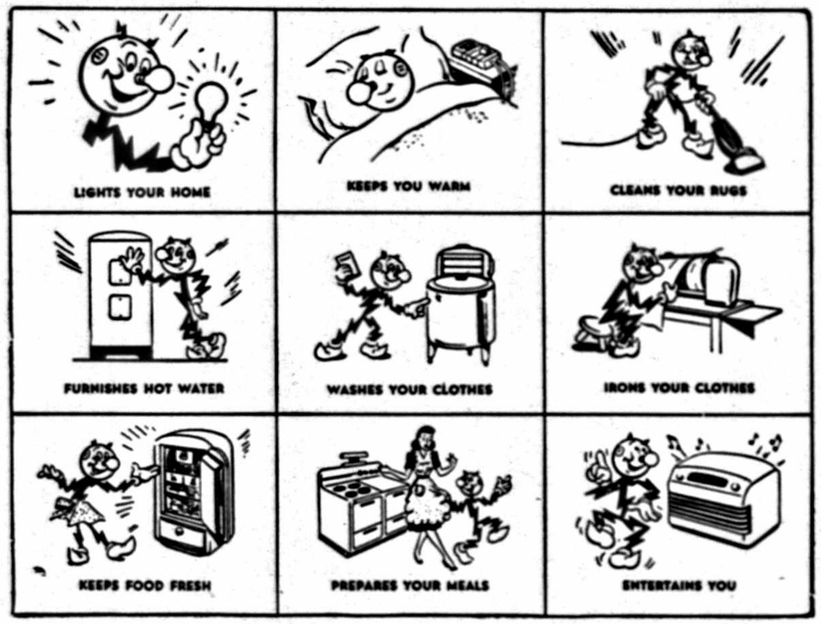

To put Reddy to work just....

Flick a Switch

WESTERN MASSACHUSETTS ELECTRIC COMPANY

SERVING BERKSHIRE COUNTY
On and Off the City Mains

NATURAL GAS
or
BULK PROPANE

THE BERKSHIRE GAS COMPANY

Tel. 2-1511

20 ELM STREET PITTSFIELD, MASS.

BERKSHIRE MUTUAL FIRE INSURANCE CO.

Home Office

111 East St., cor. Wendell Ave. Ext. PITTSFIELD, MASS.

122 Years of Continuous Service

Incorporated 1835

OFFICERS

KARL E. GREENE, President
JOHN D. COX, JR., Executive Vice-President
THOMAS C. NELSON, Vice-President and Treasurer
VERNON D. GREENE, Vice-President and Secretary
CLARENCE B. ANDERSON, JR., Assistant Secretary
DORIS NOBLE, Assistant Treasurer
FREDERICK H. HODGDON, JR., Assistant Treasurer
STEPHEN B. HIBBARD, General Counsel

DIRECTORS

T. Ellis Ramsdell
John R. Tobey
William A. Whittlesey
Monroe B. England
Karl E. Greene
H. Severance Sawyer
Frederick G. Crane
S. Harley Jones
John H. Rice
Thomas C. Nelson
Paul K. Fodder
Stephen B. Hibbard

This Page Sponsored by Fred H. Purches Insurance Agency, 73 North Street, Pittsfield, Mass.

The AMERICAN RED CROSS

Berkshire County Chapter

63 WENDELL AVE.
PITTSFIELD, MASS.

SLATE OF OFFICERS AND EXECUTIVE COMMITTEE
1956—1957

MISS ANNA M. MAHONY, Executive Director (Lee)

Chairman, MR. GILBERT D. KITTREDGE	Dalton
Vice Chairman, MR. BRUCE H. BURNHAM	Pittsfield
Vice Chairman, MRS. C. BERNARD SHEA	Sheffield
Vice Chairman, MR. EDWARD L. DOBBINS	Pittsfield
Vice Chairman, MRS. WALTER J. KUDLA	Pittsfield
Secretary, MRS. L. GARDNER UNDERWOOD	Stockbridge
Treasurer, MR. HUGH N. SPOHN	Pittsfield
Assistant Treasurer, MR. CAREY T. KINNEY	Stockbridge
Assistant Treasurer, MISS ANNA M. MAHONY	Lee

EXECUTIVE COMMITTEE
Above Officers and

Mr. Charles E. Ferree	Pittsfield
Mr. Henry N. Flynt, Jr.	Williamstown
Mr. Ulric J. Gelinas	Adams
Mrs. Simon England	Pittsfield
Mrs. William J. Barnes	Great Barrington
Mr. Ernest P. Brosseau	Pittsfield
Mrs. Randolph Forman	Lee
Miss Virginia Rhodes	Pittsfield
Mr. Harry B. Johnson	Lenox
Mrs. Darwin S. Morse	Richmond
Mrs. Winthrop M. Crane, 3rd	Dalton
Mrs. Robert S. Tillotson	Lenox
Mrs. Charles J. Jordan	North Adams
Mrs. D. W. von Bremen	South Egremont
Mr. Paul Newell	Williamstown
Mr. Kingsley R. Fall	Pittsfield

Home Service Director, MRS. J. HOWARD STEVENSON (Lee)

SERVICES

Home Service
Disaster Service
Blood Program
Safety Services
Nursing Services
Junior Red Cross
Public Information

Volunteer Service Groups

Canteen
Entertainment and Instruction
Grey Lady
Motor Service
Nurse's Aides
Production and Supply
Social Welfare Aides
Staff Aides

In Lenox . . .

Eastover

New England's Outstanding Year-Round Resort
offers its unsurpassed facilities for

BANQUETS
ALL-DAY OUTINGS
RECEPTIONS

All Social and Recreational Facilities
For details, telephone Lenox 625

Statistics Show Directory Advertising

GETS more prospective buyers per dollar than any other kind of advertising

BEFORE the buying public twenty-four hours of the day.

THE PUBLIC is using your DIRECTORY on an average of once every six minutes in every twenty-four hours

Display Your Business Properly in Your Local Directory to Get Results

WHY ADVERTISE IN MANNING'S DIRECTORIES

You Men—

Who spend Large Amounts of money on creative advertising—Who are prone to think of creative advertising only

A Word with you—

When you invest a dollar in merchandise, equipment and personnel, or anything else connected with your business, you protect that dollar to the utmost. What are you doing to protect your investment in creative advertising? The newspaper that you buy daily may have in it an advertisement that costs you many dollars. This paper has the date printed at top of each page—You saw the date. But when you reached your office and wanted the day of the month you referred to the calendar, not your memory. Your employees did the same, the whole business likewise

The Public—

May see your creative advertisement but when they want your products they will turn to Manning's Directory that lists you at least three ways and can double that if you say so. Turn to the Classified following Pink Section and get the full story by further reference to what you can say in a well displayed advertisement

Protect Your Investment—

In creative advertising by liberal advertising in the Buyers Guide for a small percentage cost of your creative advertising

Insure your Advertising Appropriation with—

MANNING'S
CITY DIRECTORY

In Lenox . . .

Eastover

New England's Outstanding Year-Round Resort
offers its unsurpassed facilities for

BANQUETS
ALL-DAY OUTINGS
RECEPTIONS

All Social and Recreational Facilities
For details, telephone Lenox 625

Statistics Show Directory Advertising

GETS more prospective buyers per dollar than any other kind of advertising

BEFORE the buying public twenty-four hours of the day.

THE PUBLIC is using your DIRECTORY on an average of once every six minutes in every twenty-four hours

Display Your Business Properly in Your Local Directory to Get Results

WHY ADVERTISE IN MANNING'S DIRECTORIES

You Men—

Who spend Large Amounts of money on creative advertising—Who are prone to think of creative advertising only

A Word with you—

When you invest a dollar in merchandise, equipment and personnel, or anything else connected with your business, you protect that dollar to the utmost. What are you doing to protect your investment in creative advertising? The newspaper that you buy daily may have in it an advertisement that costs you many dollars. This paper has the date printed at top of each page—You saw the date. But when you reached your office and wanted the day of the month you referred to the calendar, not your memory. Your employees did the same, the whole business likewise

The Public—

May see your creative advertisement but when they want your products they will turn to Manning's Directory that lists you at least three ways and can double that if you say so. Turn to the Classified following Pink Section and get the full story by further reference to what you can say in a well displayed advertisement

Protect Your Investment—

In creative advertising by liberal advertising in the Buyers Guide for a small percentage cost of your creative advertising

Insure your Advertising Appropriation with—

MANNING'S
CITY DIRECTORY

In Lenox . . .

Eastover

New England's Outstanding Year-Round Resort
offers its unsurpassed facilities for

BANQUETS
ALL-DAY OUTINGS
RECEPTIONS

All Social and Recreational Facilities
For details, telephone Lenox 625

Statistics Show Directory Advertising

GETS more prospective buyers per dollar than any other kind of advertising

BEFORE the buying public twenty-four hours of the day.

THE PUBLIC is using your DIRECTORY on an average of once every six minutes in every twenty-four hours

Display Your Business Properly in Your Local Directory to Get Results

WHY ADVERTISE IN MANNING'S DIRECTORIES

You Men—

Who spend Large Amounts of money on creative advertising—Who are prone to think of creative advertising only

A Word with you—

When you invest a dollar in merchandise, equipment and personnel, or anything else connected with your business, you protect that dollar to the utmost. What are you doing to protect your investment in creative advertising? The newspaper that you buy daily may have in it an advertisement that costs you many dollars. This paper has the date printed at top of each page—You saw the date. But when you reached your office and wanted the day of the month you referred to the calendar, not your memory. Your employees did the same, the whole business likewise

The Public—

May see your creative advertisement but when they want your products they will turn to Manning's Directory that lists you at least three ways and can double that if you say so. Turn to the Classified following Pink Section and get the full story by further reference to what you can say in a well displayed advertisement

Protect Your Investment—

In creative advertising by liberal advertising in the Buyers Guide for a small percentage cost of your creative advertising

Insure your Advertising Appropriation with—

MANNING'S
CITY DIRECTORY

In Lenox . . .

Eastover

New England's Outstanding Year-Round Resort
offers its unsurpassed facilities for

BANQUETS
ALL-DAY OUTINGS
RECEPTIONS

All Social and Recreational Facilities
For details, telephone Lenox 625

Statistics Show Directory Advertising

GETS more prospective buyers per dollar than any other kind of advertising

BEFORE the buying public twenty-four hours of the day.

THE PUBLIC is using your DIRECTORY on an average of once every six minutes in every twenty-four hours

Display Your Business Properly in Your Local Directory to Get Results

WHY ADVERTISE IN MANNING'S DIRECTORIES

You Men—

Who spend Large Amounts of money on creative advertising—Who are prone to think of creative advertising only

A Word with you—

When you invest a dollar in merchandise, equipment and personnel, or anything else connected with your business, you protect that dollar to the utmost. What are you doing to protect your investment in creative advertising? The newspaper that you buy daily may have in it an advertisement that costs you many dollars. This paper has the date printed at top of each page—You saw the date. But when you reached your office and wanted the day of the month you referred to the calendar, not your memory. Your employees did the same, the whole business likewise

The Public—

May see your creative advertisement but when they want your products they will turn to Manning's Directory that lists you at least three ways and can double that if you say so. Turn to the Classified following Pink Section and get the full story by further reference to what you can say in a well displayed advertisement

Protect Your Investment—

In creative advertising by liberal advertising in the Buyers Guide for a small percentage cost of your creative advertising

Insure your Advertising Appropriation with—

MANNING'S
CITY DIRECTORY